

Romp

Michael Frank

Notenwerk

www.michael-frank.eu

Impressum

Titel: Romp

Autor und Komponist: Michael Frank, www.michael-frank.eu, PND 142082090, <http://d-nb.info/gnd/142082090>

Verlag und Druck: Michael Frank, www.michael-frank.eu, <http://d-nb.info/dnbn/330273191>

Umschlaggestaltung: Michael Frank, www.michael-frank.eu

Ort und Jahr: Berlin, 2011

URN: urn:nbn:de:0275-2011091170

Alle Rechte vorbehalten.

Romp

Michael Frank
www.michael-frank.eu

1

1: Voice 1
(Melody)

2: Voice 2
(Harmony)

3: Piano
(BB) *

4: Guitar
(BB) *

5: Strings
(BB) *

6: Bass
(BB) *

7: Drums
(BB)

4

1: Voice 1
(Melody)

2: Voice 2
(Harmony)

3: Piano
(BB)

4: Guitar
(BB)

5: Strings
(BB)

6: Bass
(BB)

7: Drums
(BB)

7

1: Voice 1
(Melody)

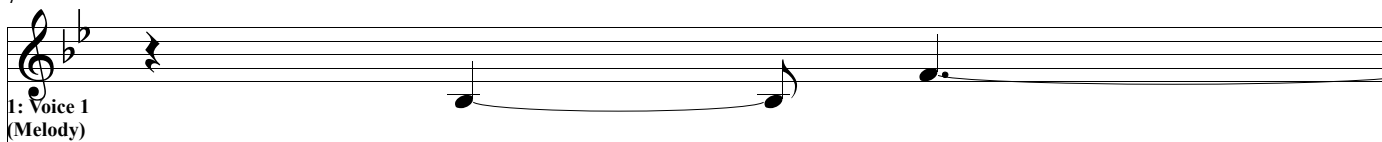

2: Voice 2
(Harmony)

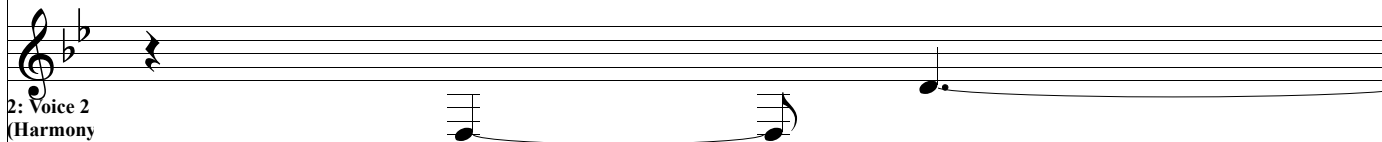

3: Piano
(BB)

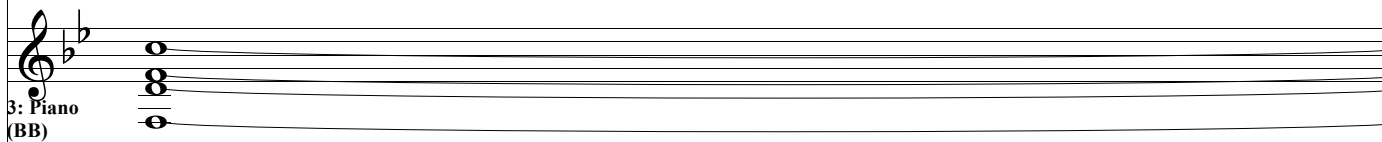

4: Guitar
(BB)

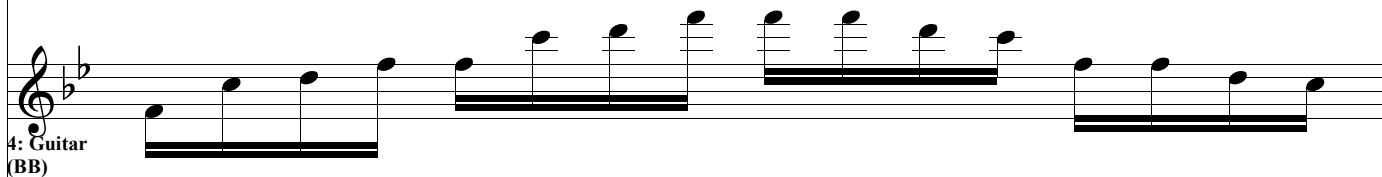

5: Strings
(BB)

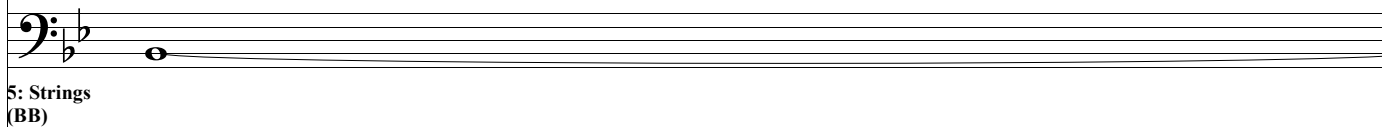

6: Bass
(BB)

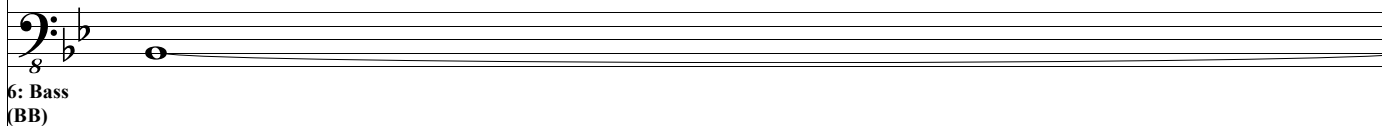

7: Drums
(BB)

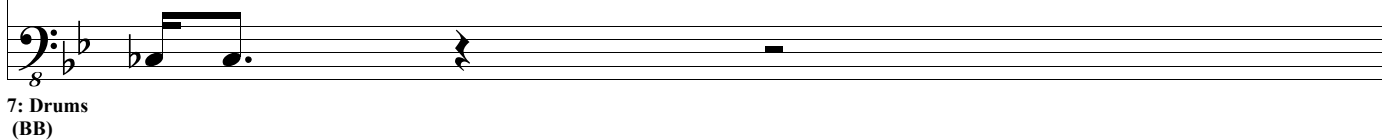

9

1: Voice 1
(Melody)

2: Voice 2
(Harmony)

3: Piano
(BB)

4: Guitar
(BB)

5: Strings
(BB)

6: Bass
(BB)

7: Drums
(BB)

10

1: Voice 1
(Melody)

2: Voice 2
(Harmony)

3: Piano
(BB)

4: Guitar
(BB)

5: Strings
(BB)

6: Bass
(BB)

7: Drums
(BB)

11

1: Voice 1
(Melody)

2: Voice 2
(Harmony)

3: Piano
(BB)

4: Guitar
(BB)

5: Strings
(BB)

6: Bass
(BB)

7: Drums
(BB)

12

1: Voice 1 (Melody)

2: Voice 2 (Harmony)

3: Piano (BB)

4: Guitar (BB)

5: Strings (BB)

6: Bass (BB)

7: Drums (BB)

13

1: Voice 1
(Melody)

2: Voice 2
(Harmony)

3: Piano
(BB)

4: Guitar
(BB)

5: Strings
(BB)

6: Bass
(BB)

7: Drums
(BB)

14

1: Voice 1
(Melody)

2: Voice 2
(Harmony)

3: Piano
(BB)

4: Guitar
(BB)

5: Strings
(BB)

6: Bass
(BB)

7: Drums
(BB)

15

1: Voice 1
(Melody)

2: Voice 2
(Harmony)

3: Piano
(BB)

4: Guitar
(BB)

5: Strings
(BB)

6: Bass
(BB)

7: Drums
(BB)

16

1: Voice 1
(Melody)

2: Voice 2
(Harmony)

3: Piano
(BB)

4: Guitar
(BB)

5: Strings
(BB)

6: Bass
(BB)

7: Drums
(BB)

17

1: Voice 1
(Melody)

2: Voice 2
(Harmony)

3: Piano
(BB)

4: Guitar
(BB)

5: Strings
(BB)

6: Bass
(BB)

7: Drums
(BB)

18

1: Voice 1
(Melody)

2: Voice 2
(Harmony)

3: Piano
(BB)

4: Guitar
(BB)

5: Strings
(BB)

6: Bass
(BB)

7: Drums
(BB)

19

1: Voice 1
(Melody)

2: Voice 2
(Harmony)

3: Piano
(BB)

4: Guitar
(BB)

5: Strings
(BB)

6: Bass
(BB)

7: Drums
(BB)

20

1: Voice 1
(Melody)

2: Voice 2
(Harmony)

3: Piano
(BB)

4: Guitar
(BB)

5: Strings
(BB)

6: Bass
(BB)

7: Drums
(BB)

21

1: Voice 1
(Melody)

2: Voice 2
(Harmony)

3: Piano
(BB)

4: Guitar
(BB)

5: Strings
(BB)

6: Bass
(BB)

7: Drums
(BB)

22

1: Voice 1
(Melody)

2: Voice 2
(Harmony)

3: Piano
(BB)

4: Guitar
(BB)

5: Strings
(BB)

6: Bass
(BB)

7: Drums
(BB)

23

1: Voice 1 (Melody)

1: Voice 1
(Melody)

2: Voice 2 (Harmony)

2: Voice 2
(Harmony)

3: Piano (BB)

3: Piano
(BB)

4: Guitar (BB)

4: Guitar
(BB)

5: Strings (BB)

5: Strings
(BB)

6: Bass (BB)

6: Bass
(BB)

7: Drums (BB)

7: Drums
(BB)

24

1: Voice 1
(Melody)

2: Voice 2
(Harmony)

3: Piano
(BB)

4: Guitar
(BB)

5: Strings
(BB)

6: Bass
(BB)

7: Drums
(BB)

25

1: Voice 1
(Melody)

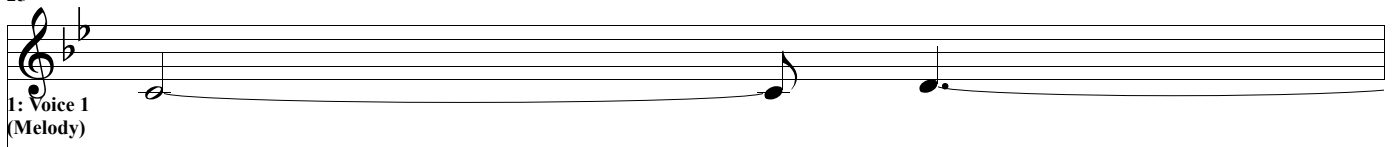

2: Voice 2
(Harmony)

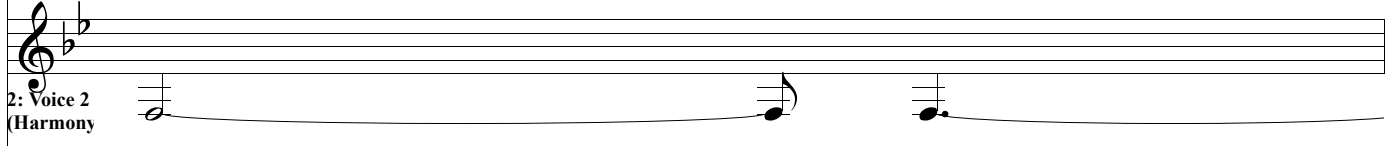

3: Piano
(BB)

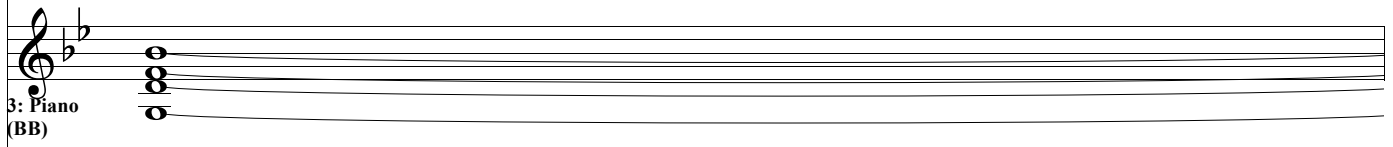

4: Guitar
(BB)

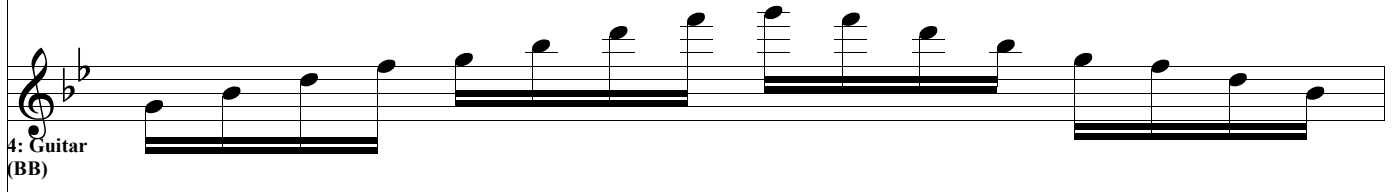

5: Strings
(BB)

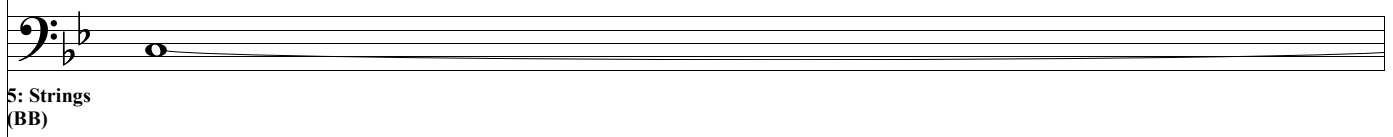

6: Bass
(BB)

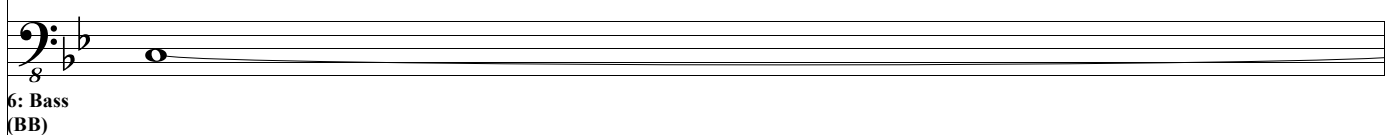

7: Drums
(BB)

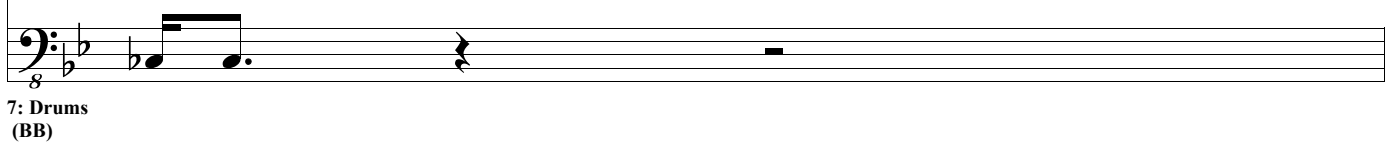

28

1: Voice 1
(Melody)

2: Voice 2
(Harmony)

3: Piano
(BB)

4: Guitar
(BB)

5: Strings
(BB)

6: Bass
(BB)

7: Drums
(BB)

29

1: Voice 1
(Melody)

2: Voice 2
(Harmony)

3: Piano
(BB)

4: Guitar
(BB)

5: Strings
(BB)

6: Bass
(BB)

7: Drums
(BB)

30

1: Voice 1
(Melody)

2: Voice 2
(Harmony)

3: Piano
(BB)

4: Guitar
(BB)

5: Strings
(BB)

6: Bass
(BB)

7: Drums
(BB)

31

1: Voice 1 (Melody)

2: Voice 2 (Harmony)

3: Piano (BB)

4: Guitar (BB)

5: Strings (BB)

6: Bass (BB)

7: Drums (BB)

32

1: Voice 1
(Melody)

2: Voice 2
(Harmony)

3: Piano
(BB)

4: Guitar
(BB)

5: Strings
(BB)

6: Bass
(BB)

7: Drums
(BB)

33

1: Voice 1
(Melody)

2: Voice 2
(Harmony)

3: Piano
(BB)

4: Guitar
(BB)

5: Strings
(BB)

6: Bass
(BB)

7: Drums
(BB)

34

1: Voice 1
(Melody)

2: Voice 2
(Harmony)

3: Piano
(BB)

4: Guitar
(BB)

5: Strings
(BB)

6: Bass
(BB)

7: Drums
(BB)

35

1: Voice 1
(Melody)

2: Voice 2
(Harmony)

3: Piano
(BB)

4: Guitar
(BB)

5: Strings
(BB)

6: Bass
(BB)

7: Drums
(BB)

36

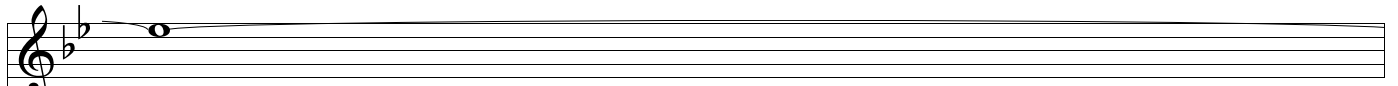

1: Voice 1
(Melody)

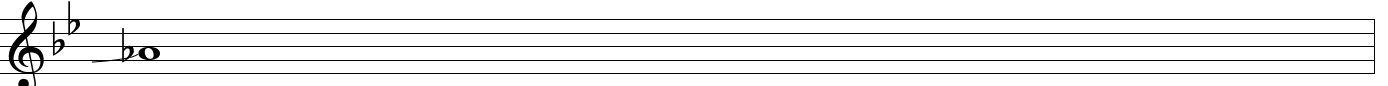

2: Voice 2
(Harmony)

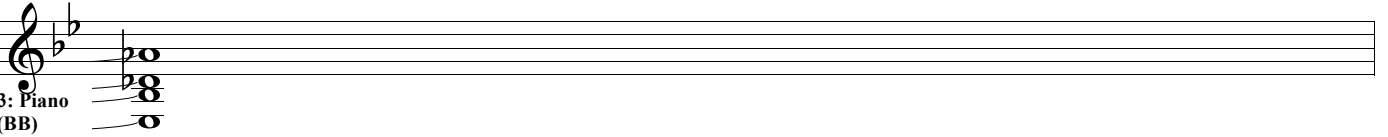

3: Piano
(BB)

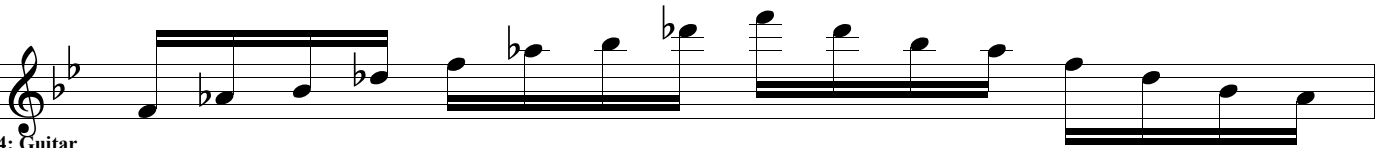

4: Guitar
(BB)

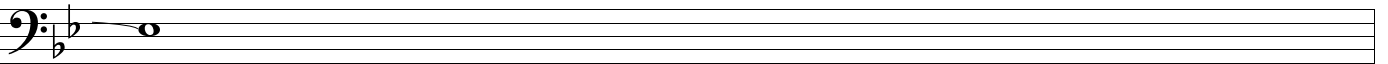

5: Strings
(BB)

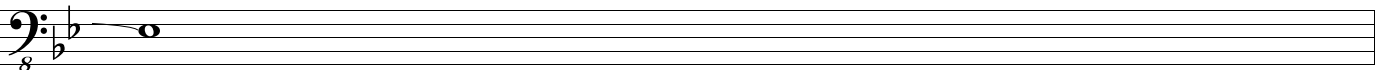

6: Bass
(BB)

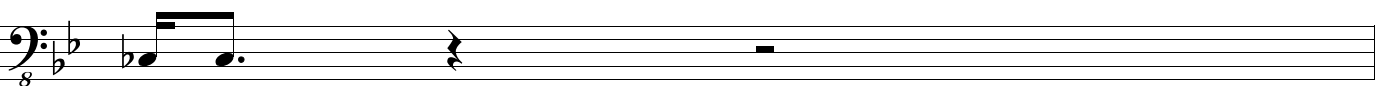

7: Drums
(BB)

38

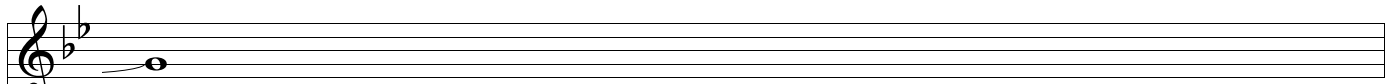

1: Voice 1
(Melody)

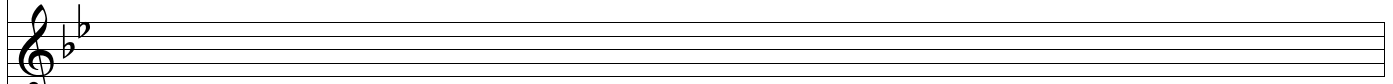

2: Voice 2
(Harmony)

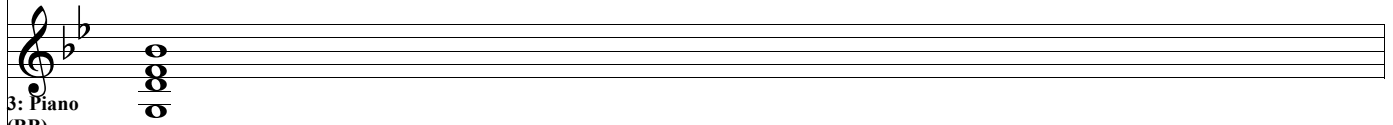

3: Piano
(BB)

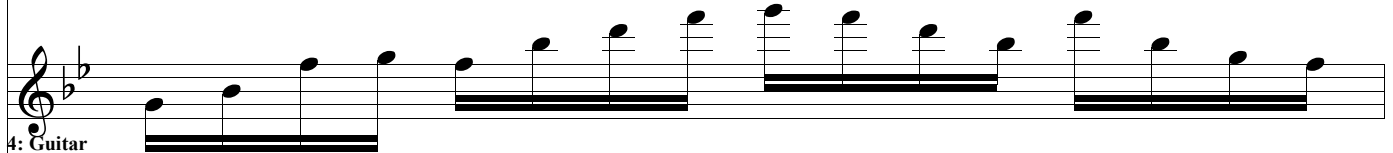

4: Guitar
(BB)

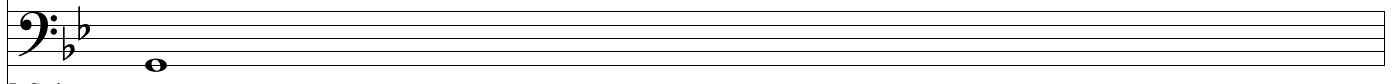

5: Strings
(BB)

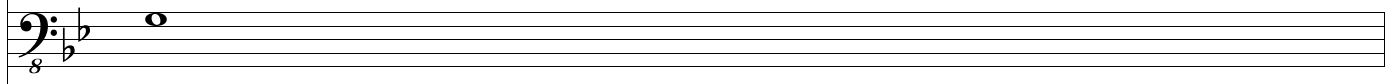

6: Bass
(BB)

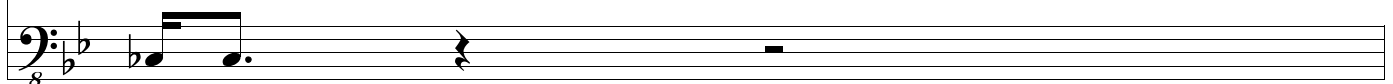

7: Drums
(BB)

39

1: Voice 1
(Melody)

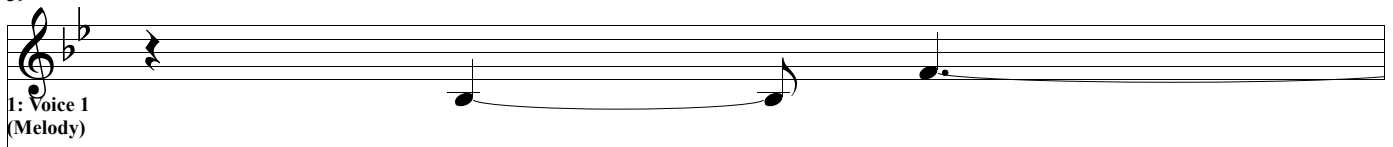

2: Voice 2
(Harmony)

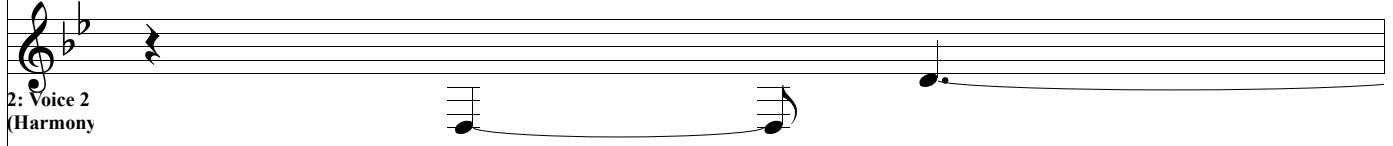

3: Piano
(BB)

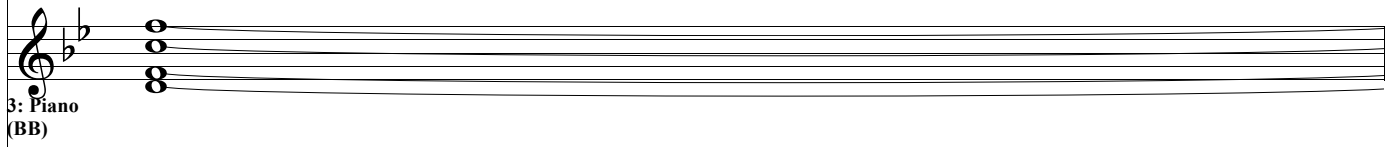

4: Guitar
(BB)

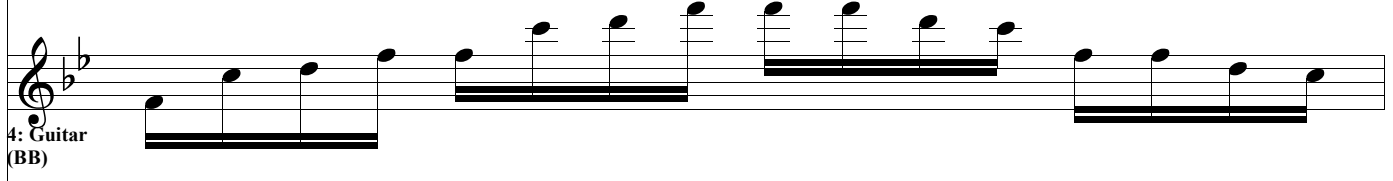

5: Strings
(BB)

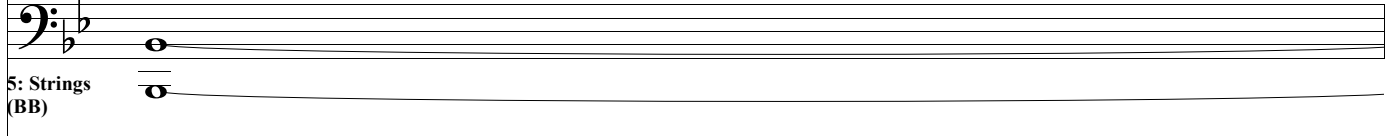

6: Bass
(BB)

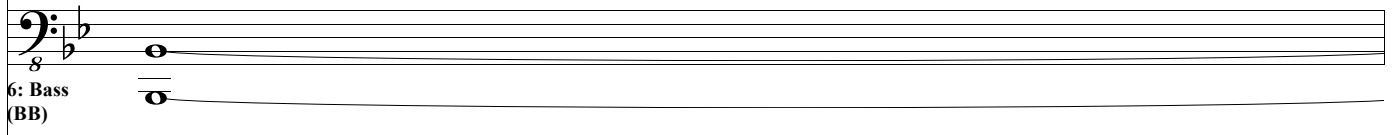

7: Drums
(BB)

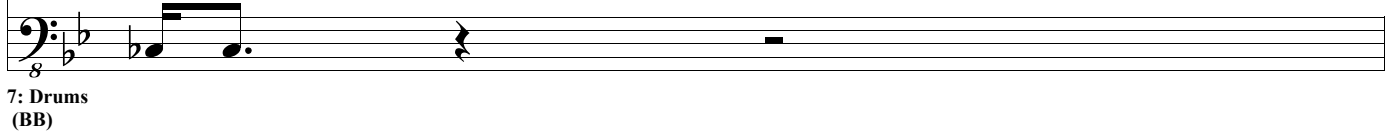

41

1: Voice 1
(Melody)

2: Voice 2
(Harmony)

3: Piano
(BB)

4: Guitar
(BB)

5: Strings
(BB)

6: Bass
(BB)

7: Drums
(BB)

42

1: Voice 1
(Melody)

2: Voice 2
(Harmony)

3: Piano
(BB)

4: Guitar
(BB)

5: Strings
(BB)

6: Bass
(BB)

7: Drums
(BB)

43

1: Voice 1
(Melody)

2: Voice 2
(Harmony)

3: Piano
(BB)

4: Guitar
(BB)

5: Strings
(BB)

6: Bass
(BB)

7: Drums
(BB)

44

1: Voice 1
(Melody)

2: Voice 2
(Harmony)

3: Piano
(BB)

4: Guitar
(BB)

5: Strings
(BB)

6: Bass
(BB)

7: Drums
(BB)

45

1: Voice 1
(Melody)

2: Voice 2
(Harmony)

3: Piano
(BB)

4: Guitar
(BB)

5: Strings
(BB)

6: Bass
(BB)

7: Drums
(BB)

46

1: Voice 1
(Melody)

2: Voice 2
(Harmony)

3: Piano
(BB)

4: Guitar
(BB)

5: Strings
(BB)

6: Bass
(BB)

7: Drums
(BB)

47

1: Voice 1
(Melody)

2: Voice 2
(Harmony)

3: Piano
(BB)

4: Guitar
(BB)

5: Strings
(BB)

6: Bass
(BB)

7: Drums
(BB)

48

1: Voice 1
(Melody)

2: Voice 2
(Harmony)

3: Piano
(BB)

4: Guitar
(BB)

5: Strings
(BB)

6: Bass
(BB)

7: Drums
(BB)

49

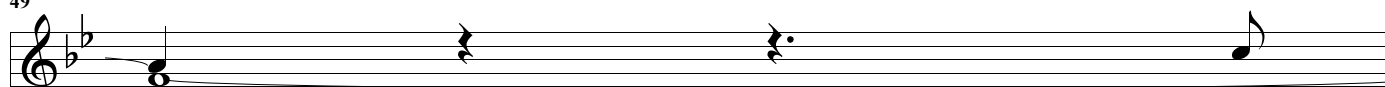

1: Voice 1
(Melody)

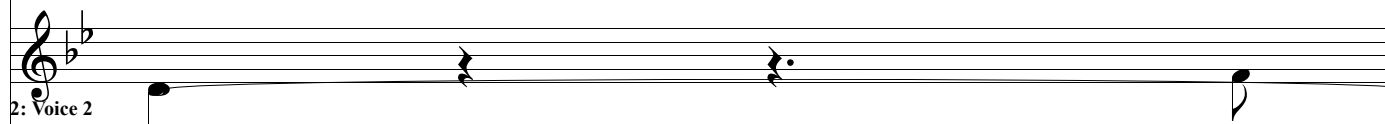

2: Voice 2
(Harmony)

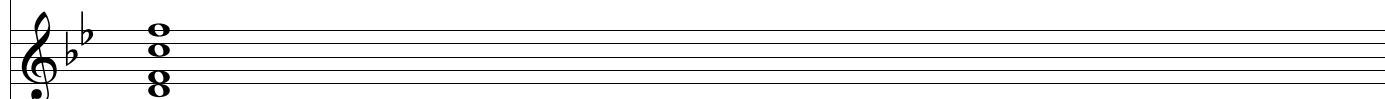

3: Piano
(BB)

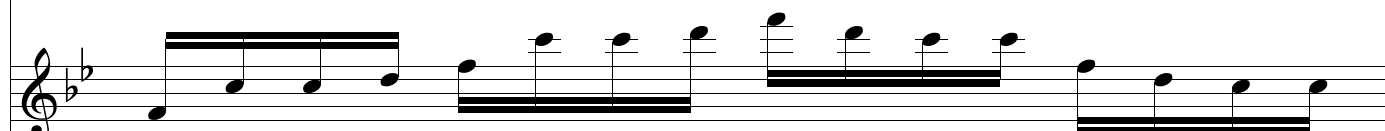

4: Guitar
(BB)

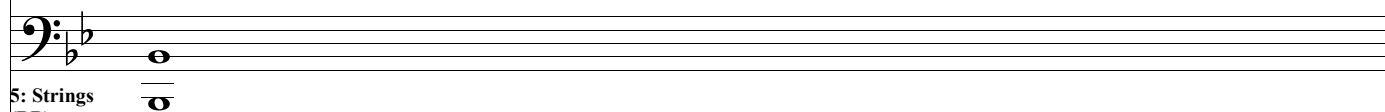

5: Strings
(BB)

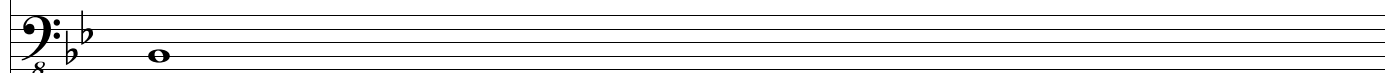

6: Bass
(BB)

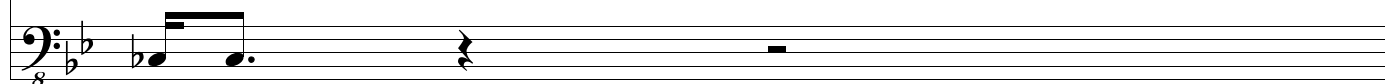

7: Drums
(BB)

50

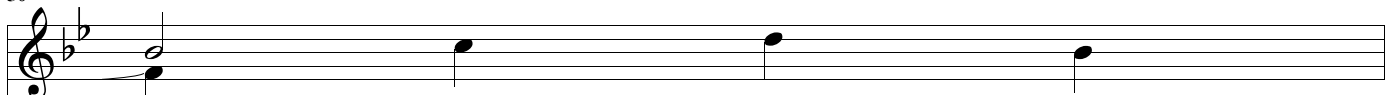

1: Voice 1
(Melody)

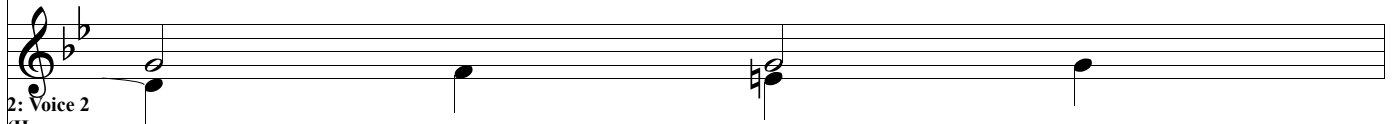

2: Voice 2
(Harmony)

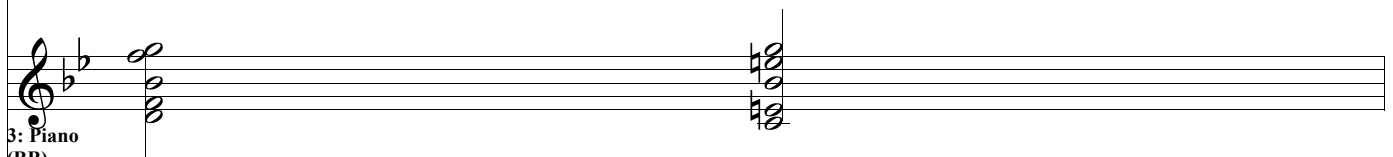

3: Piano
(BB)

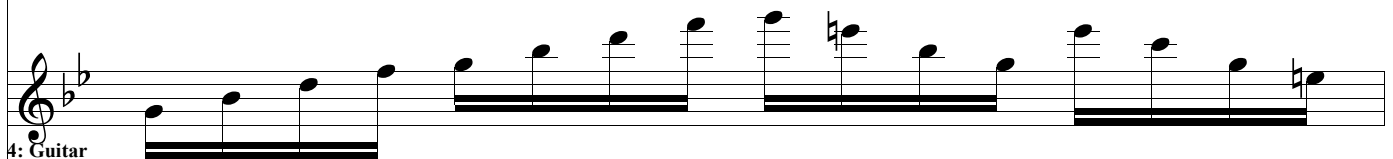

4: Guitar
(BB)

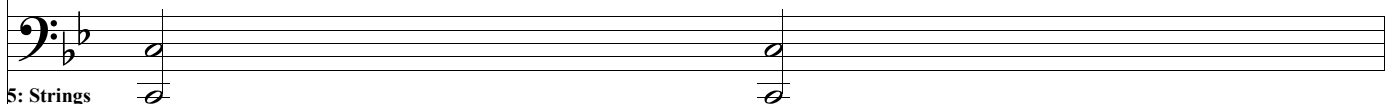

5: Strings
(BB)

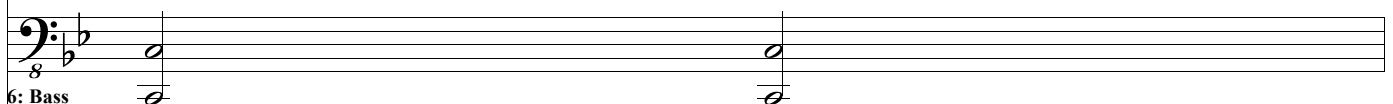

6: Bass
(BB)

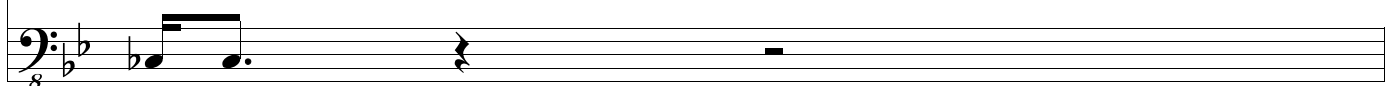

7: Drums
(BB)

51

1: Voice 1
(Melody)

2: Voice 2
(Harmony)

3: Piano
(BB)

4: Guitar
(BB)

5: Strings
(BB)

6: Bass
(BB)

7: Drums
(BB)

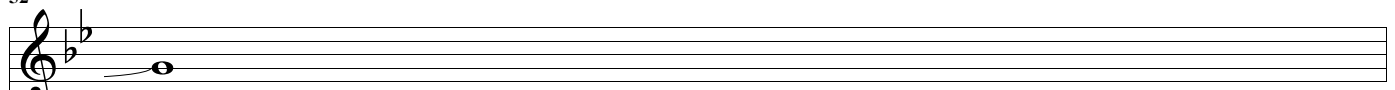

1: Voice 1
(Melody)

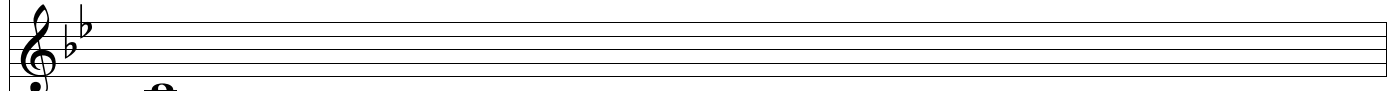

2: Voice 2
(Harmony)

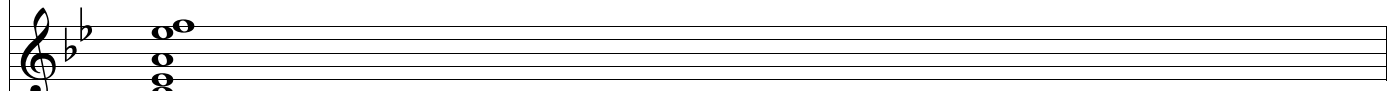

3: Piano
(BB)

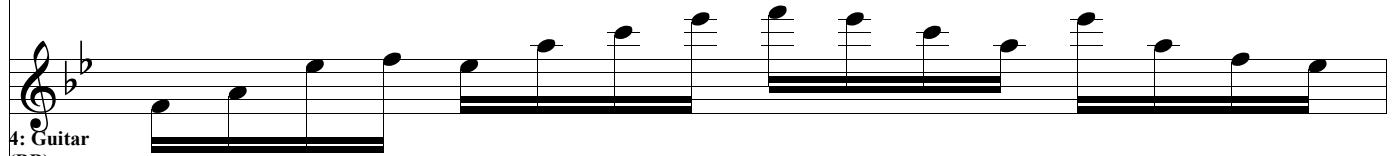

4: Guitar
(BB)

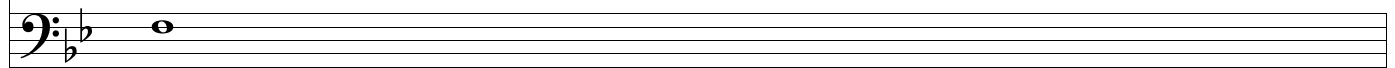

5: Strings
(BB)

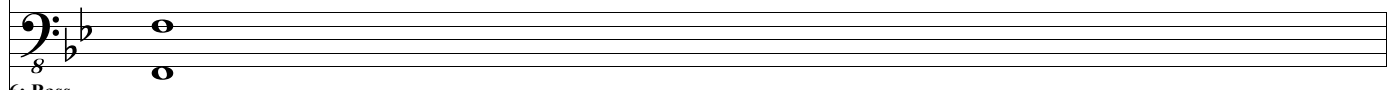

6: Bass
(BB)

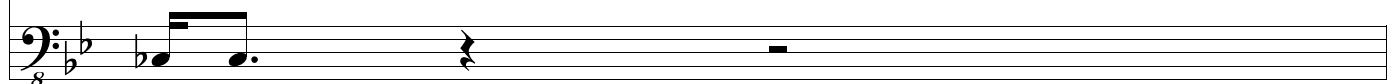

7: Drums
(BB)

53

1: Voice 1
(Melody)

2: Voice 2
(Harmony)

3: Piano
(BB)

4: Guitar
(BB)

5: Strings
(BB)

6: Bass
(BB)

7: Drums
(BB)

54

A single musical staff in treble clef with a key signature of two flats (B-flat and E-flat). It contains five notes: a dotted quarter note B-flat, an eighth note G, a quarter note F, a quarter note E, and a quarter note D-sharp.

1: Voice 1
(Melody)

A single musical staff in treble clef with a key signature of two flats. It contains five notes: a dotted quarter note B-flat, an eighth note G, a quarter note F, a quarter note E, and a quarter note D.

2: Voice 2
(Harmony)

A single musical staff in treble clef with a key signature of two flats. It contains a single chord consisting of a dotted quarter note B-flat, a dotted quarter note G, and a dotted quarter note F.

3: Piano
(BB)

A single musical staff in treble clef with a key signature of two flats. It contains a sequence of notes: a dotted quarter note B-flat, an eighth note G, a quarter note F, a quarter note E, a quarter note D, a quarter note C, a quarter note B, a quarter note A, a quarter note G, a quarter note F, a quarter note E, a quarter note D, a quarter note C, a quarter note B, a quarter note A, a quarter note G, a quarter note F, a quarter note E, and a quarter note D.

4: Guitar
(BB)

A single musical staff in bass clef with a key signature of two flats. It contains a single note: a dotted quarter note B-flat.

5: Strings
(BB)

A single musical staff in bass clef with a key signature of two flats. It contains a single note: a dotted quarter note B-flat.

6: Bass
(BB)

A single musical staff in bass clef with a key signature of two flats. It contains a sequence of notes: a dotted quarter note B-flat, an eighth note G, a quarter note F, a quarter note E, a quarter note D, a quarter note C, a quarter note B, a quarter note A, a quarter note G, a quarter note F, a quarter note E, a quarter note D, a quarter note C, a quarter note B, a quarter note A, a quarter note G, a quarter note F, a quarter note E, and a quarter note D.

7: Drums
(BB)

55

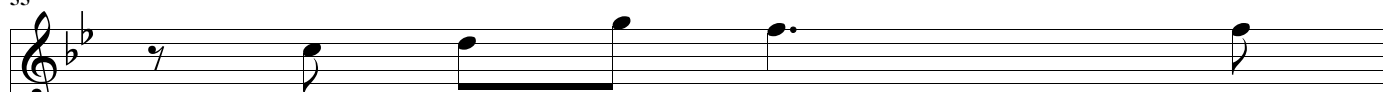

1: Voice 1
(Melody)

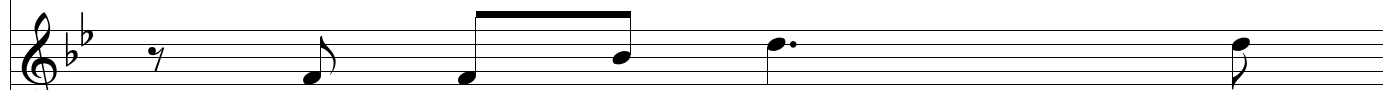

2: Voice 2
(Harmony)

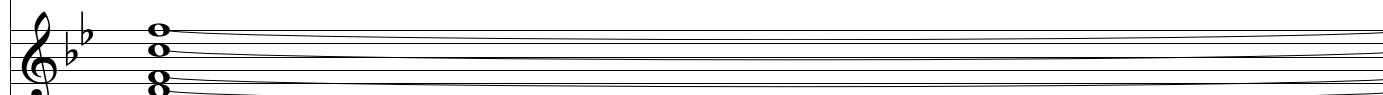

3: Piano
(BB)

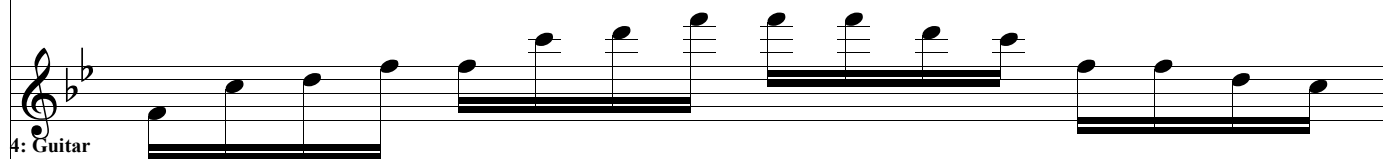

4: Guitar
(BB)

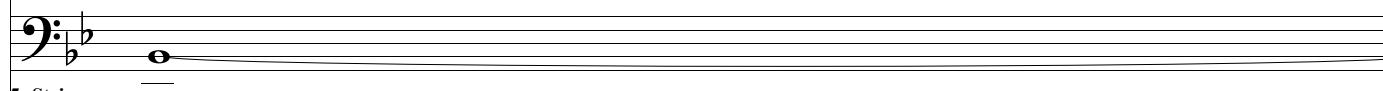

5: Strings
(BB)

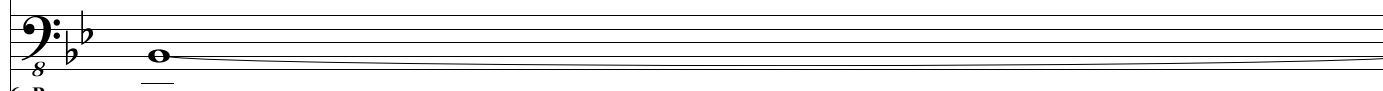

6: Bass
(BB)

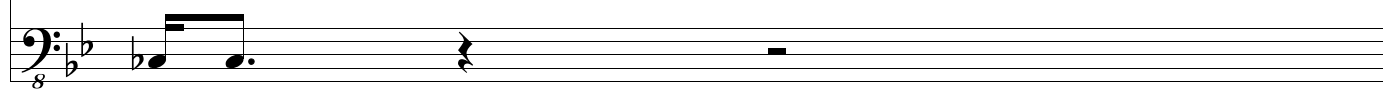

7: Drums
(BB)

56

1: Voice 1
(Melody)

2: Voice 2
(Harmony)

3: Piano
(BB)

4: Guitar
(BB)

5: Strings
(BB)

6: Bass
(BB)

7: Drums
(BB)

57

1: Voice 1
(Melody)

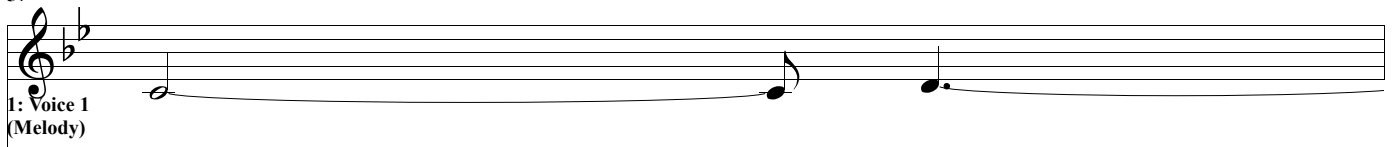

2: Voice 2
(Harmony)

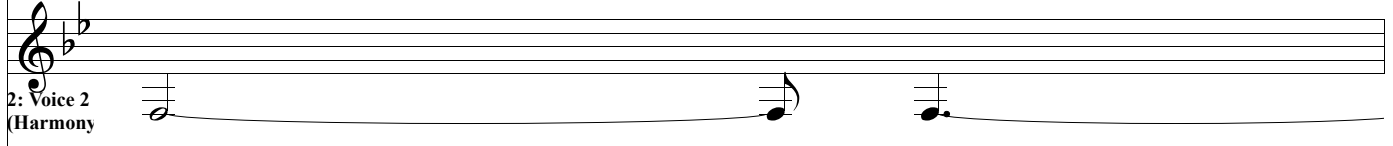

3: Piano
(BB)

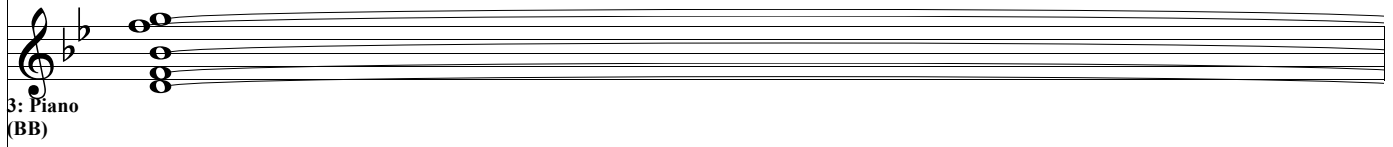

4: Guitar
(BB)

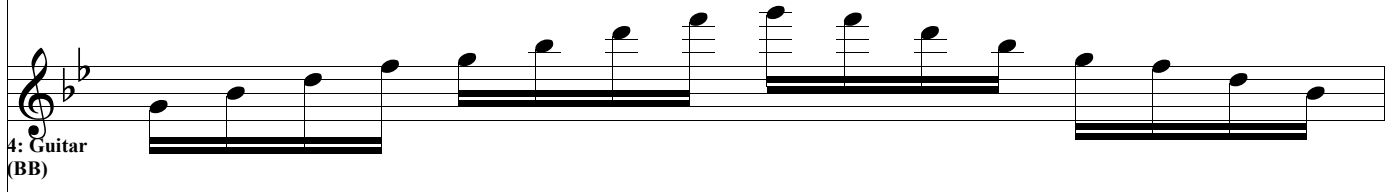

5: Strings
(BB)

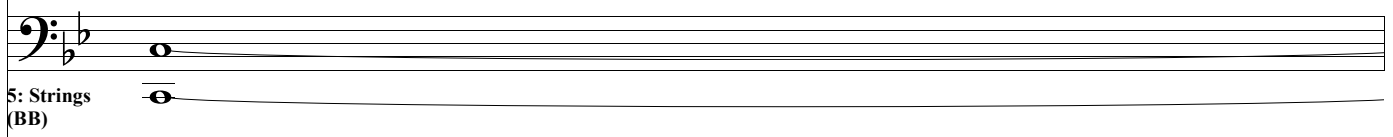

6: Bass
(BB)

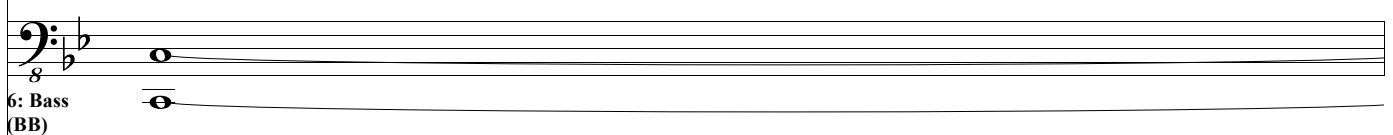

7: Drums
(BB)

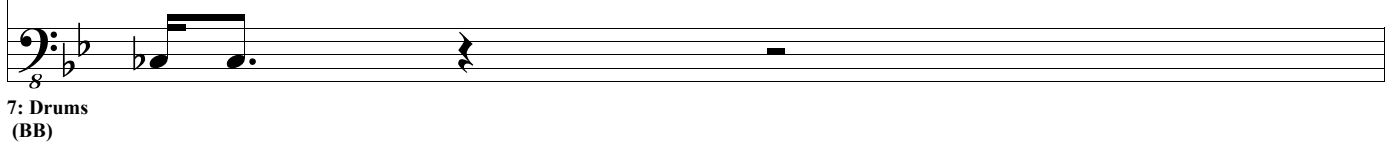

58

1: Voice 1
(Melody)

2: Voice 2
(Harmony)

3: Piano
(BB)

4: Guitar
(BB)

5: Strings
(BB)

6: Bass
(BB)

7: Drums
(BB)

59

1: Voice 1
(Melody)

2: Voice 2
(Harmony)

3: Piano
(BB)

4: Guitar
(BB)

5: Strings
(BB)

6: Bass
(BB)

7: Drums
(BB)

60

1: Voice 1
(Melody)

2: Voice 2
(Harmony)

3: Piano
(BB)

4: Guitar
(BB)

5: Strings
(BB)

6: Bass
(BB)

7: Drums
(BB)

61

1: Voice 1
(Melody)

2: Voice 2
(Harmony)

3: Piano
(BB)

4: Guitar
(BB)

5: Strings
(BB)

6: Bass
(BB)

7: Drums
(BB)

62

1: Voice 1
(Melody)

2: Voice 2
(Harmony)

3: Piano
(BB)

4: Guitar
(BB)

5: Strings
(BB)

6: Bass
(BB)

7: Drums
(BB)

63

1: Voice 1 (Melody)

2: Voice 2 (Harmony)

3: Piano (BB)

4: Guitar (BB)

5: Strings (BB)

6: Bass (BB)

7: Drums (BB)

64

1: Voice 1
(Melody)

2: Voice 2
(Harmony)

3: Piano
(BB)

4: Guitar
(BB)

5: Strings
(BB)

6: Bass
(BB)

7: Drums
(BB)

65

1: Voice 1
(Melody)

2: Voice 2
(Harmony)

3: Piano
(BB)

4: Guitar
(BB)

5: Strings
(BB)

6: Bass
(BB)

7: Drums
(BB)

66

1: Voice 1
(Melody)

2: Voice 2
(Harmony)

3: Piano
(BB)

4: Guitar
(BB)

5: Strings
(BB)

6: Bass
(BB)

7: Drums
(BB)

67

1: Voice 1
(Melody)

2: Voice 2
(Harmony)

3: Piano
(BB)

4: Guitar
(BB)

5: Strings
(BB)

6: Bass
(BB)

7: Drums
(BB)

68

1: Voice 1
(Melody)

2: Voice 2
(Harmony)

3: Piano
(BB)

4: Guitar
(BB)

5: Strings
(BB)

6: Bass
(BB)

7: Drums
(BB)

69

1: Voice 1
(Melody)

2: Voice 2
(Harmony)

3: Piano
(BB)

4: Guitar
(BB)

5: Strings
(BB)

6: Bass
(BB)

7: Drums
(BB)

70

1: Voice 1
(Melody)

2: Voice 2
(Harmony)

3: Piano
(BB)

4: Guitar
(BB)

5: Strings
(BB)

6: Bass
(BB)

7: Drums
(BB)

71

1: Voice 1
(Melody)

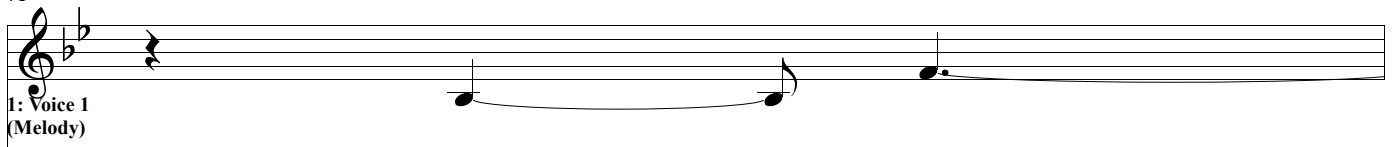

2: Voice 2
(Harmony)

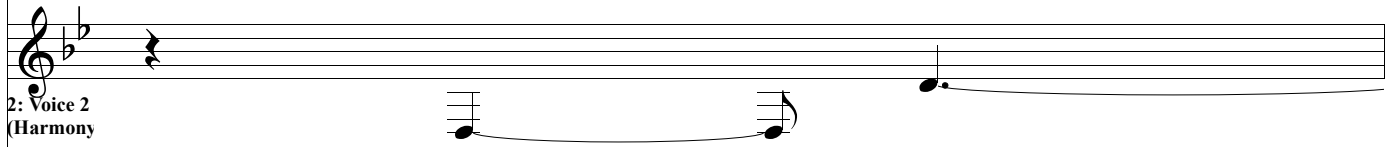

3: Piano
(BB)

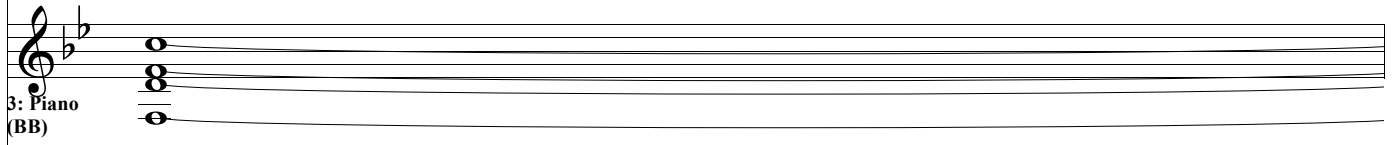

4: Guitar
(BB)

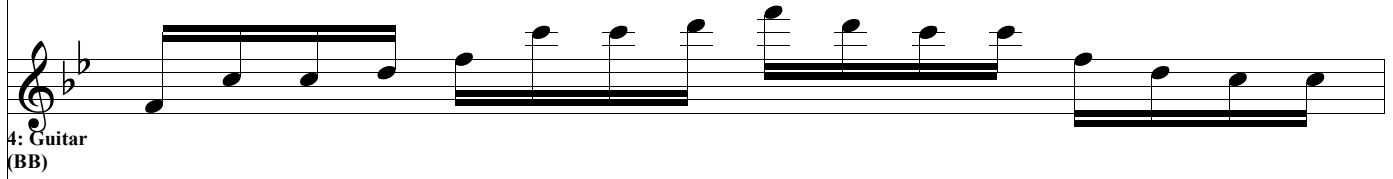

5: Strings
(BB)

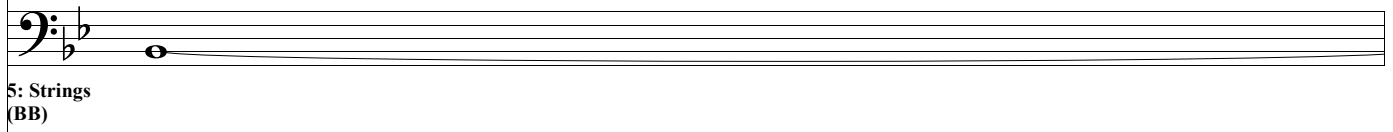

6: Bass
(BB)

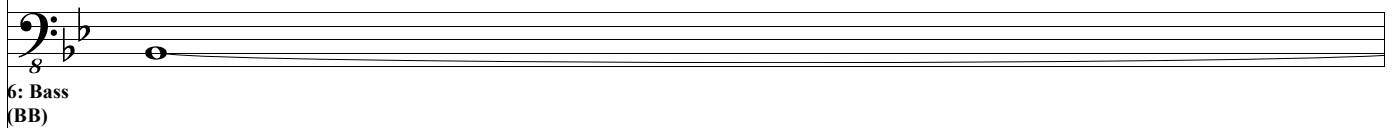

7: Drums
(BB)

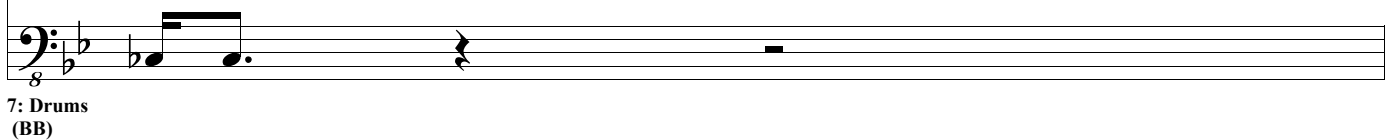

72

1: Voice 1
(Melody)

2: Voice 2
(Harmony)

3: Piano
(BB)

4: Guitar
(BB)

5: Strings
(BB)

6: Bass
(BB)

7: Drums
(BB)

73

1: Voice 1
(Melody)

2: Voice 2
(Harmony)

3: Piano
(BB)

4: Guitar
(BB)

5: Strings
(BB)

6: Bass
(BB)

7: Drums
(BB)

74

1: Voice 1
(Melody)

2: Voice 2
(Harmony)

3: Piano
(BB)

4: Guitar
(BB)

5: Strings
(BB)

6: Bass
(BB)

7: Drums
(BB)

75

1: Voice 1 (Melody)

2: Voice 2 (Harmony)

3: Piano (BB)

4: Guitar (BB)

5: Strings (BB)

6: Bass (BB)

7: Drums (BB)

7: Drums (BB)

76

1: Voice 1 (Melody)

2: Voice 2 (Harmony)

3: Piano (BB)

4: Guitar (BB)

5: Strings (BB)

6: Bass (BB)

7: Drums (BB)

77

1: Voice 1
(Melody)

2: Voice 2
(Harmony)

3: Piano
(BB)

4: Guitar
(BB)

5: Strings
(BB)

6: Bass
(BB)

7: Drums
(BB)

78

1: Voice 1
(Melody)

2: Voice 2
(Harmony)

3: Piano
(BB)

4: Guitar
(BB)

5: Strings
(BB)

6: Bass
(BB)

7: Drums
(BB)

79

1: Voice 1
(Melody)

2: Voice 2
(Harmony)

3: Piano
(BB)

4: Guitar
(BB)

5: Strings
(BB)

6: Bass
(BB)

7: Drums
(BB)

80

1: Voice 1 (Melody)

2: Voice 2 (Harmony)

3: Piano (BB)

4: Guitar (BB)

5: Strings (BB)

6: Bass (BB)

7: Drums (BB)

81

1: Voice 1
(Melody)

2: Voice 2
(Harmony)

3: Piano
(BB)

4: Guitar
(BB)

5: Strings
(BB)

6: Bass
(BB)

7: Drums
(BB)

82

1: Voice 1
(Melody)

2: Voice 2
(Harmony)

3: Piano
(BB)

4: Guitar
(BB)

5: Strings
(BB)

6: Bass
(BB)

7: Drums
(BB)

83

1: Voice 1
(Melody)

2: Voice 2
(Harmony)

3: Piano
(BB)

4: Guitar
(BB)

5: Strings
(BB)

6: Bass
(BB)

7: Drums
(BB)

84

1: Voice 1
(Melody)

2: Voice 2
(Harmony)

3: Piano
(BB)

4: Guitar
(BB)

5: Strings
(BB)

6: Bass
(BB)

7: Drums
(BB)

85

1: Voice 1
(Melody)

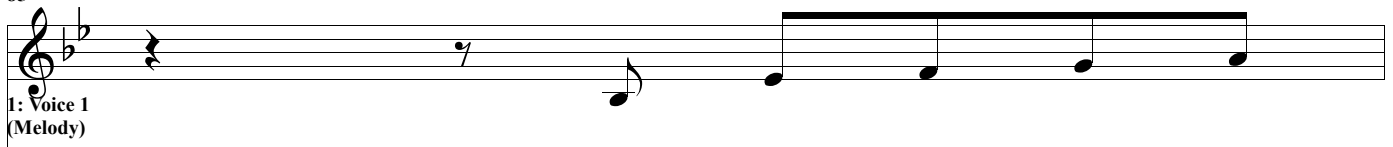

2: Voice 2
(Harmony)

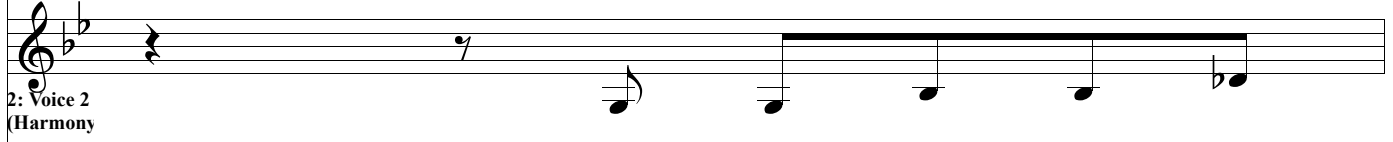

3: Piano
(BB)

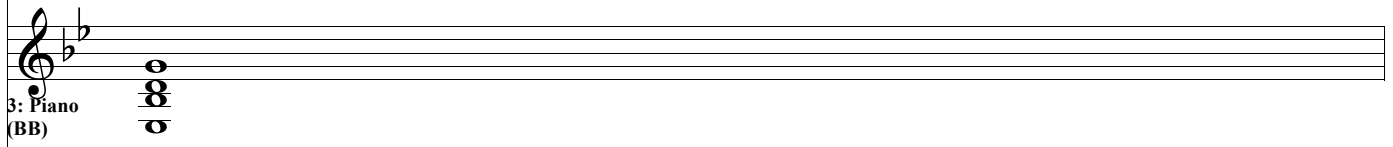

4: Guitar
(BB)

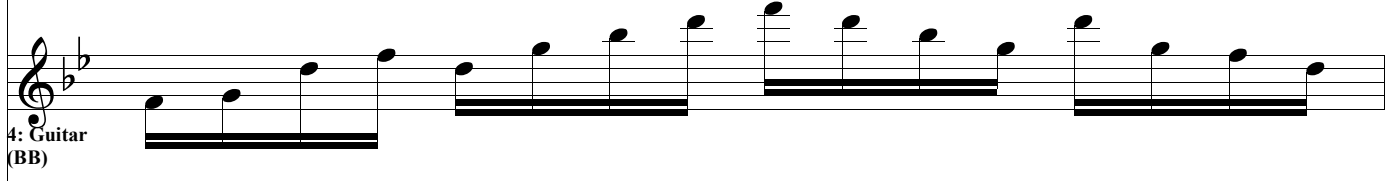

5: Strings
(BB)

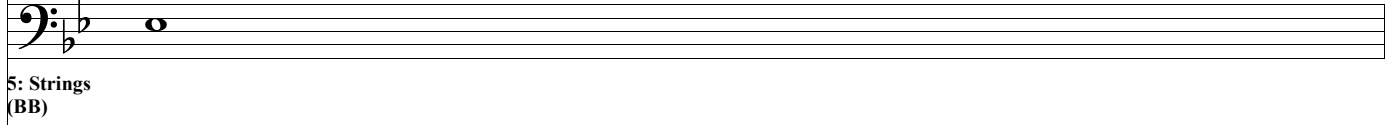

6: Bass
(BB)

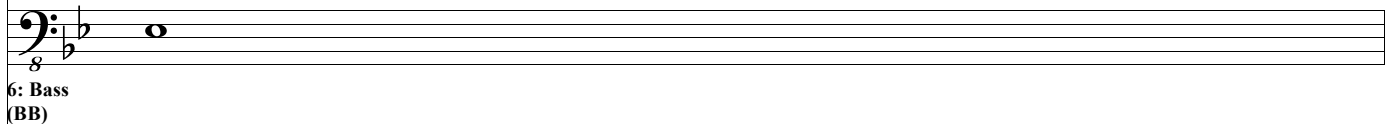

7: Drums
(BB)

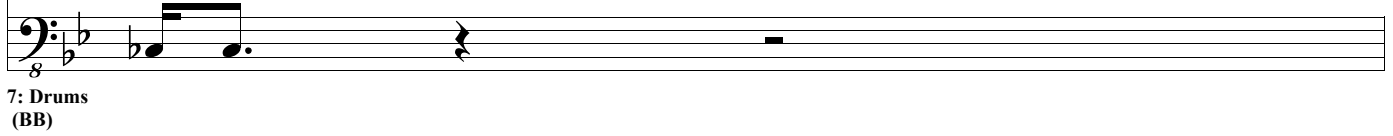

86

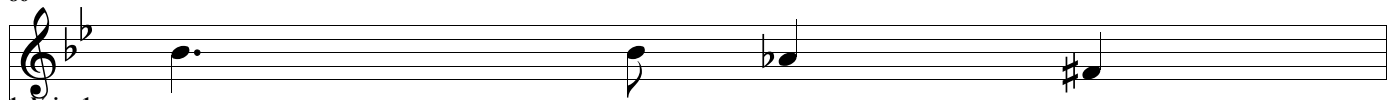

1: Voice 1
(Melody)

2: Voice 2
(Harmony)

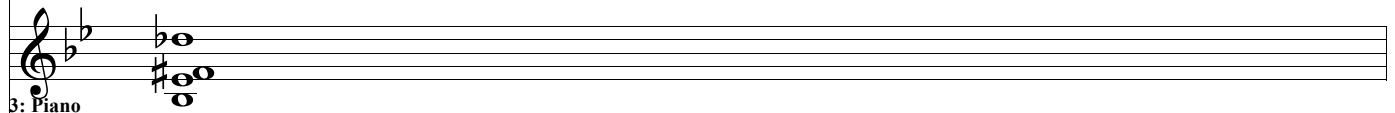

3: Piano
(BB)

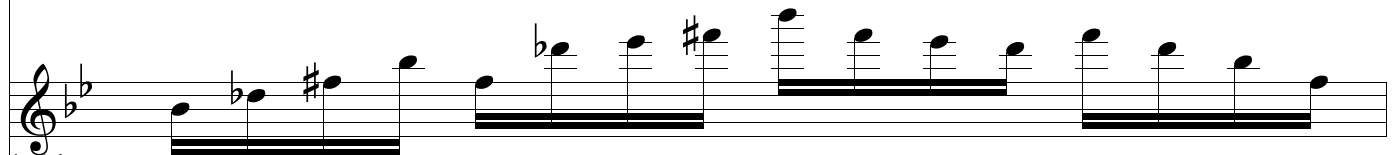

4: Guitar
(BB)

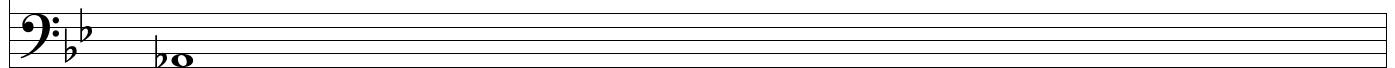

5: Strings
(BB)

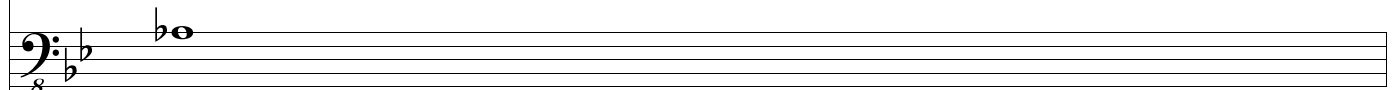

6: Bass
(BB)

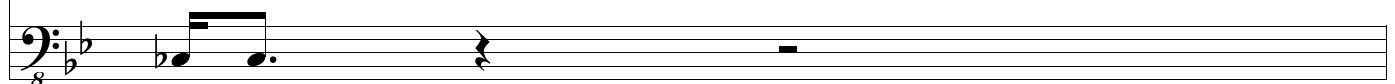

7: Drums
(BB)

87

1: Voice 1
(Melody)

2: Voice 2
(Harmony)

3: Piano
(BB)

4: Guitar
(BB)

5: Strings
(BB)

6: Bass
(BB)

7: Drums
(BB)

88

1: Voice 1
(Melody)

2: Voice 2
(Harmony)

3: Piano
(BB)

4: Guitar
(BB)

5: Strings
(BB)

6: Bass
(BB)

7: Drums
(BB)

89

1: Voice 1
(Melody)

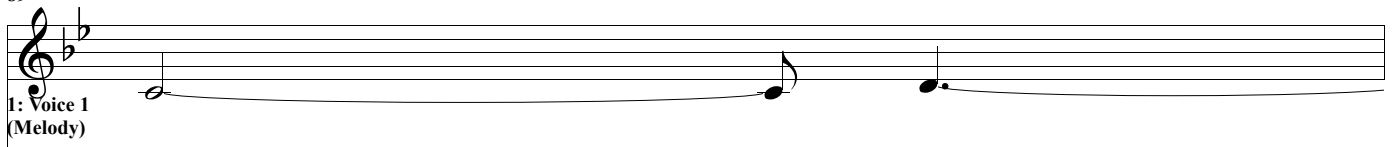

2: Voice 2
(Harmony)

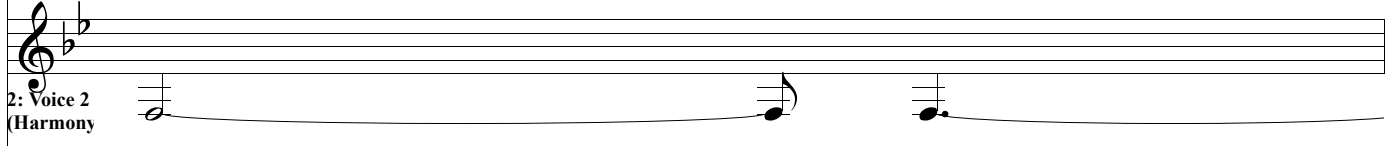

3: Piano
(BB)

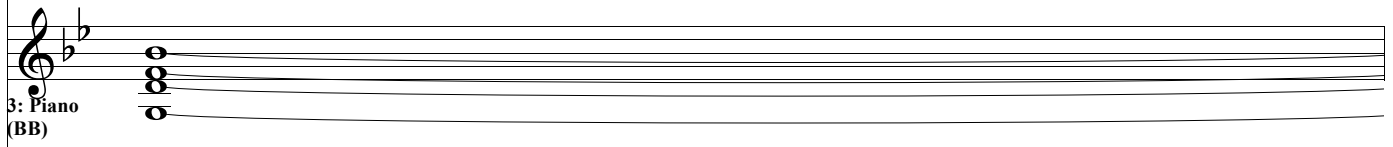

4: Guitar
(BB)

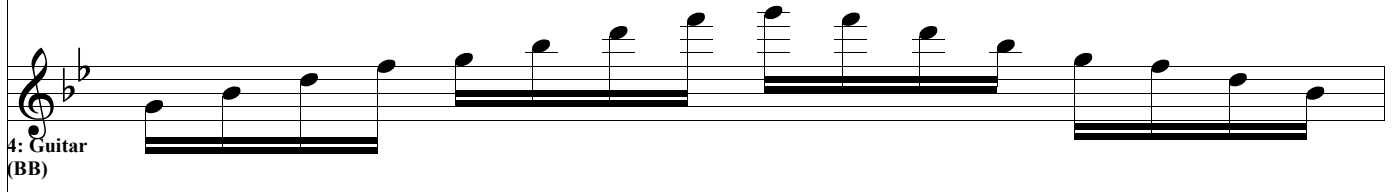

5: Strings
(BB)

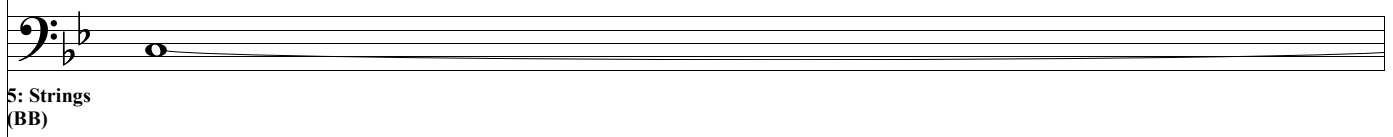

6: Bass
(BB)

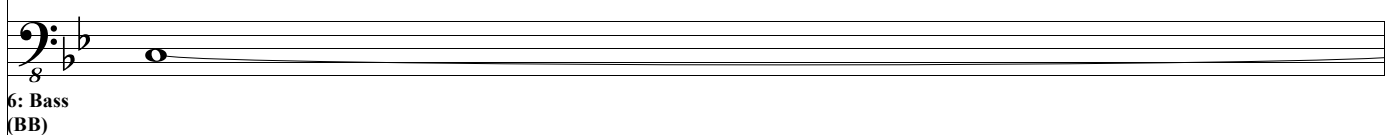

7: Drums
(BB)

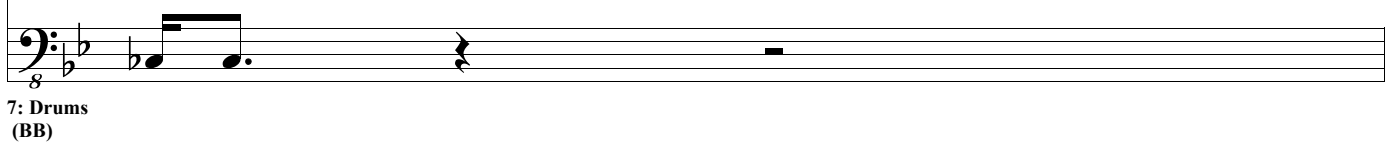

90

1: Voice 1
(Melody)

2: Voice 2
(Harmony)

3: Piano
(BB)

4: Guitar
(BB)

5: Strings
(BB)

6: Bass
(BB)

7: Drums
(BB)

91

1: Voice 1
(Melody)

2: Voice 2
(Harmony)

3: Piano
(BB)

4: Guitar
(BB)

5: Strings
(BB)

6: Bass
(BB)

7: Drums
(BB)

92

1: Voice 1
(Melody)

2: Voice 2
(Harmony)

3: Piano
(BB)

4: Guitar
(BB)

5: Strings
(BB)

6: Bass
(BB)

7: Drums
(BB)

93

1: Voice 1
(Melody)

2: Voice 2
(Harmony)

3: Piano
(BB)

4: Guitar
(BB)

5: Strings
(BB)

6: Bass
(BB)

7: Drums
(BB)

94

1: Voice 1
(Melody)

2: Voice 2
(Harmony)

3: Piano
(BB)

4: Guitar
(BB)

5: Strings
(BB)

6: Bass
(BB)

7: Drums
(BB)

95

1: Voice 1 (Melody)

2: Voice 2 (Harmony)

3: Piano (BB)

4: Guitar (BB)

5: Strings (BB)

6: Bass (BB)

7: Drums (BB)

96

1: Voice 1
(Melody)

2: Voice 2
(Harmony)

3: Piano
(BB)

4: Guitar
(BB)

5: Strings
(BB)

6: Bass
(BB)

7: Drums
(BB)

97

1: Voice 1
(Melody)

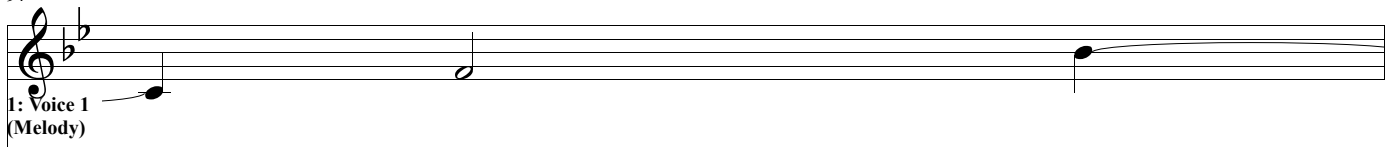

2: Voice 2
(Harmony)

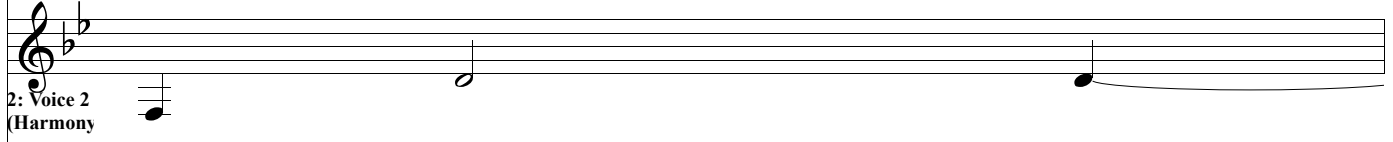

3: Piano
(BB)

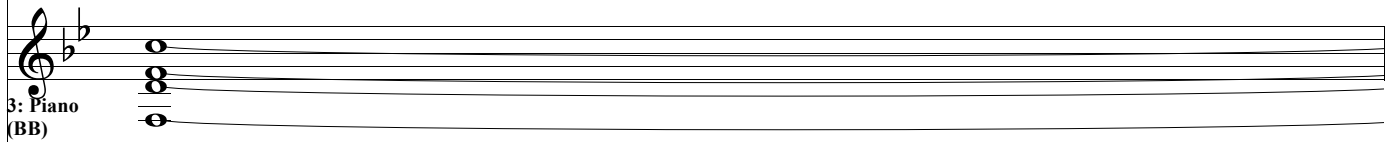

4: Guitar
(BB)

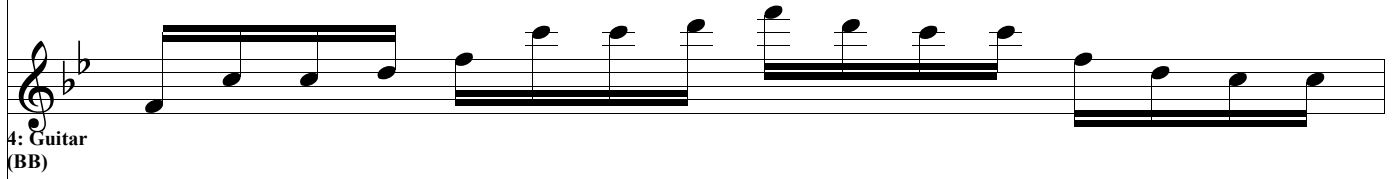

5: Strings
(BB)

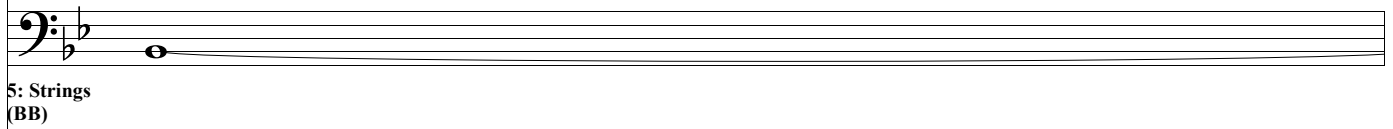

6: Bass
(BB)

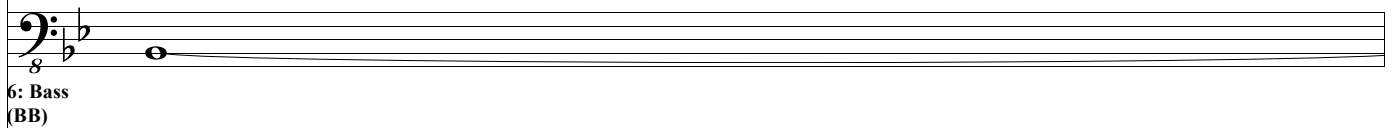

7: Drums
(BB)

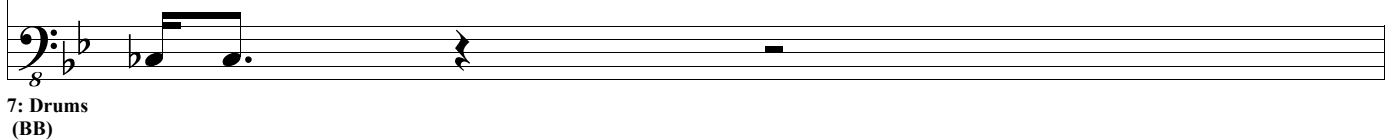

99

1: Voice 1
(Melody)

2: Voice 2
(Harmony)

3: Piano
(BB)

4: Guitar
(BB)

5: Strings
(BB)

6: Bass
(BB)

7: Drums
(BB)

100

1: Voice 1
(Melody)

2: Voice 2
(Harmony)

3: Piano
(BB)

4: Guitar
(BB)

5: Strings
(BB)

6: Bass
(BB)

7: Drums
(BB)

101

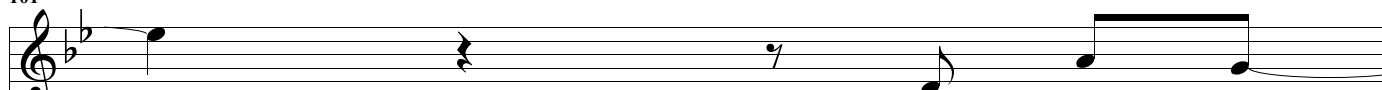

1: Voice 1
(Melody)

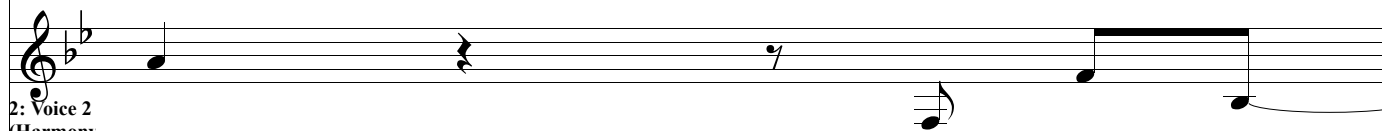

2: Voice 2
(Harmony)

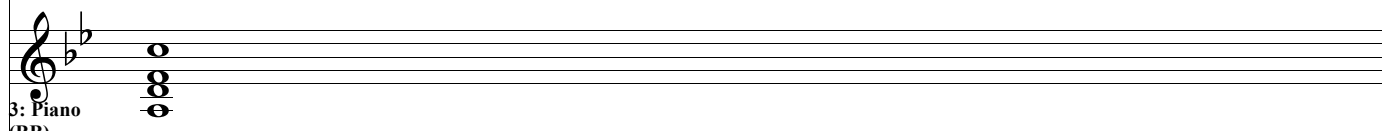

3: Piano
(BB)

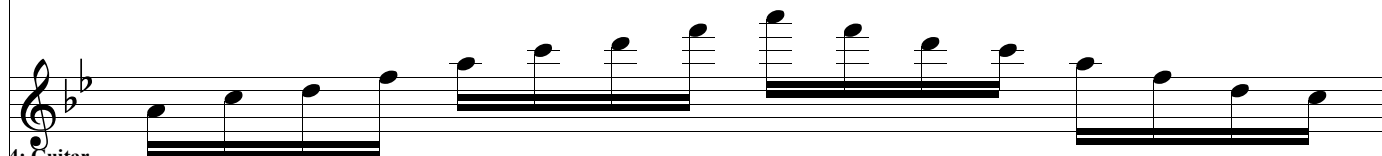

4: Guitar
(BB)

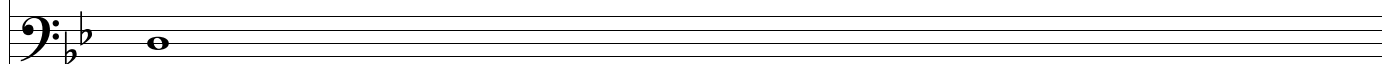

5: Strings
(BB)

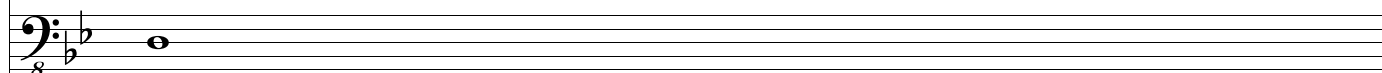

6: Bass
(BB)

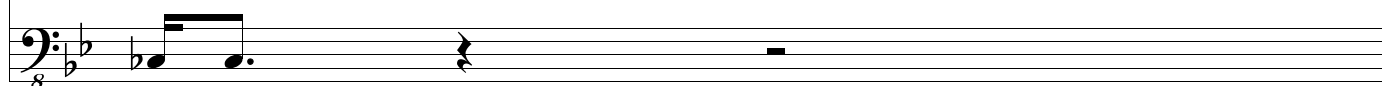

7: Drums
(BB)

102

1: Voice 1
(Melody)

2: Voice 2
(Harmony)

3: Piano
(BB)

4: Guitar
(BB)

5: Strings
(BB)

6: Bass
(BB)

7: Drums
(BB)

103

1: Voice 1
(Melody)

2: Voice 2
(Harmony)

3: Piano
(BB)

4: Guitar
(BB)

5: Strings
(BB)

6: Bass
(BB)

7: Drums
(BB)

104

1: Voice 1
(Melody)

2: Voice 2
(Harmony)

3: Piano
(BB)

*

4: Guitar
(BB)

*

5: Strings
(BB)

*

6: Bass
(BB)

7: Drums
(BB)