

# *Run to the Himalayas*

*Michael Frank*

---

*Notenwerk*

[www.michael-frank.eu](http://www.michael-frank.eu)

## **Impressum**

Titel: Run to the Himalayas

Autor und Komponist: Michael Frank, [www.michael-frank.eu](http://www.michael-frank.eu), PND 142082090, <http://d-nb.info/gnd/142082090>

Verlag und Druck: Michael Frank, [www.michael-frank.eu](http://www.michael-frank.eu), <http://d-nb.info/dnbn/330273191>

Umschlaggestaltung: Michael Frank, [www.michael-frank.eu](http://www.michael-frank.eu)

Ort und Jahr: Berlin, 2011

URN: urn:nbn:de:0275-20110911116

Alle Rechte vorbehalten.

# Run to the Himalayas

Michael Frank  
www.michael-frank.eu

1

1: Voice  
1  
(Melody)

2: Voice  
2  
(Harmony)

3: Piano  
(BB) \*

4: Guitar  
(BB) \*

5: Strings  
(BB) \*

6: Bass  
(BB) \*

7: Drums  
(BB)

4

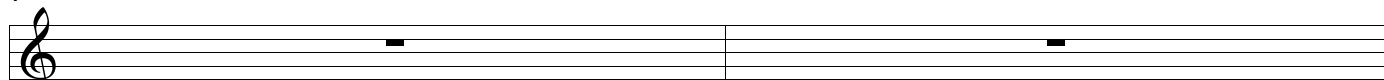

1:  
Voice  
1

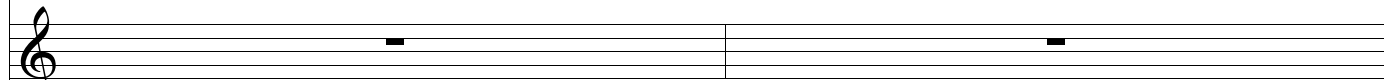

2:  
Voice  
2

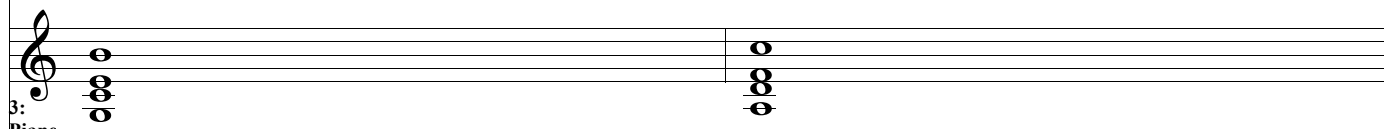

3:  
Piano

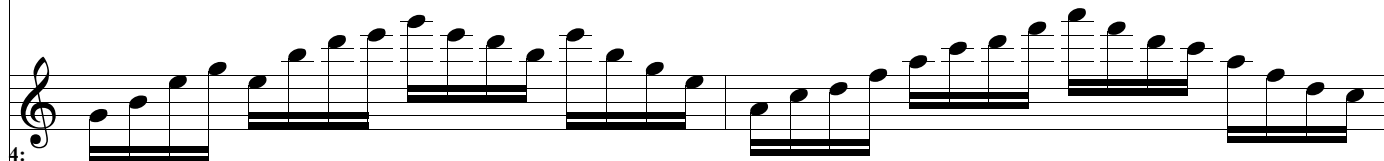

4:  
Guita  
(BB)

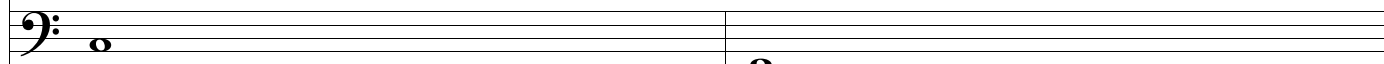

5:  
String  
(BB)

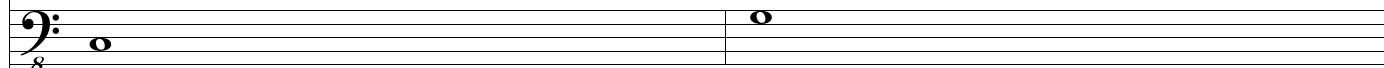

6:  
Bass

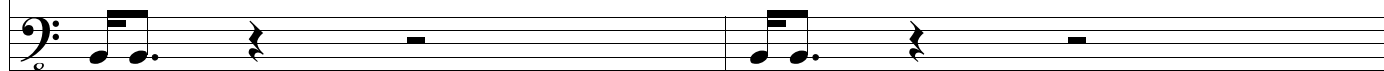

7:  
Drum

6

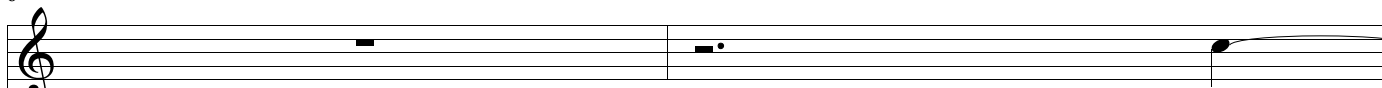

1:  
Voice  
1

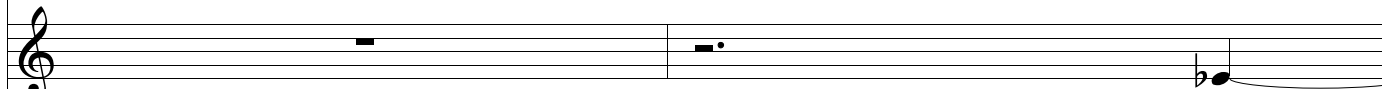

2:  
Voice  
2

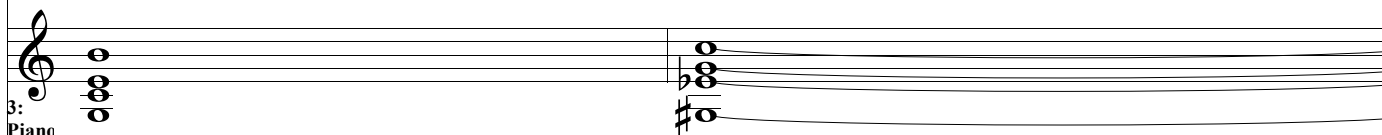

3:  
Piano

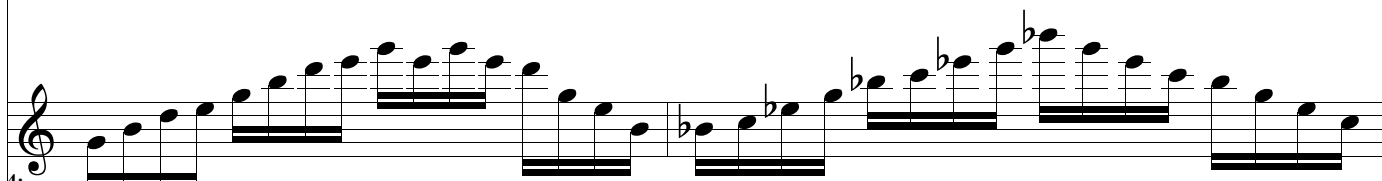

4:  
Guita  
(BB)

5:  
String  
(BB)

6:  
Bass

7:  
Drum

8

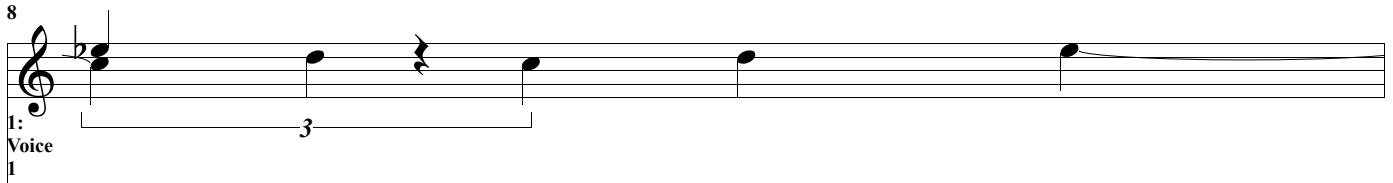

1:  
Voice  
1

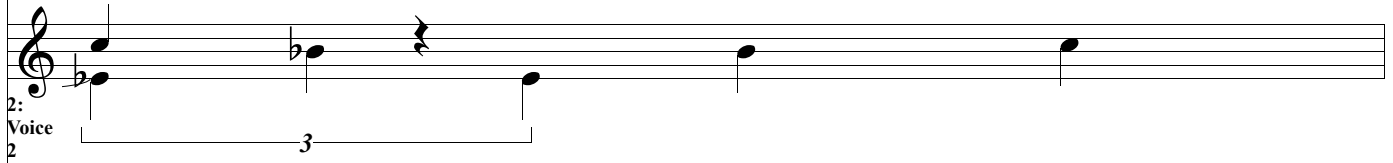

2:  
Voice  
2

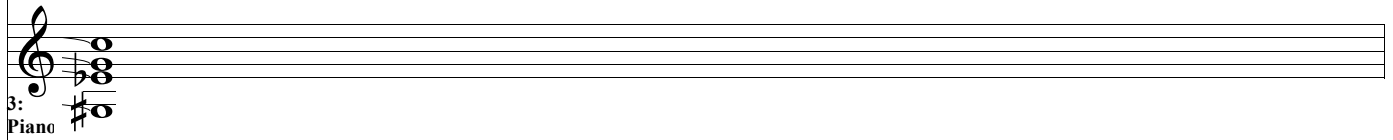

3:  
Piano

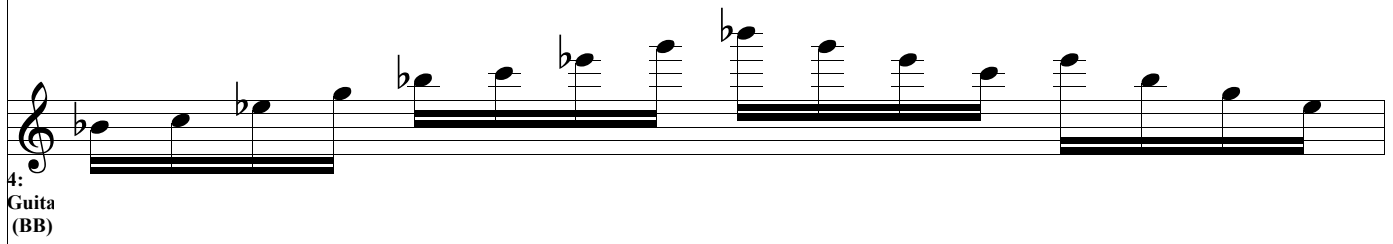

4:  
Guita  
(BB)

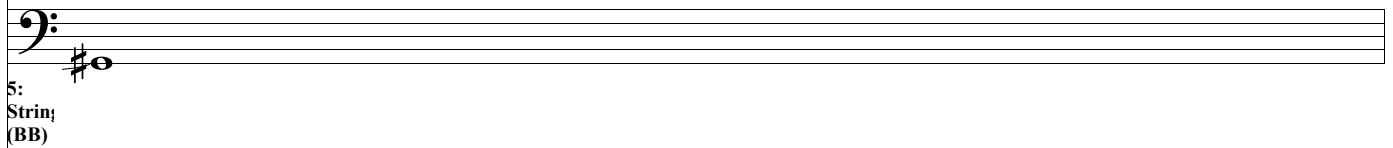

5:  
Strin  
(BB)

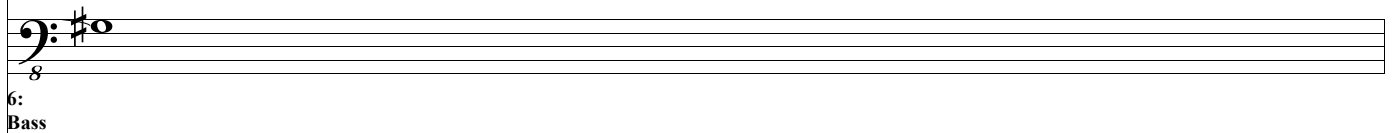

6:  
Bass

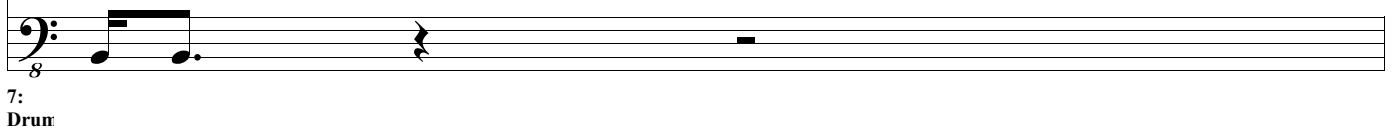

7:  
Drum

9

1:  
Voice  
1

2:  
Voice  
2

3:  
Piano

4:  
Guita  
(BB)

5:  
String  
(BB)

6:  
Bass

7:  
Drum

10

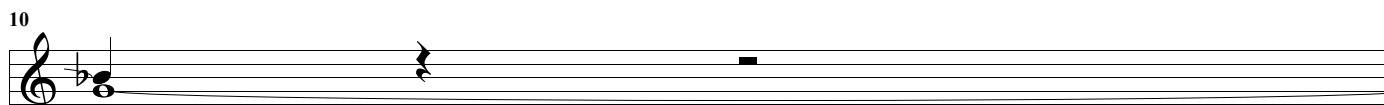

1:  
Voice  
1

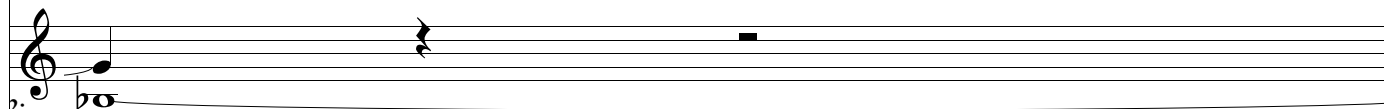

2:  
Voice  
2

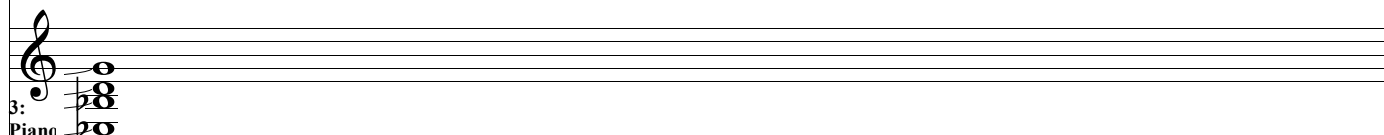

3:  
Piano

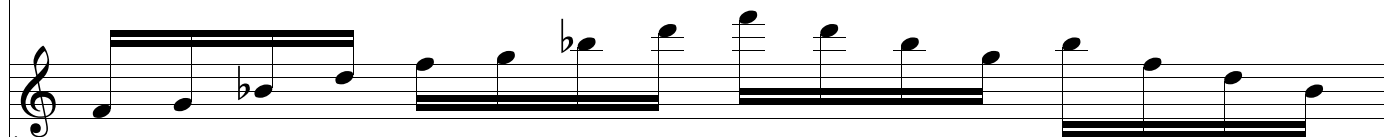

4:  
Guita  
(BB)

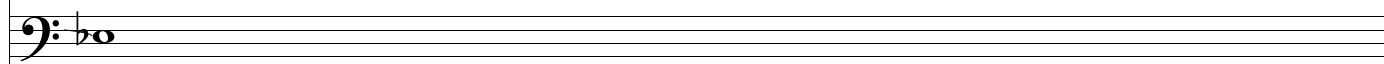

5:  
Strinj  
(BB)

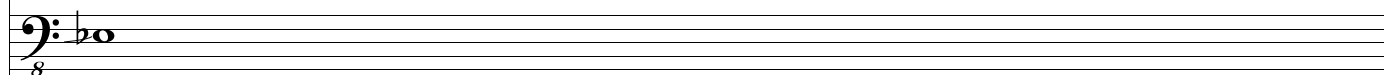

6:  
Bass

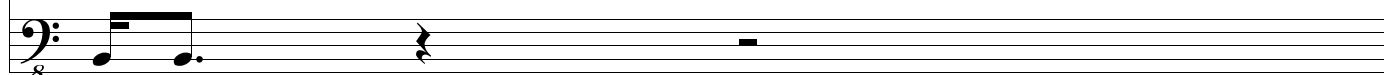

7:  
Drum

12

1:  
Voice  
1

2:  
Voice  
2

3:  
Piano

4:  
Guita  
(BB)

5:  
String  
(BB)

6:  
Bass

7:  
Drum

14

1:  
Voice  
1

2:  
Voice  
2

3:  
Piano

4:  
Guita  
(BB)

5:  
String  
(BB)

6:  
Bass

7:  
Drum

7:  
Drum

16

1:  
Voice  
1

2:  
Voice  
2

3:  
Piano

4:  
Guita  
(BB)

5:  
String  
(BB)

6:  
Bass

7:  
Drum

18

1:  
Voice  
1

2:  
Voice  
2

3:  
Piano

4:  
Guita  
(BB)

5:  
String  
(BB)

6:  
Bass

7:  
Drum

7:  
Drum

20

1:  
Voice  
1

2:  
Voice  
2

3:  
Piano

4:  
Guita  
(BB)

5:  
String  
(BB)

6:  
Bass

7:  
Drum

22

1: Voice 1

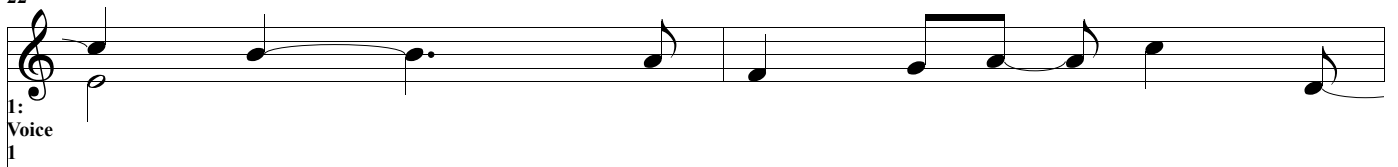

2: Voice 2

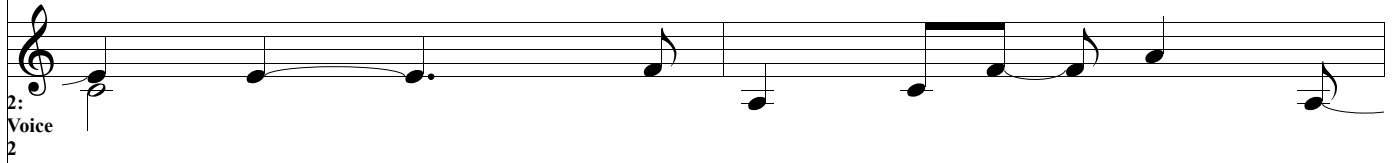

3: Piano

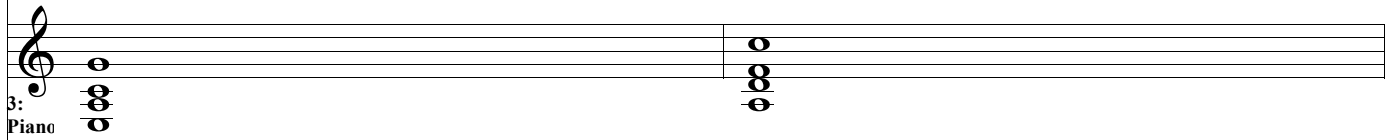

4: Guita (BB)

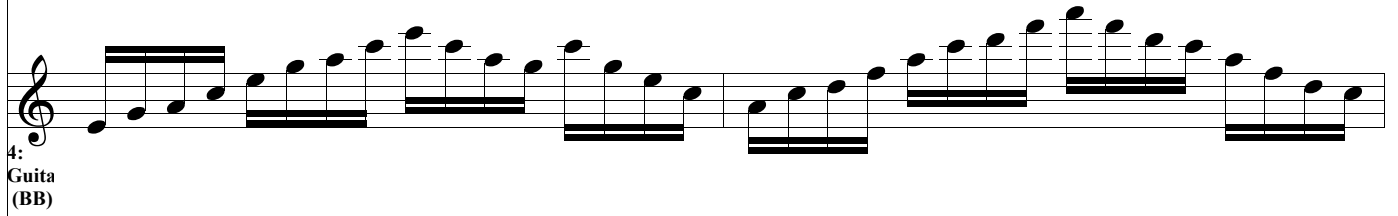

5: String (BB)

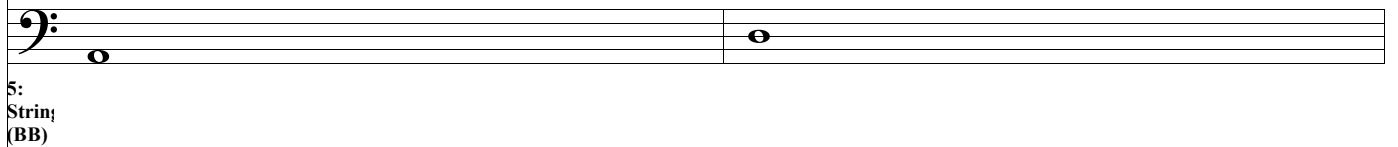

6: Bass

7: Drum

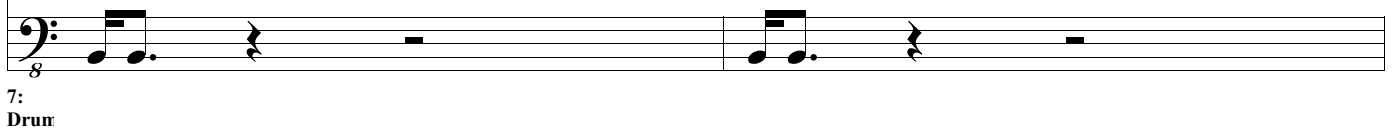

24

1: Voice 1

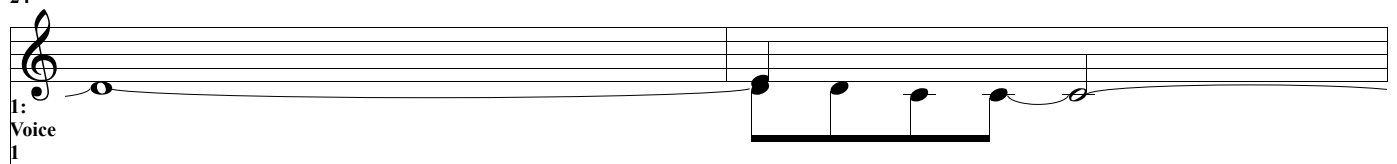

2: Voice 2

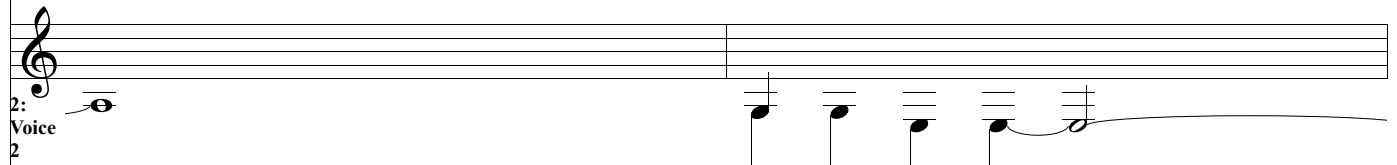

3: Piano

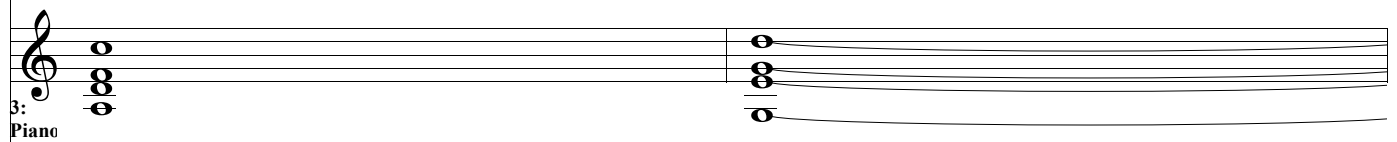

4: Guita (BB)

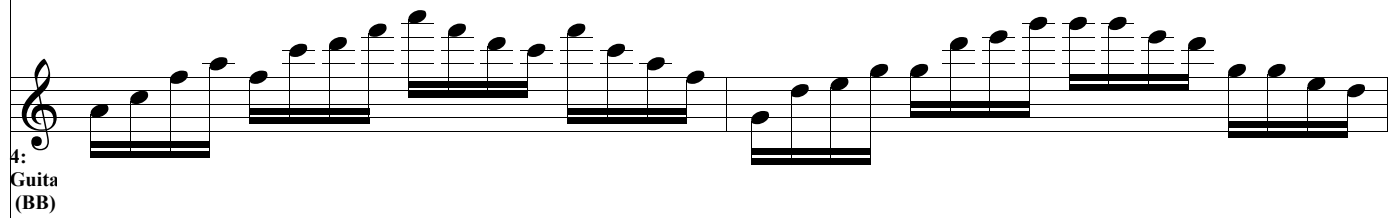

5: String (BB)

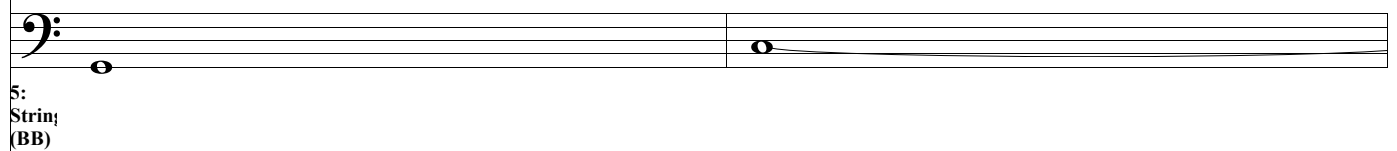

6: Bass

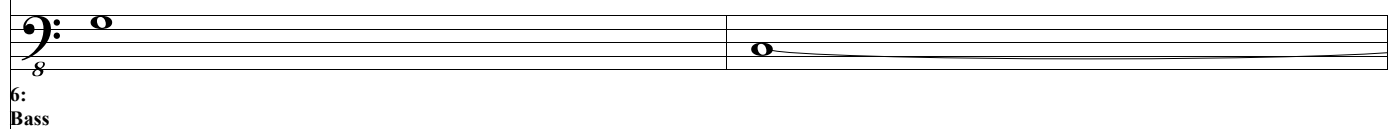

7: Drum

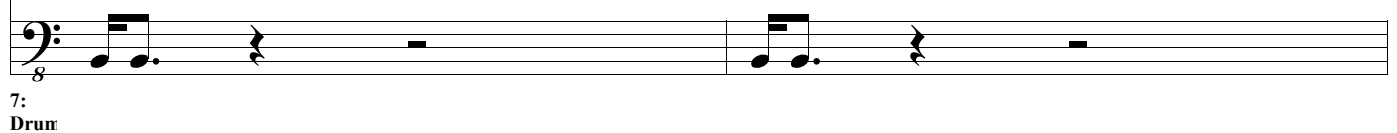

26

1: Voice 1

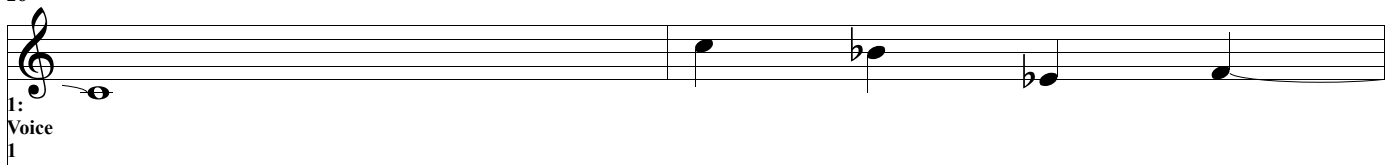

2: Voice 2

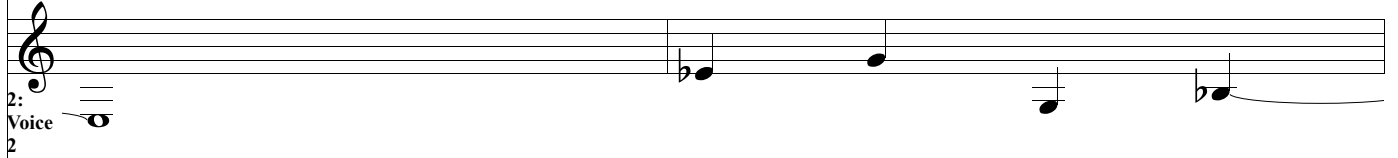

3: Piano

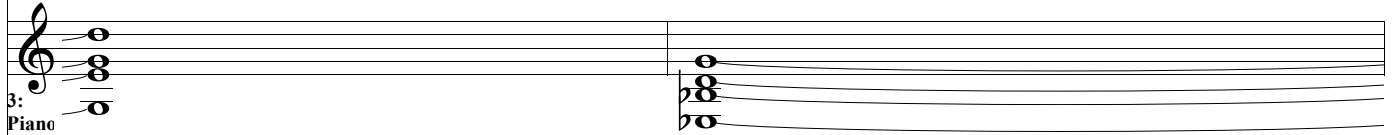

4: Guita (BB)

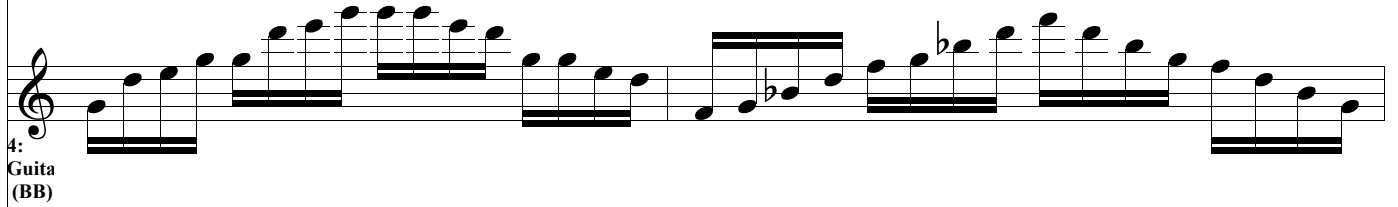

5: String (BB)

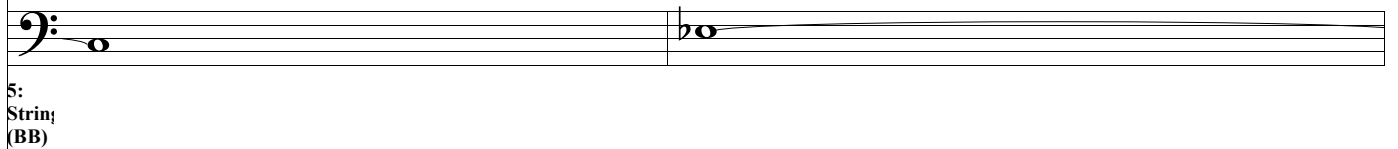

6: Bass

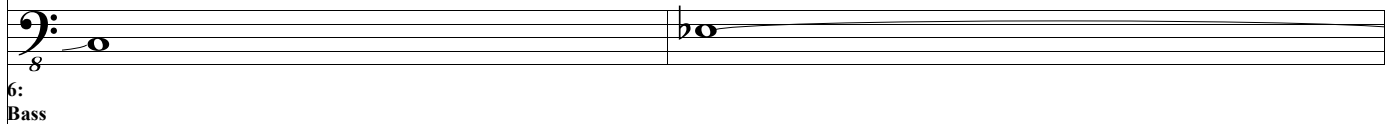

7: Drum

28

1:  
Voice  
1

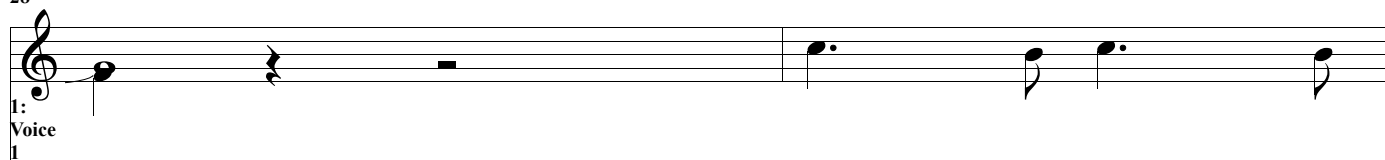

2:  
Voice  
2

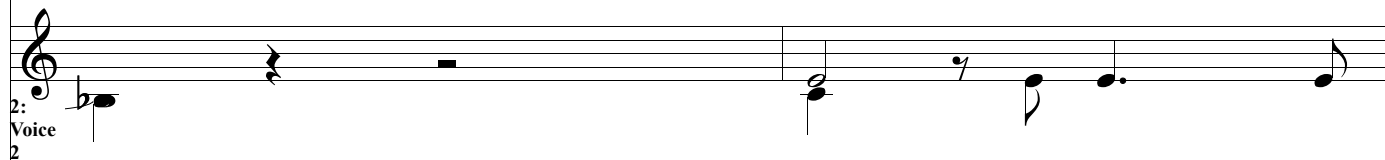

3:  
Piano

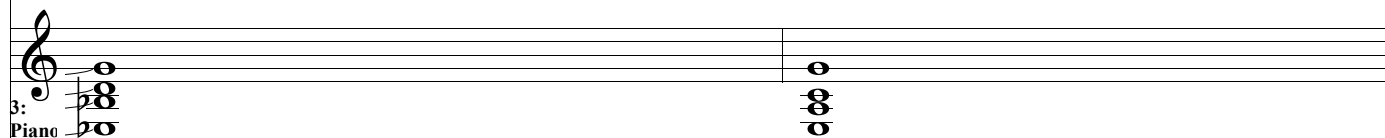

4:  
Guita  
(BB)

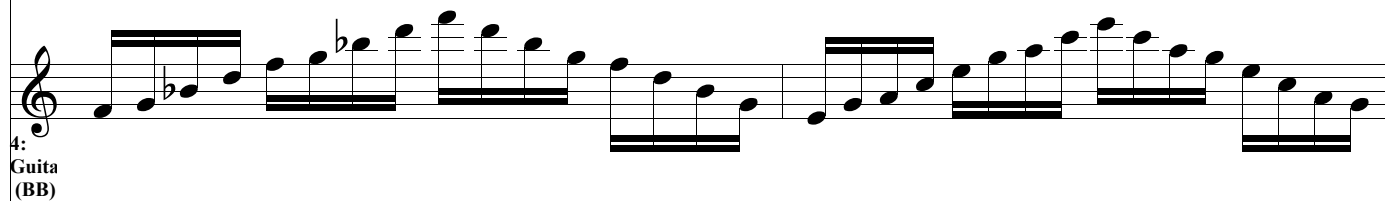

5:  
String  
(BB)

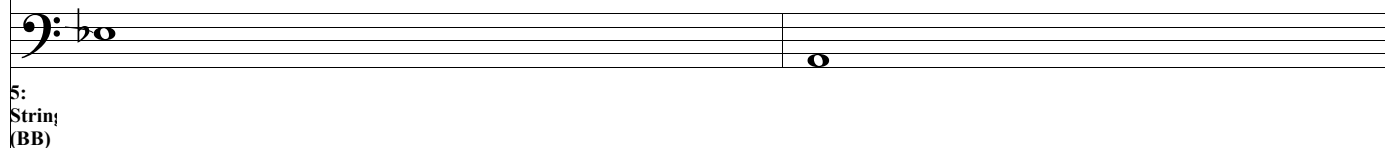

6:  
Bass

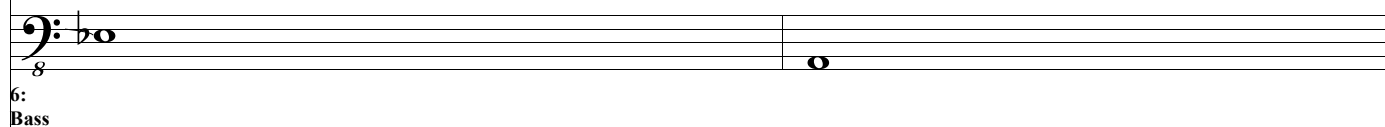

7:  
Drum

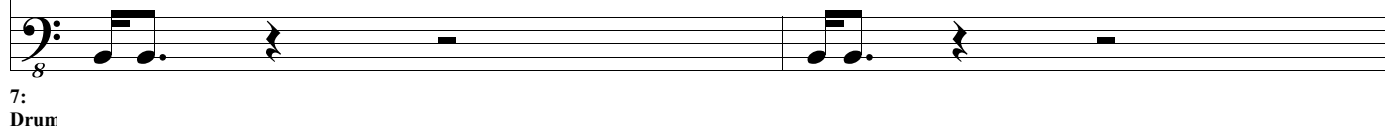

30

1:  
Voice  
1

2:  
Voice  
2

3:  
Piano

4:  
Guita  
(BB)

5:  
String  
(BB)

6:  
Bass

7:  
Drum

32

1:  
Voice  
1

2:  
Voice  
2

3:  
Piano

4:  
Guita  
(BB)

5:  
String  
(BB)

6:  
Bass

7:  
Drum

34

1: Voice 1

2: Voice 2

3: Piano

4: Guita (BB)

5: String (BB)

6: Bass

7: Drum

35

1: Voice 1

2: Voice 2

3: Piano

4: Guita (BB)

5: String (BB)

6: Bass

7: Drum

36

1:  
Voice  
1

2:  
Voice  
2

3:  
Piano

4:  
Guita  
(BB)

5:  
String  
(BB)

6:  
Bass

7:  
Drum

38

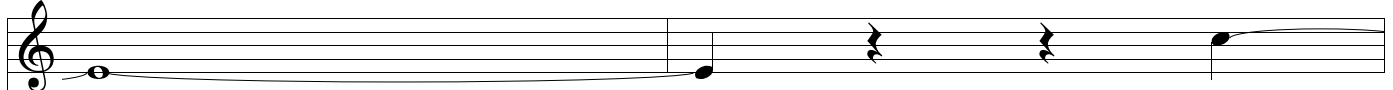
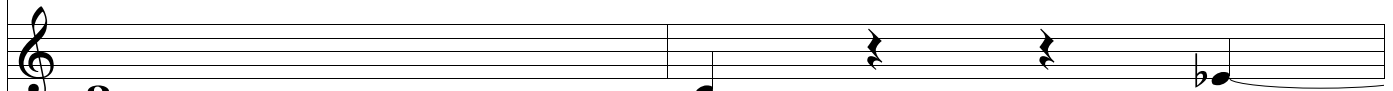
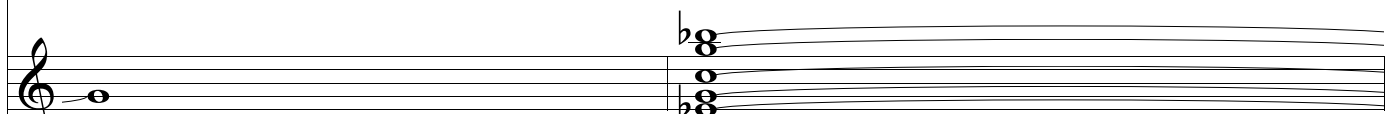
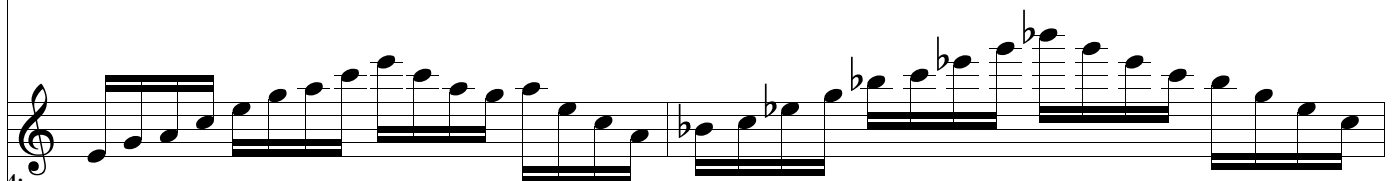
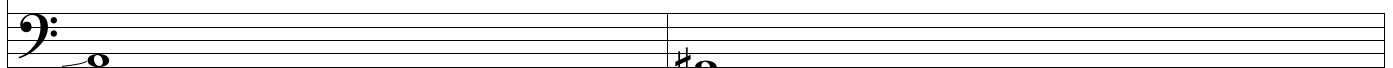
1:  
Voice  
12:  
Voice  
23:  
Piano4:  
Guita  
(BB)5:  
String  
(BB)6:  
Bass7:  
Drum

40

1: Voice  
1

2: Voice  
2

3: Piano

4: Guita (BB)

5: Strin (BB)

6: Bass

7: Drum

41

1:  
Voice  
1

2:  
Voice  
2

3:  
Piano

4:  
Guita  
(BB)

5:  
String  
(BB)

6:  
Bass

7:  
Drum

42

1:  
Voice  
1

2:  
Voice  
2

3:  
Piano

4:  
Guita  
(BB)

5:  
String  
(BB)

6:  
Bass

7:  
Drum

43

1: Voice  
1

2: Voice  
2

3: Piano

4: Guita (BB)

5: Strin (BB)

6: Bass

7: Drum

44

1: Voice 1

1:  
Voice  
1

2: Voice 2

2:  
Voice  
2

3: Piano

3:  
Piano

4: Guitar (BB)

4:  
Guita  
(BB)

5: String (BB)

5:  
String  
(BB)

6: Bass

6:  
Bass

7: Drum

7:  
Drum

46

1:  
Voice  
1

2:  
Voice  
2

3:  
Piano

4:  
Guita  
(BB)

5:  
String  
(BB)

6:  
Bass

7:  
Drum

48

1: Voice 1

1:  
Voice  
1

2: Voice 2

2:  
Voice  
2

3: Piano

3:  
Piano

4: Guitar (BB)

4:  
Guita  
(BB)

5: String (BB)

5:  
Strin;  
(BB)

6: Bass

6:  
Bass

7: Drum

7:  
Drum

50

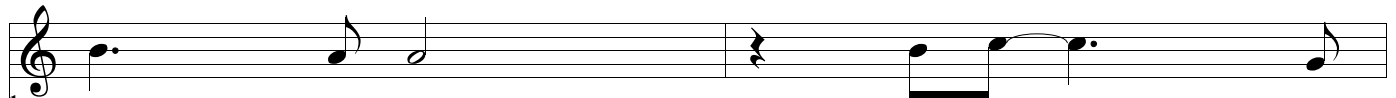

1: Voice 1

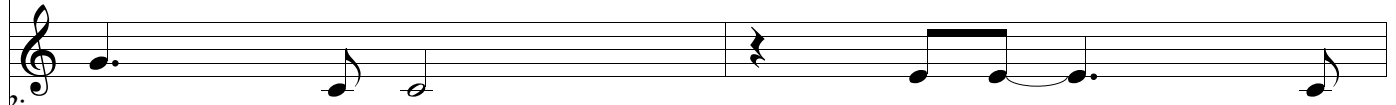
1:  
Voice  
1

2: Voice 2

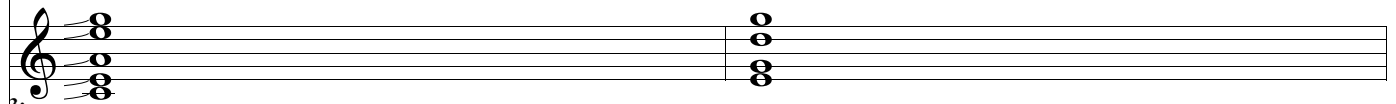
2:  
Voice  
2

3: Piano

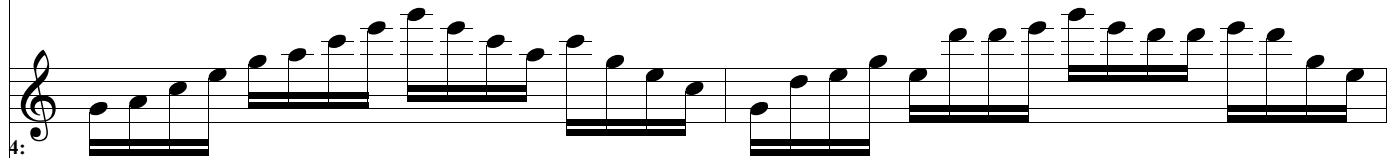
3:  
Piano

4: Guitar (BB)

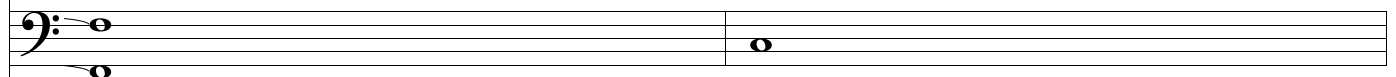
4:  
Guitar  
(BB)

5: String (BB)

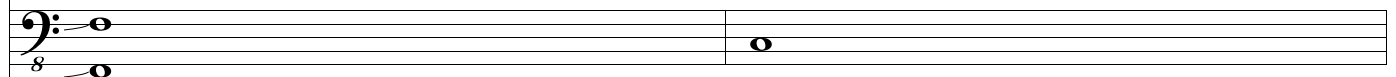
5:  
String  
(BB)

6: Bass

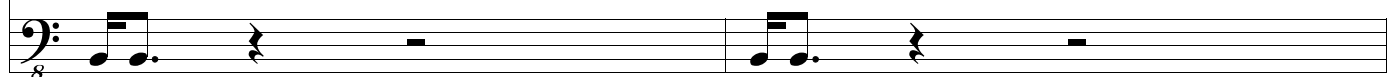
6:  
Bass

7: Drum

7:  
Drum

52

1:  
Voice  
1

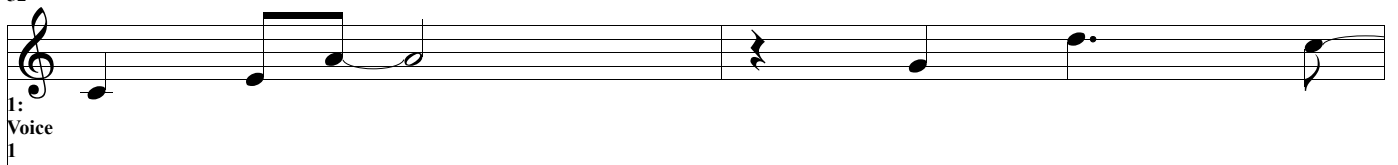

2:  
Voice  
2

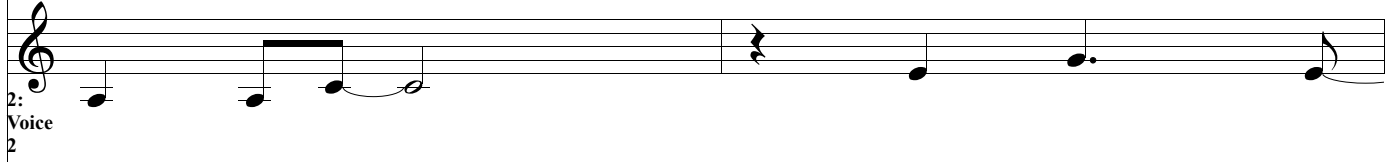

3:  
Piano

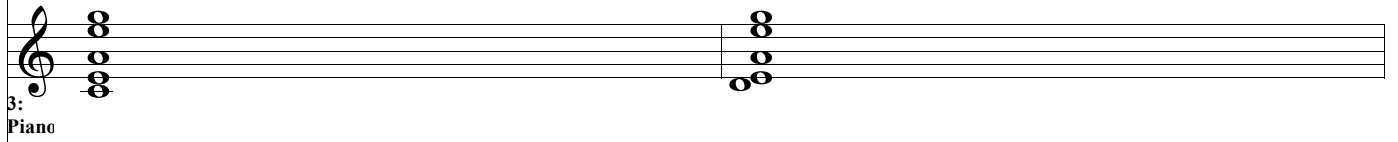

4:  
Guita  
(BB)

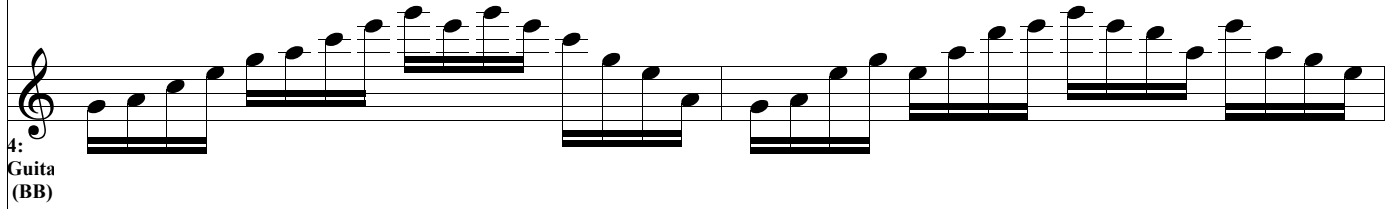

5:  
String  
(BB)

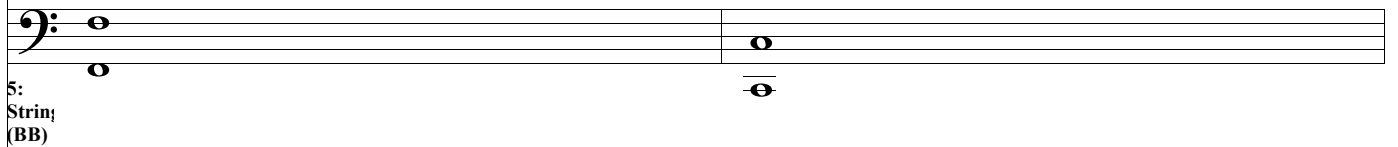

6:  
Bass

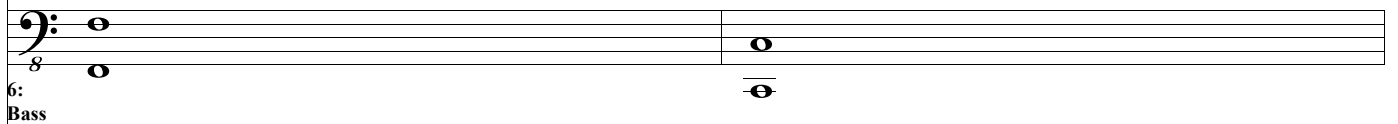

7:  
Drum

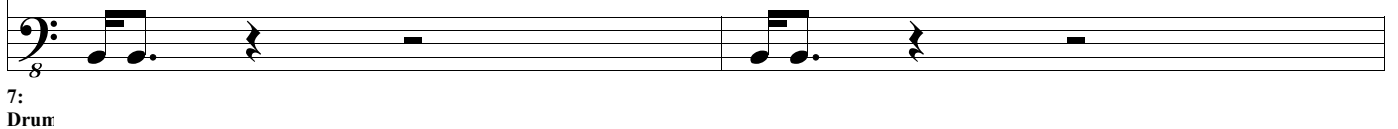

54

1: Voice 1

2: Voice 2

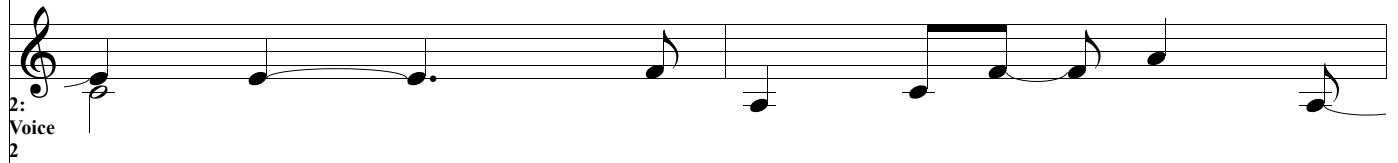

3: Piano

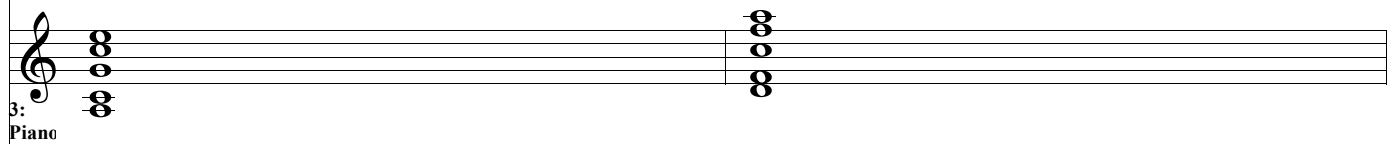

4: Guita (BB)

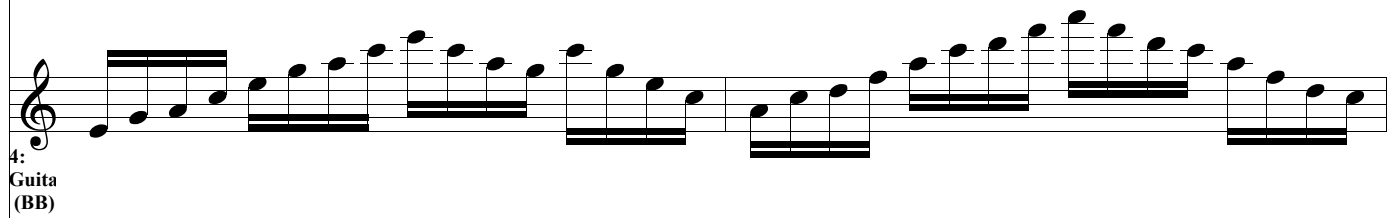

5: String (BB)

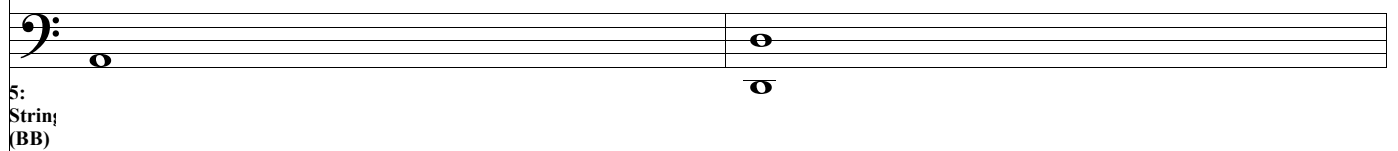

6: Bass

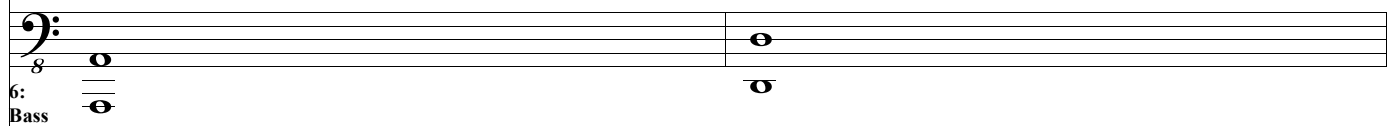

7: Drum

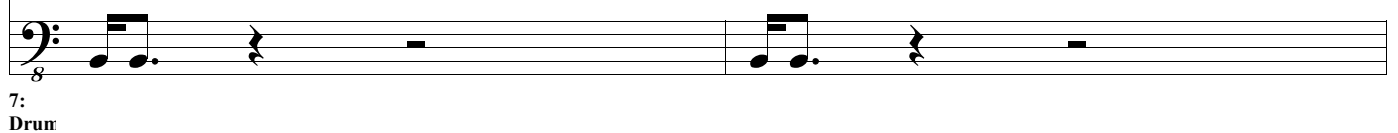

56

1: Voice 1

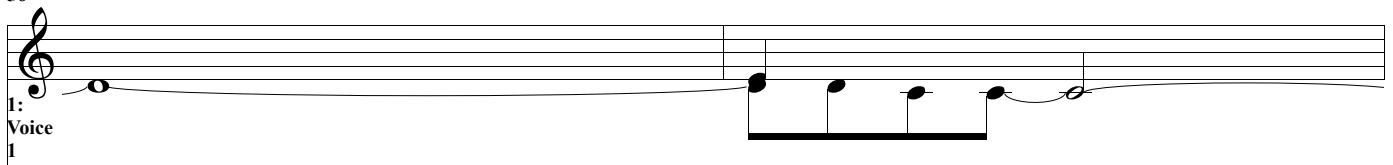

2: Voice 2

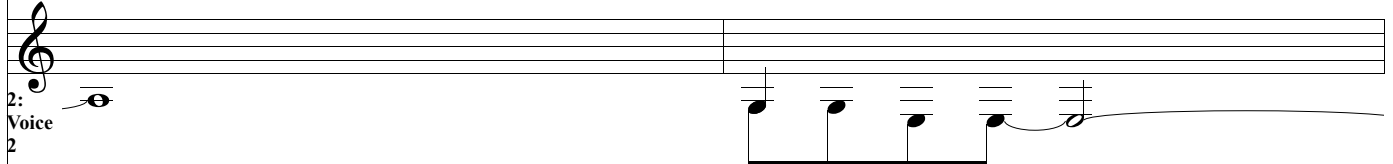

3: Piano

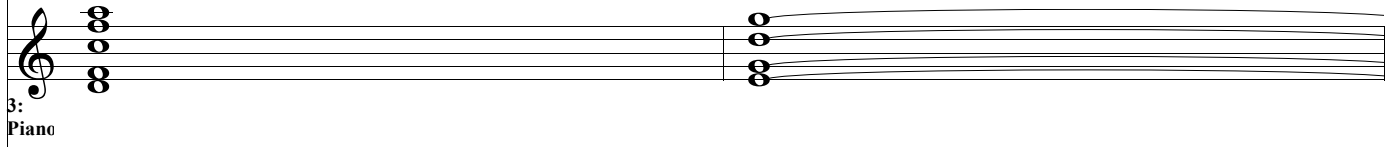

4: Guita (BB)

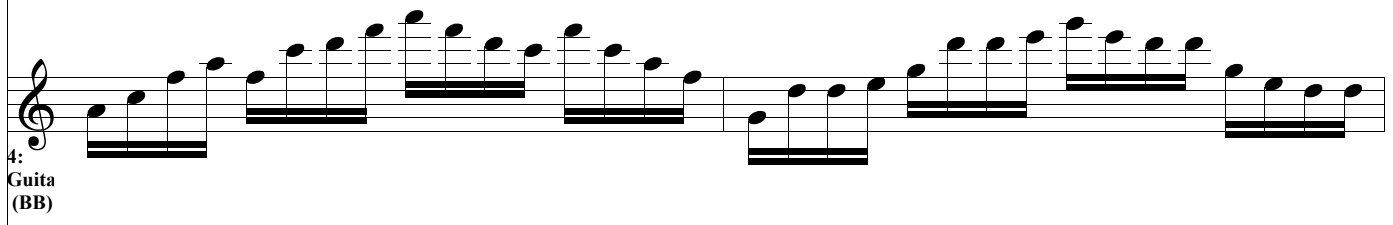

5: String (BB)

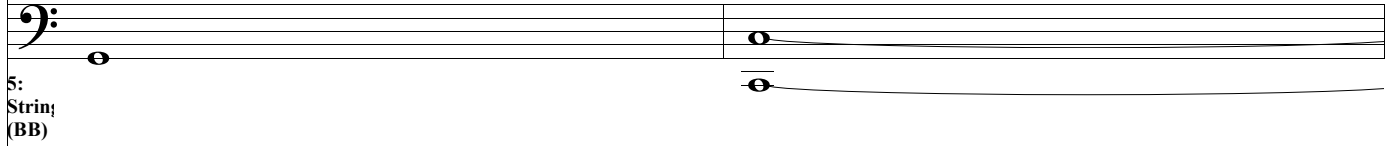

6: Bass

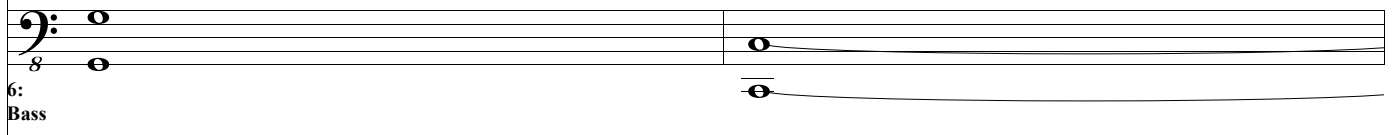

7: Drum

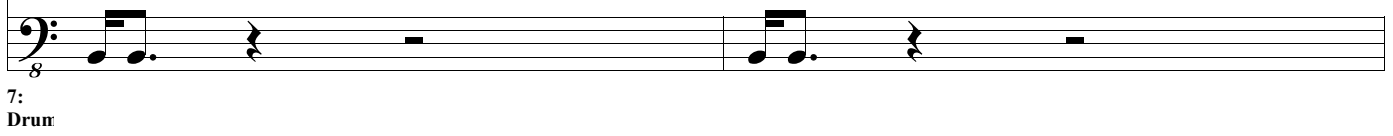

58

1: Voice 1

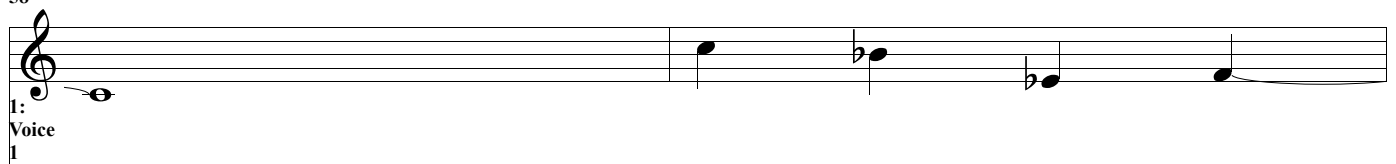

2: Voice 2

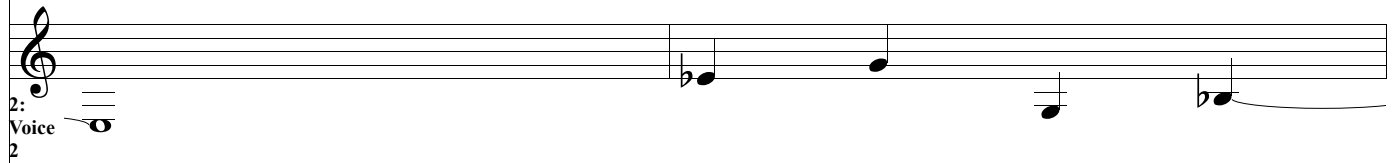

3: Piano

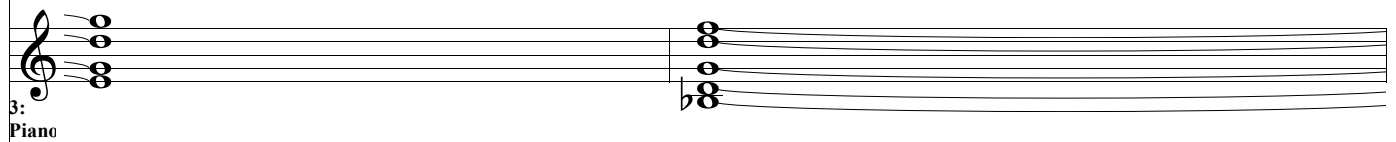

4: Guita (BB)

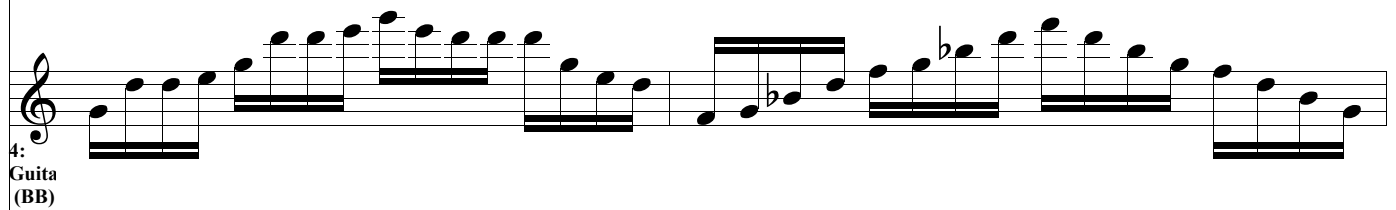

5: Strin; (BB)

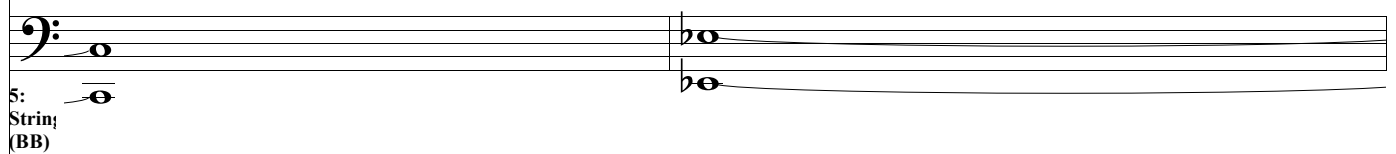

6: Bass

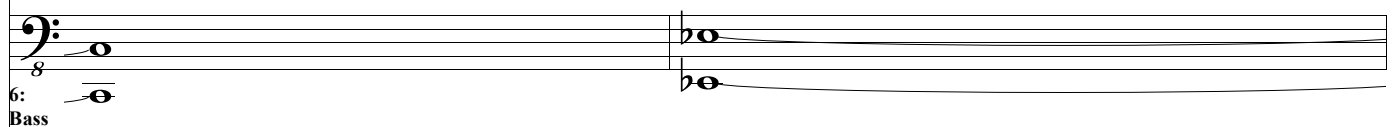

7: Drum

60

1:  
Voice  
1

2:  
Voice  
2

3:  
Piano

4:  
Guita  
(BB)

5:  
Strin  
(BB)

6:  
Bass

7:  
Drum

62

1:  
Voice  
1

2:  
Voice  
2

3:  
Piano

4:  
Guita  
(BB)

5:  
String  
(BB)

6:  
Bass

7:  
Drum

64

1: Voice

1

2: Voice

2

3: Piano

Piano

4: Guita (BB)

Guita (BB)

5: String (BB)

String (BB)

6: Bass

Bass

7: Drum

Drum

65

1: Voice 1

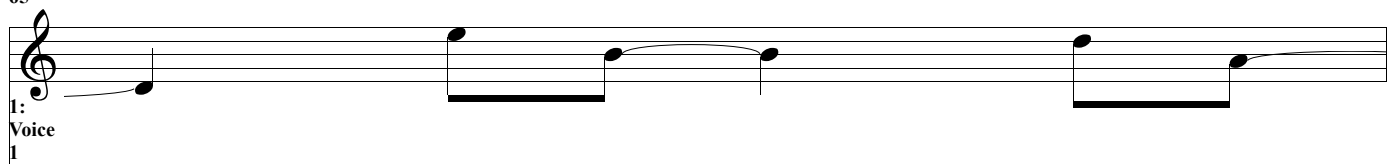

2: Voice 2

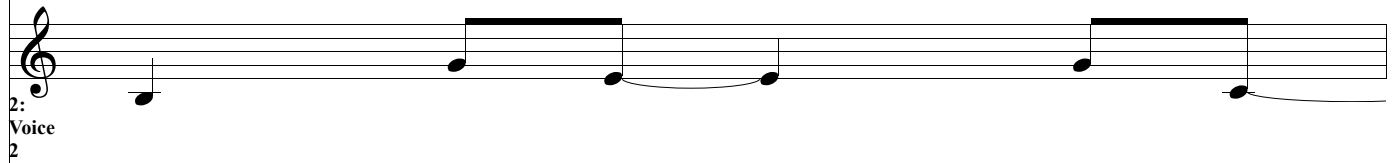

3: Piano

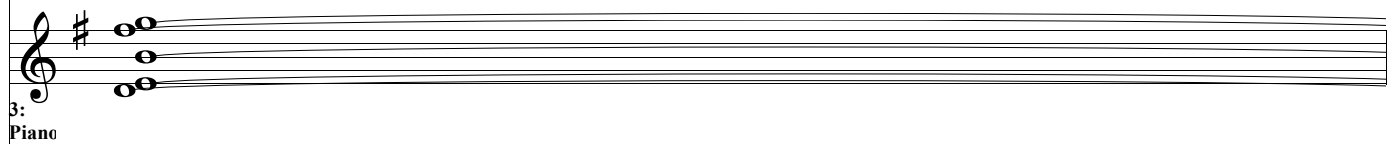

4: Guita (BB)

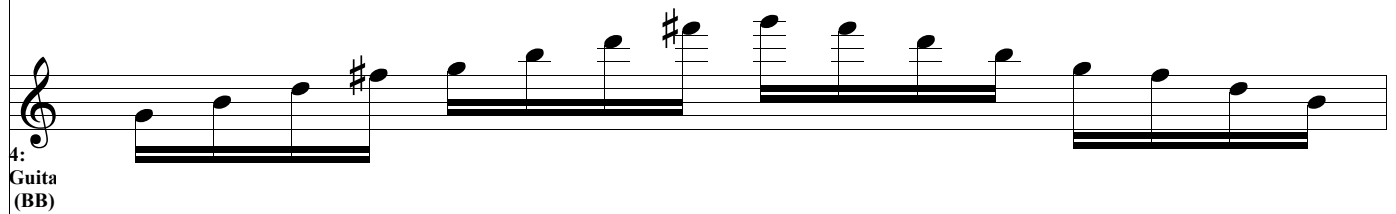

5: String (BB)

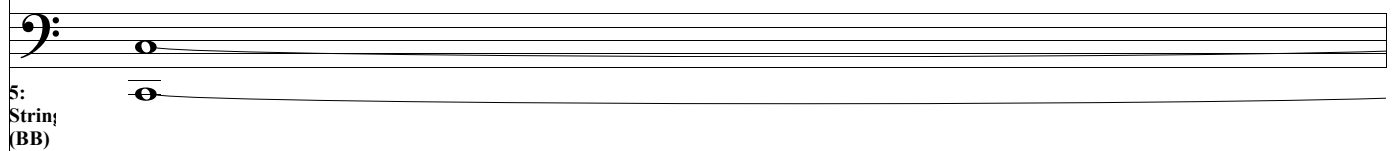

6: Bass

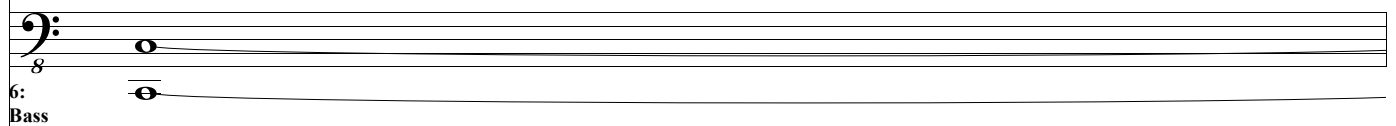

7: Drum

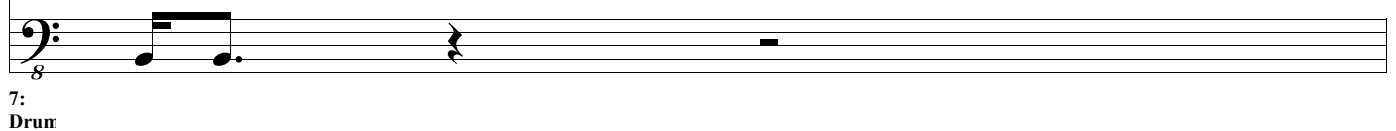

66

1:  
Voice  
1

2:  
Voice  
2

3:  
Piano

4:  
Guita  
(BB)

5:  
Strin;  
(BB)

6:  
Bass

7:  
Drum

67

1: Voice  
1

2: Voice  
2

3: Piano

4: Guita (BB)

5: String (BB)

6: Bass

7: Drum

68

1:  
Voice  
1

2:  
Voice  
2

3:  
Piano

4:  
Guita  
(BB)

5:  
String  
(BB)

6:  
Bass

7:  
Drum

69

1:  
Voice  
1

2:  
Voice  
2

3:  
Piano

4:  
Guita  
(BB)

5:  
String  
(BB)

6:  
Bass

7:  
Drum

71

1:  
Voice  
1

2:  
Voice  
2

3:  
Piano

4:  
Guita  
(BB)

5:  
String  
(BB)

6:  
Bass

7:  
Drum

7:  
Drum

72

1: Voice  
1

2: Voice  
2

3: Piano  
#0

4: Guita (BB)

5: String (BB)

6: Bass  
8

7: Drum  
8

73

1:

Voice  
1

2:

Voice  
2

3:

Piano

4:

Guita  
(BB)

5:

String  
(BB)

6:

Bass

7:

Drum

74

1:  
Voice  
1

2:  
Voice  
2

3:  
Piano

4:  
Guita  
(BB)

5:  
Strin  
(BB)

6:  
Bass

7:  
Drum

75

1: Voice

1

2: Voice

2

3: Piano

Piano

4: Guita (BB)

Guita (BB)

5: Strinç (BB)

Strinç (BB)

6: Bass

Bass

7: Drum

Drum

76

1:  
Voice  
1

2:  
Voice  
2

3:  
Piano

4:  
Guita  
(BB)

5:  
String  
(BB)

6:  
Bass

7:  
Drum

78

1:  
Voice  
1

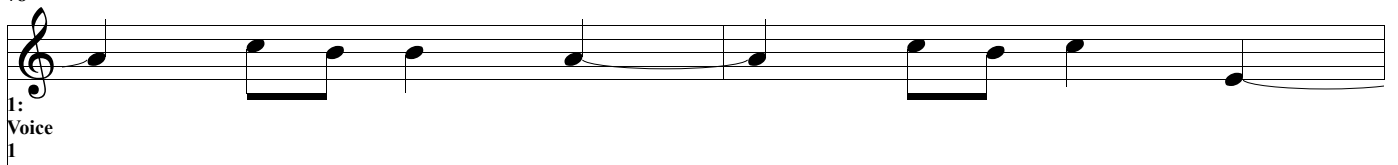

2:  
Voice  
2

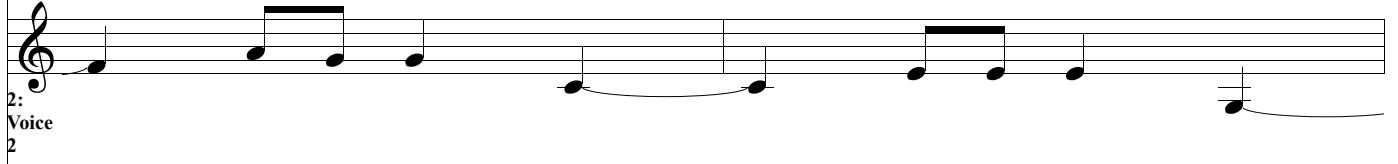

3:  
Piano

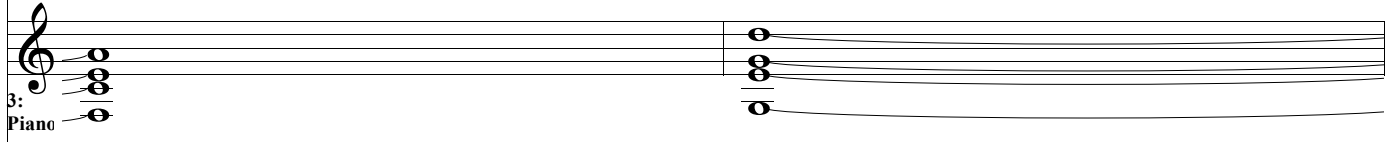

4:  
Guita  
(BB)

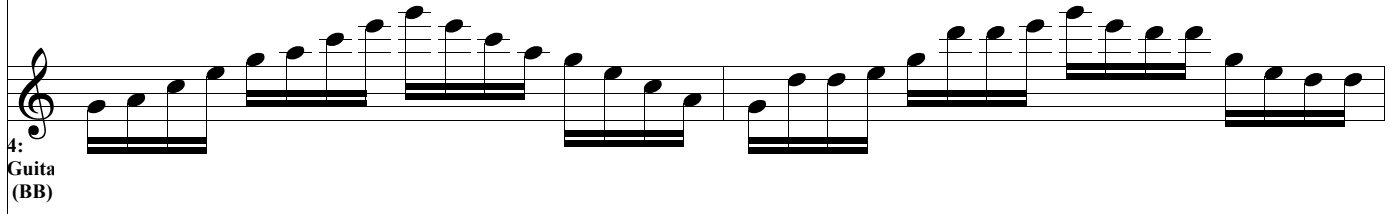

5:  
String  
(BB)

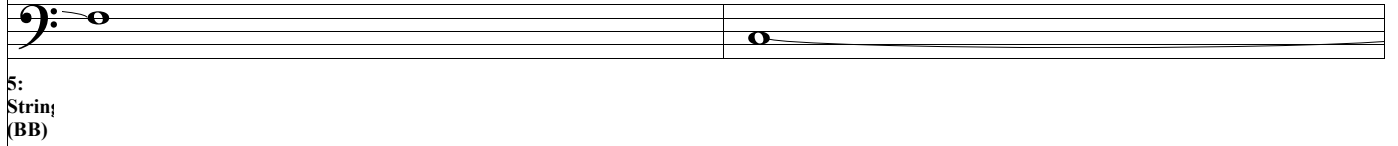

6:  
Bass

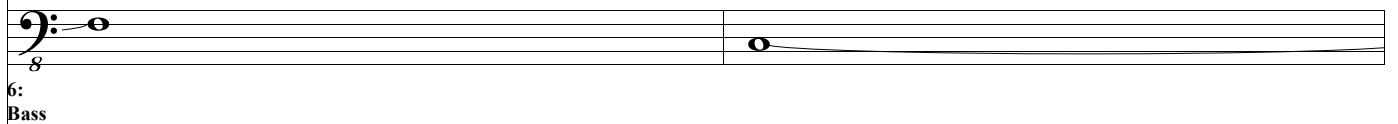

7:  
Drum

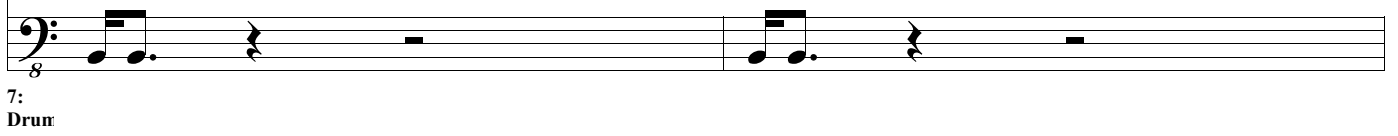

80

1:  
Voice  
1

2:  
Voice  
2

3:  
Piano

4:  
Guita  
(BB)

5:  
String  
(BB)

6:  
Bass

7:  
Drum

82

1:  
Voice  
1

2:  
Voice  
2

3:  
Piano

4:  
Guita  
(BB)

5:  
String  
(BB)

6:  
Bass

7:  
Drum

84

1:  
Voice  
1

2:  
Voice  
2

3:  
Piano

4:  
Guita  
(BB)

5:  
String  
(BB)

6:  
Bass

7:  
Drum

86

1: Voice 1

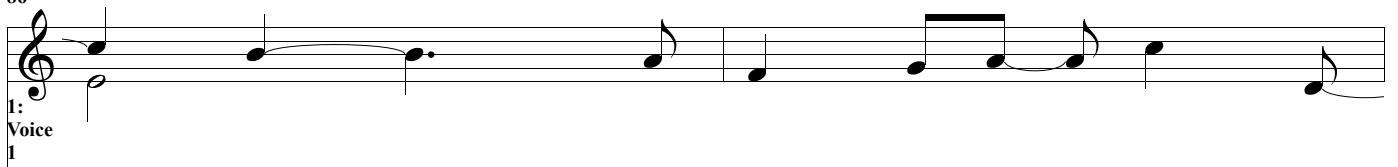

2: Voice 2

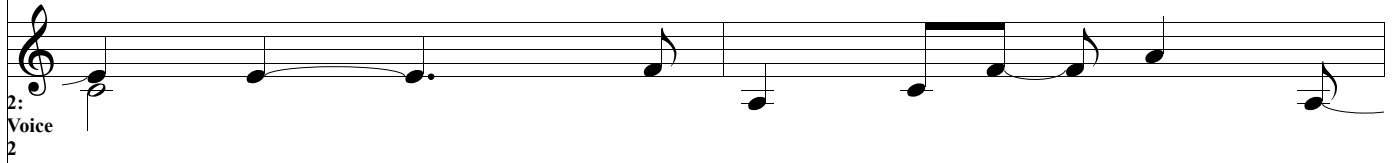

3: Piano

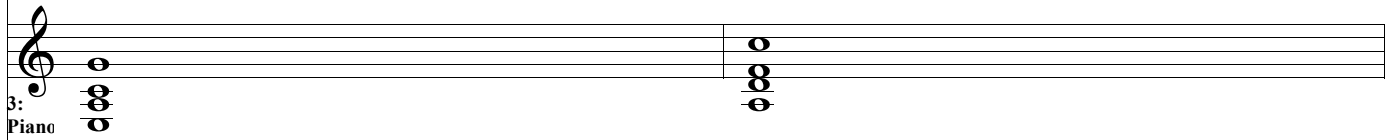

4: Guitar (BB)

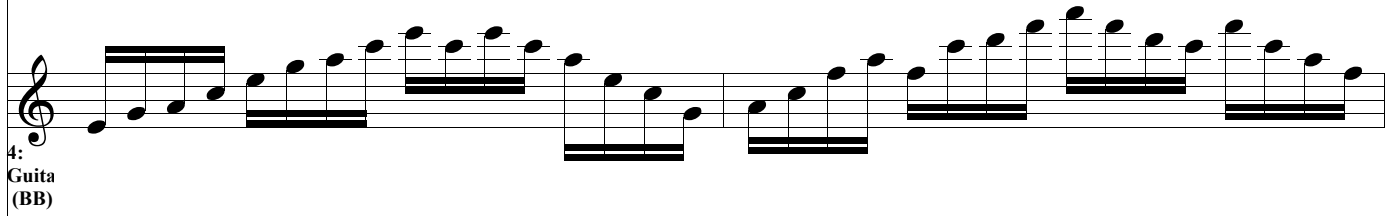

5: String (BB)

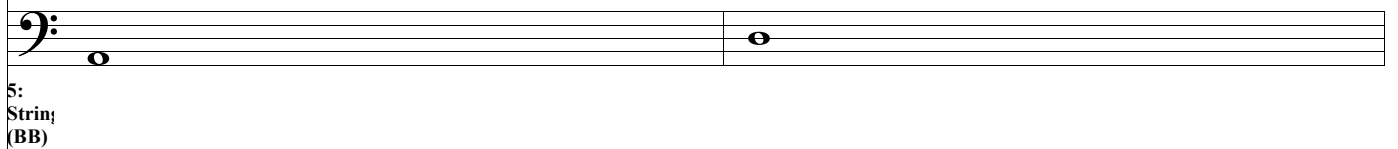

6: Bass

7: Drum

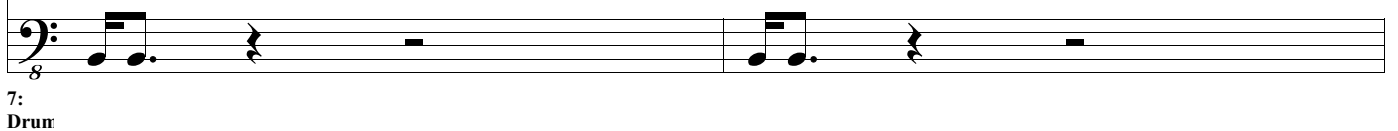

88

1: Voice 1

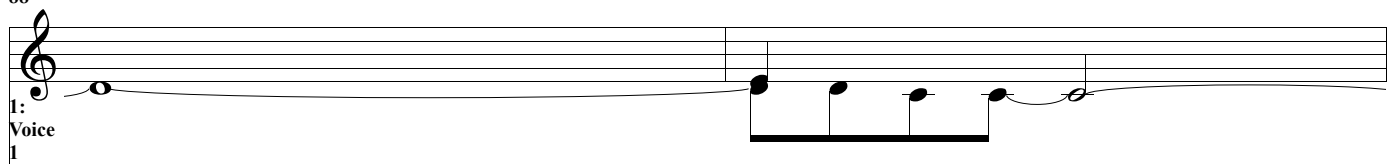

2: Voice 2

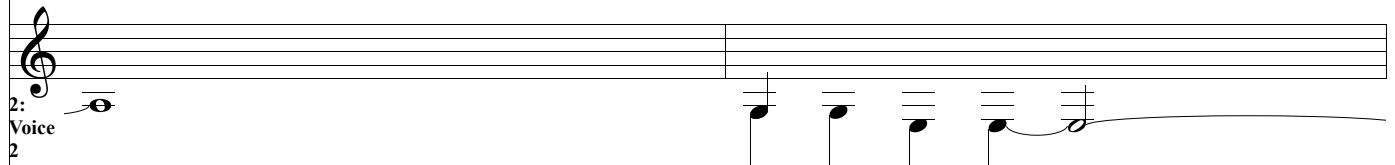

3: Piano

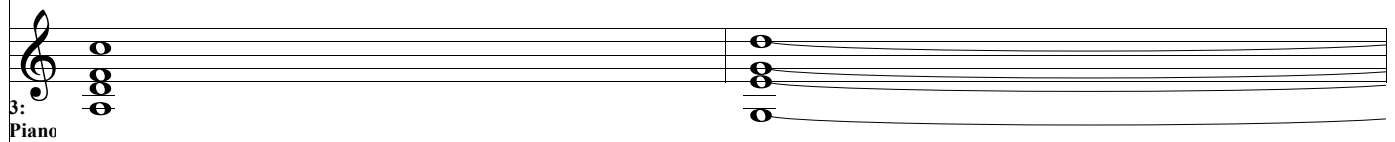

4: Guita (BB)

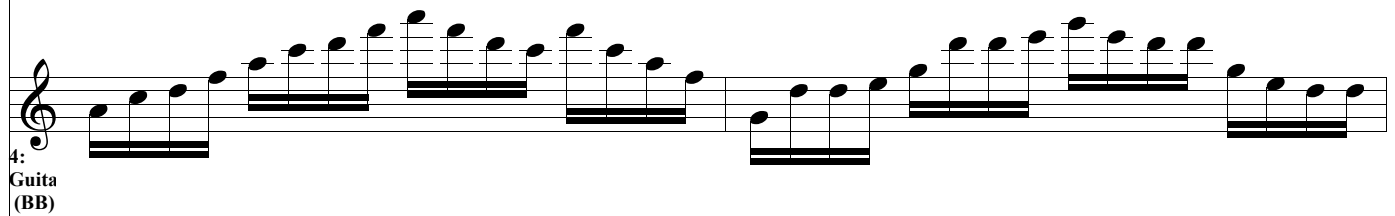

5: String (BB)

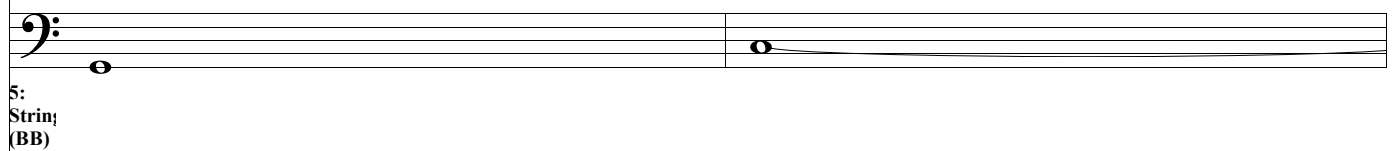

6: Bass

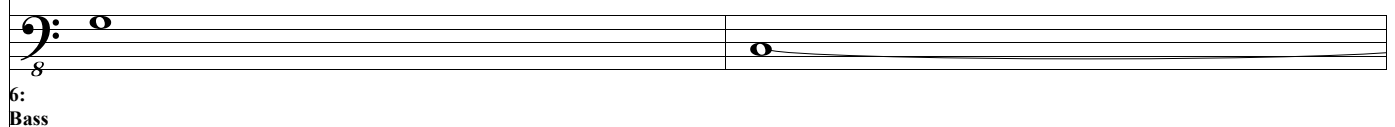

7: Drum

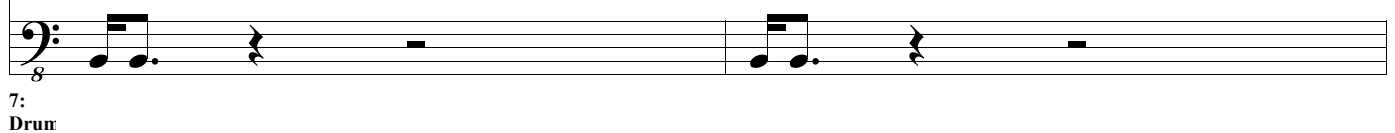

90

1:  
Voice  
1

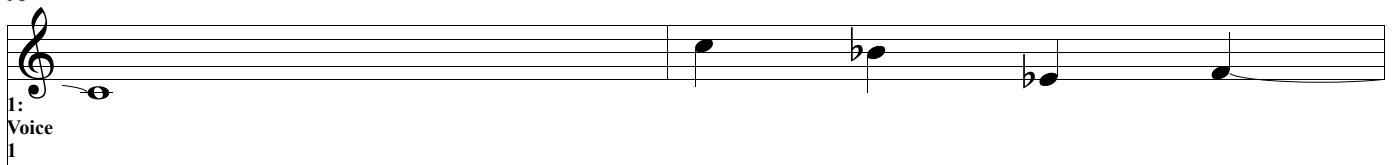

2:  
Voice  
2

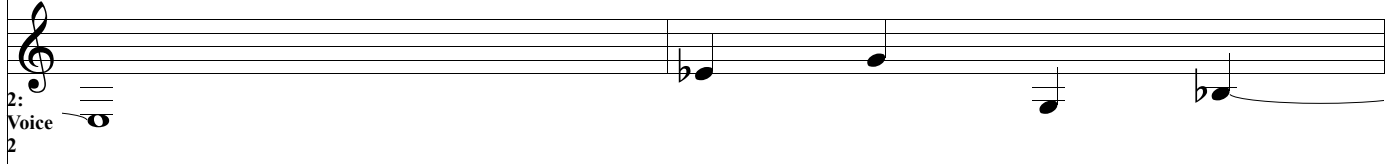

3:  
Piano

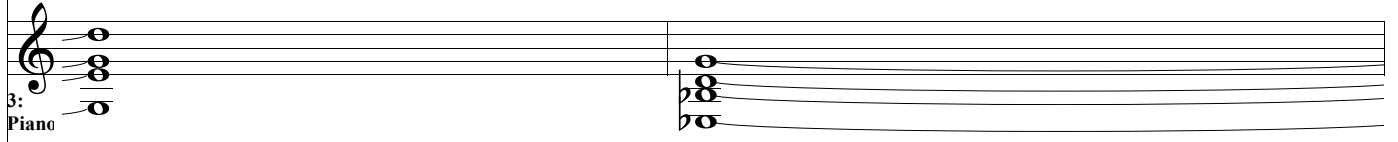

4:  
Guita  
(BB)

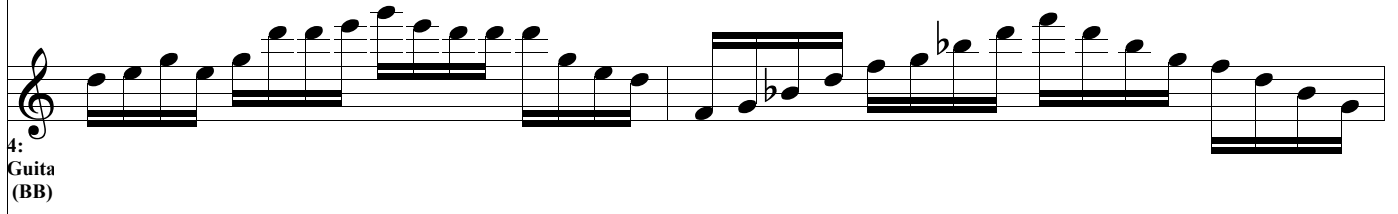

5:  
String  
(BB)

6:  
Bass

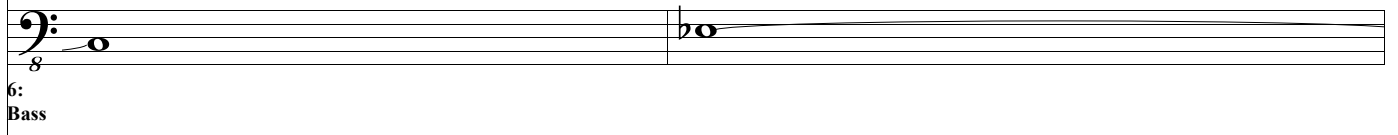

7:  
Drum

92

1:  
Voice  
1

2:  
Voice  
2

3:  
Piano

4:  
Guita  
(BB)

5:  
String  
(BB)

6:  
Bass

7:  
Drum

94

1:  
Voice  
1

2:  
Voice  
2

3:  
Piano

4:  
Guita  
(BB)

5:  
String  
(BB)

6:  
Bass

7:  
Drum

96

1:  
Voice  
1

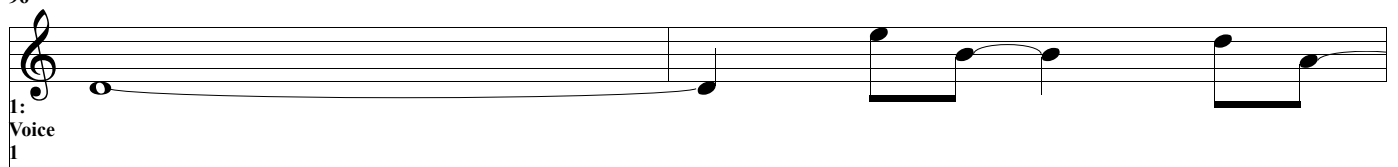

2:  
Voice  
2

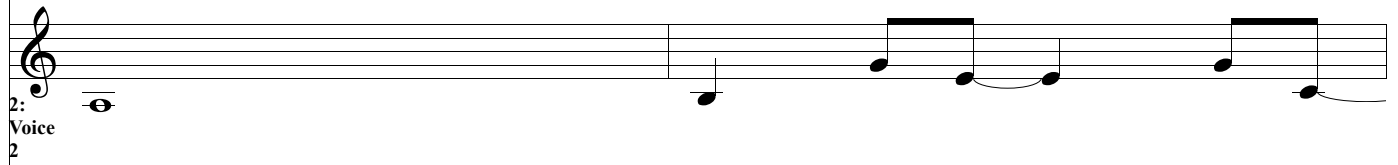

3:  
Piano

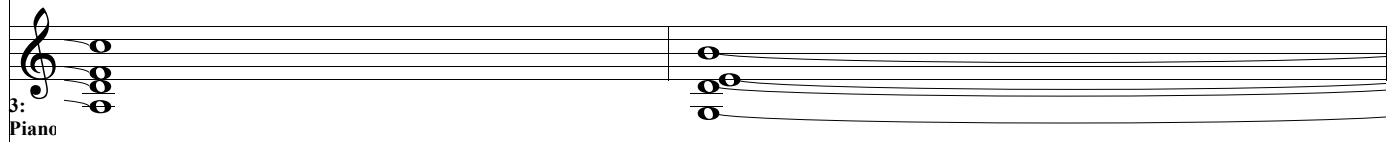

4:  
Guita  
(BB)

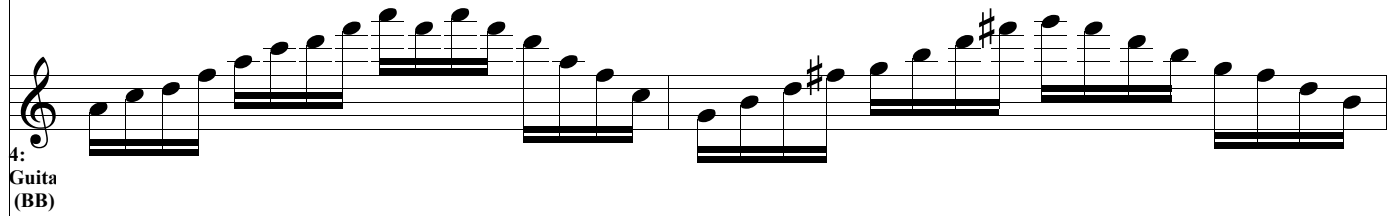

5:  
String  
(BB)

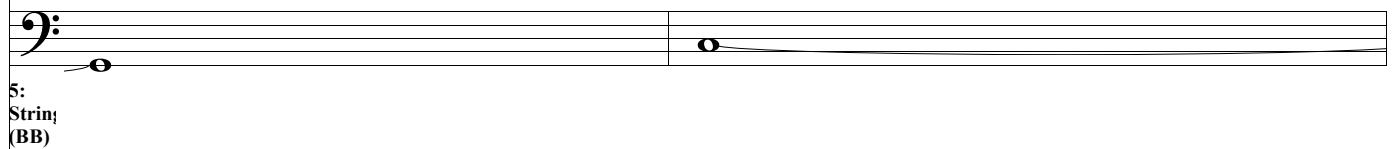

6:  
Bass

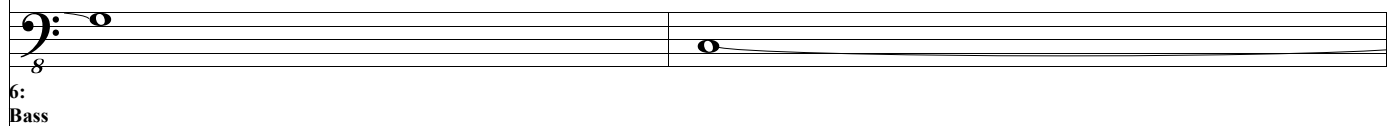

7:  
Drum

98

1: Voice  
1

2: Voice  
2

3: Piano

4: Guita (BB)

5: String (BB)

6: Bass

7: Drum

99

1: Voice  
1

2: Voice  
2

3: Piano

4: Guita (BB)

5: String (BB)

6: Bass

7: Drum

100

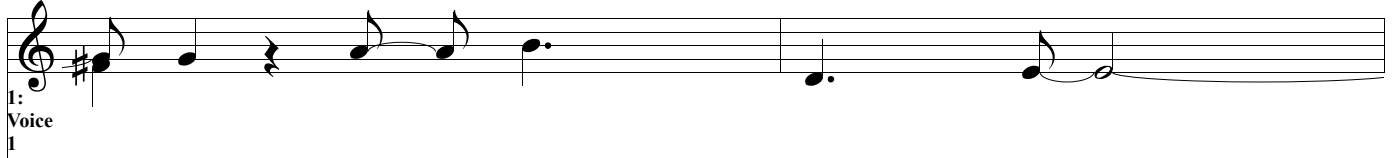

1:  
Voice  
1

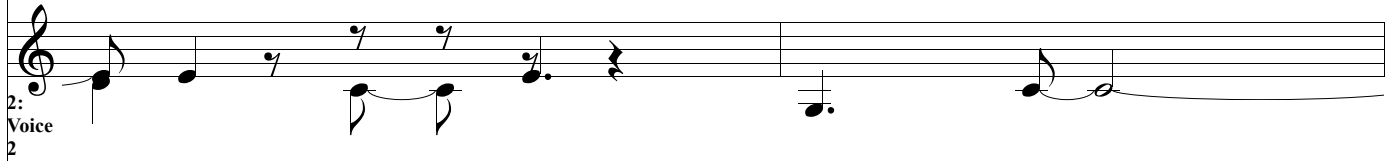

2:  
Voice  
2

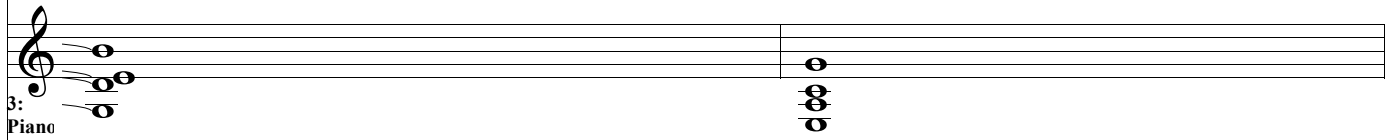

3:  
Piano

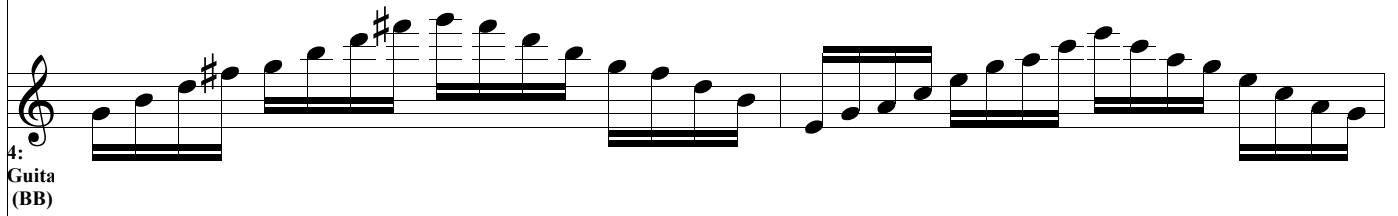

4:  
Guita  
(BB)

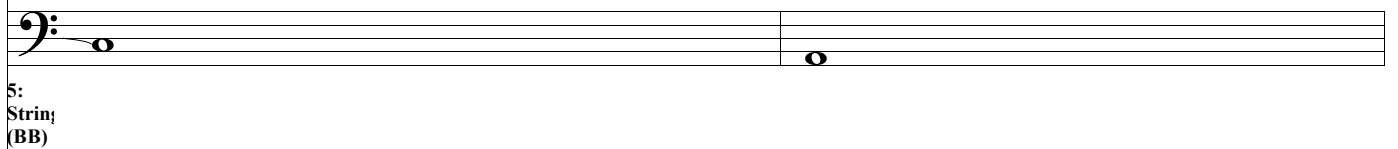

5:  
String  
(BB)

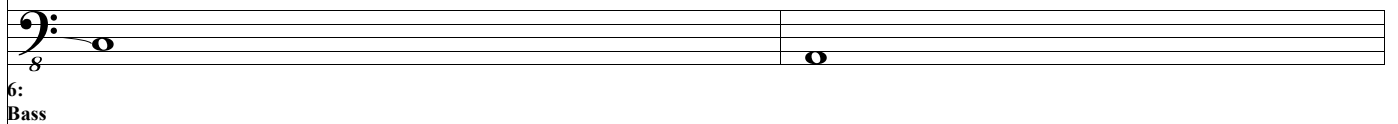

6:  
Bass

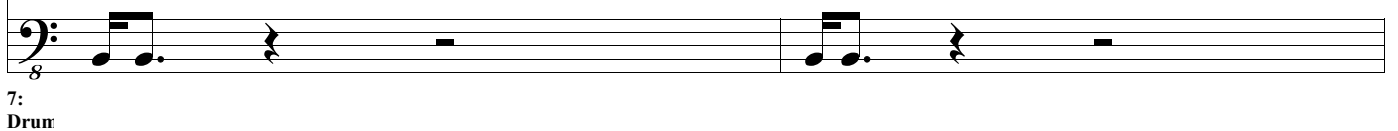

7:  
Drum

102

1:  
Voice  
1

2:  
Voice  
2

3:  
Piano

4:  
Guita  
(BB)

5:  
String  
(BB)

6:  
Bass

7:  
Drum

104

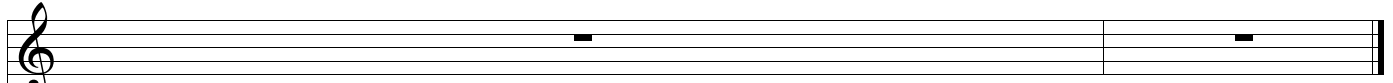

1:  
Voice  
1

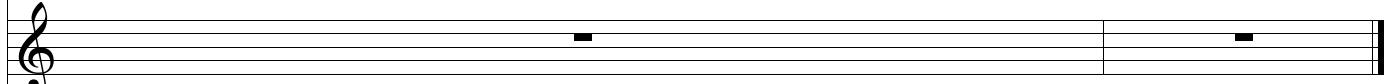

2:  
Voice  
2

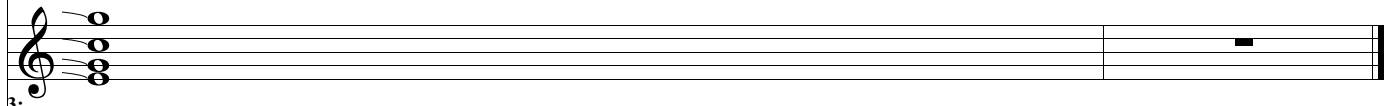

3:  
Piano  
(BB)

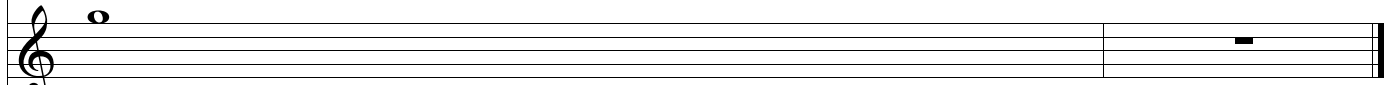

4:  
Guita  
(BB)

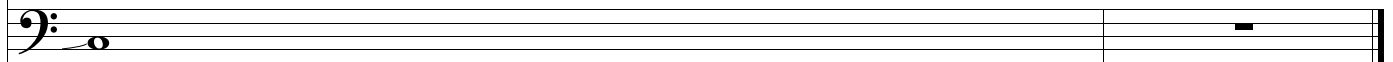

5:  
Strin;  
(BB)

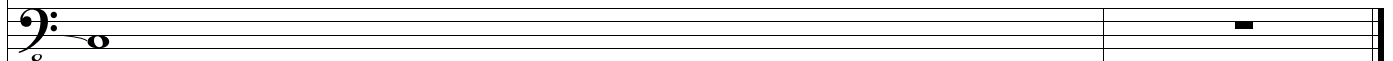

6:  
Bass

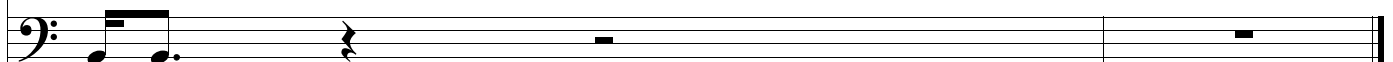

7:  
Drum