

*Dreamy Luck*

*Michael Frank*

---

*Notenwerk*

[www.michael-frank.eu](http://www.michael-frank.eu)

## **Impressum**

Titel: Dreamy Luck

Autor und Komponist: Michael Frank, [www.michael-frank.eu](http://www.michael-frank.eu), PND 142082090, <http://d-nb.info/gnd/142082090>

Verlag und Druck: Michael Frank, [www.michael-frank.eu](http://www.michael-frank.eu), <http://d-nb.info/dnbn/330273191>

Umschlaggestaltung: Michael Frank, [www.michael-frank.eu](http://www.michael-frank.eu)

Ort und Jahr: Berlin, 2011

URN: urn:nbn:de:0275-20110911370

Alle Rechte vorbehalten.

# Dreamy Luck

Michael Frank  
www.michael-frank.eu

1

1: Voice 1  
(Melody)

2: Voice 2  
(Harmony)

3: Guitar (BB) \*

4

1: Voice 1  
(Melody)

2: Voice 2  
(Harmony)

3: Guitar  
(BB)

6

1: Voice 1  
(Melody)

2: Voice 2  
(Harmony)

3: Guitar  
(BB)

9

1: Voice 1  
(Melody)

2: Voice 2  
(Harmony)

3: Guitar  
(BB)

11

1: Voice 1  
(Melody)

2: Voice 2  
(Harmony)

3: Guitar  
(BB)

12

1: Voice 1  
(Melody)

2: Voice 2  
(Harmony)

3: Guitar  
(BB)

14

1: Voice 1  
(Melody)

2: Voice 2  
(Harmony)

3: Guitar  
(BB)

16

1: Voice 1  
(Melody)

2: Voice 2  
(Harmony)

3: Guitar  
(BB)

18

1: Voice 1  
(Melody)

2: Voice 2  
(Harmony)

3: Guitar  
(BB)

20

1: Voice 1  
(Melody)

2: Voice 2  
(Harmony)

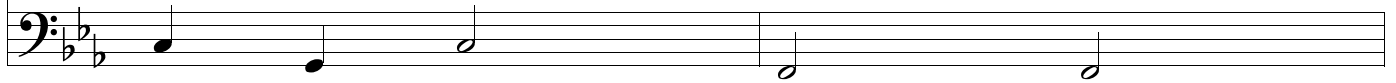

3: Guitar  
(BB)

22

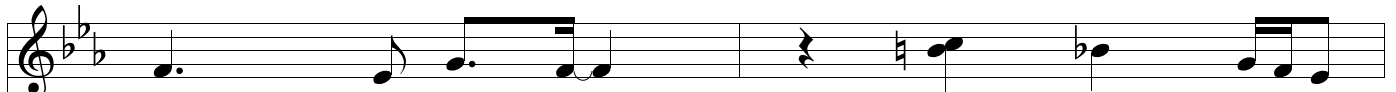

1: Voice 1  
(Melody)

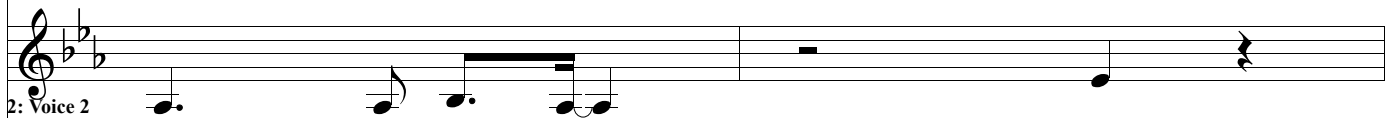

2: Voice 2  
(Harmony)

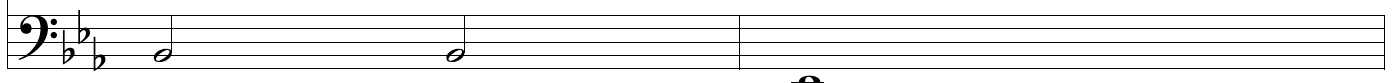

3: Guitar  
(BB)

24

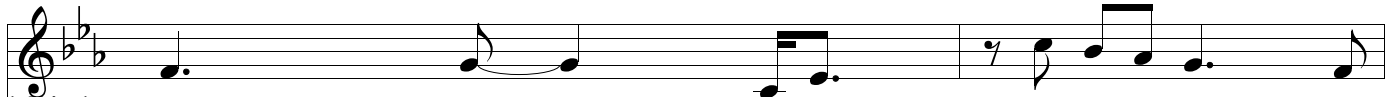

1: Voice 1  
(Melody)

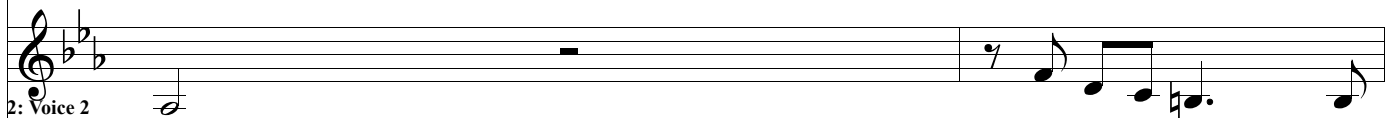

2: Voice 2  
(Harmony)

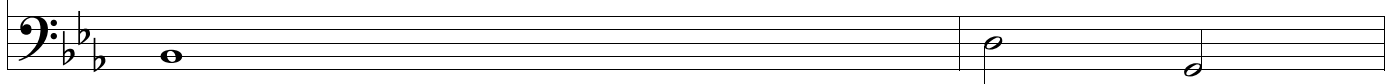

3: Guitar  
(BB)

26

1: Voice 1  
(Melody)

2: Voice 2  
(Harmony)

3: Guitar  
(BB)

28

1: Voice 1  
(Melody)

2: Voice 2  
(Harmony)

3: Guitar  
(BB)

30

1: Voice 1  
(Melody)

2: Voice 2  
(Harmony)

3: Guitar  
(BB)

32

1: Voice 1  
(Melody)

2: Voice 2  
(Harmony)

3: Guitar  
(BB)

34

1: Voice 1  
(Melody)

2: Voice 2  
(Harmony)

3: Guitar  
(BB)

36

1: Voice 1  
(Melody)

2: Voice 2  
(Harmony)

3: Guitar  
(BB)

38

1: Voice 1  
(Melody)

2: Voice 2  
(Harmony)

3: Guitar  
(BB)

41

1: Voice 1  
(Melody)

2: Voice 2  
(Harmony)

3: Guitar  
(BB)

43

1: Voice 1  
(Melody)

2: Voice 2  
(Harmony)

3: Guitar  
(BB)

44

1: Voice 1  
(Melody)

2: Voice 2  
(Harmony)

3: Guitar  
(BB)

46

1: Voice 1  
(Melody)

2: Voice 2  
(Harmony)

3: Guitar  
(BB)

48

1: Voice 1  
(Melody)

2: Voice 2  
(Harmony)

3: Guitar  
(BB)

56

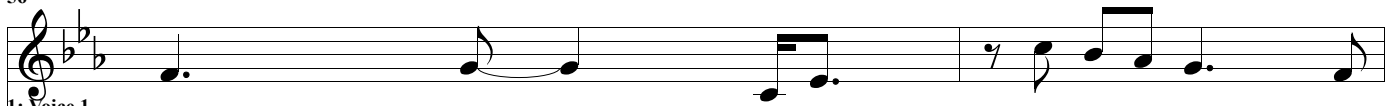

1: Voice 1  
(Melody)

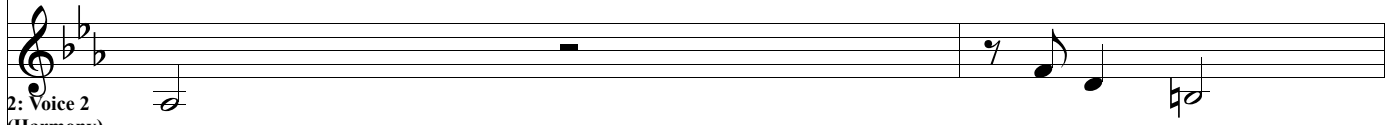

2: Voice 2  
(Harmony)

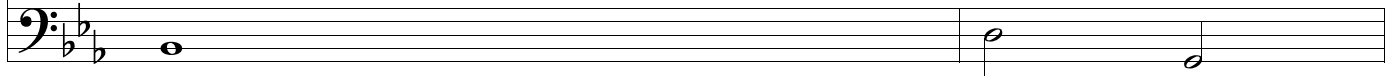

3: Guitar  
(BB)

58

1: Voice 1  
(Melody)

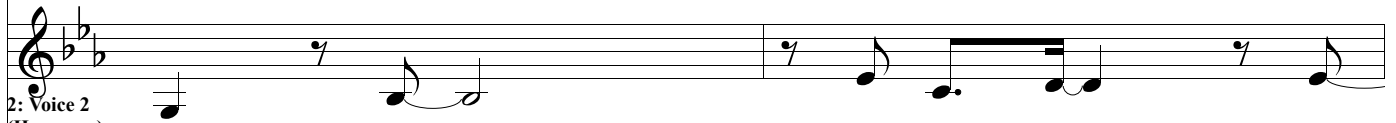

2: Voice 2  
(Harmony)

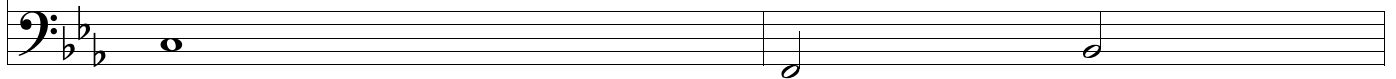

3: Guitar  
(BB)

60

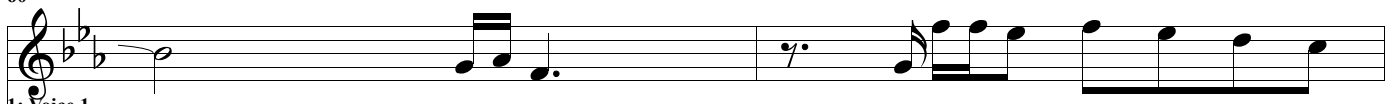

1: Voice 1  
(Melody)

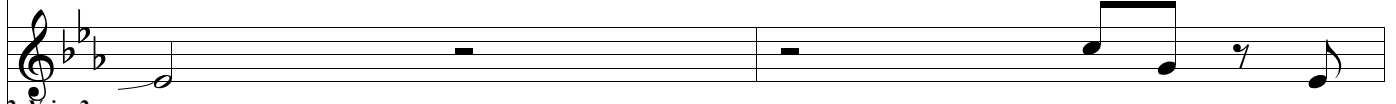

2: Voice 2  
(Harmony)

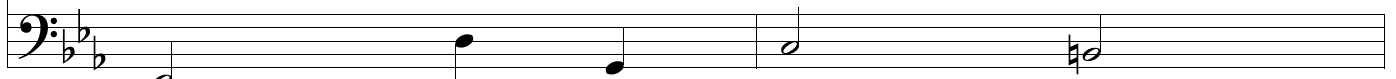

3: Guitar  
(BB)

62

1: Voice 1 (Melody)

2: Voice 2 (Harmony)

3: Guitar (BB)

64

1: Voice 1 (Melody)

2: Voice 2 (Harmony)

3: Guitar (BB)

66

1: Voice 1 (Melody)

2: Voice 2 (Harmony)

3: Guitar (BB)

68

1: Voice 1  
(Melody)

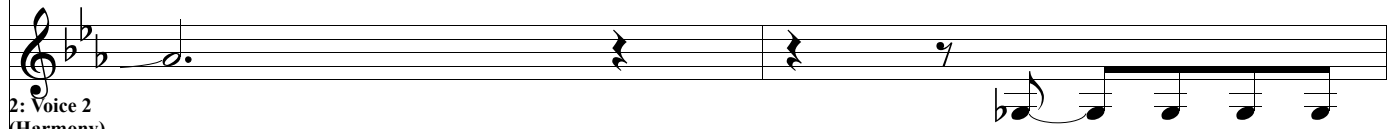

2: Voice 2  
(Harmony)

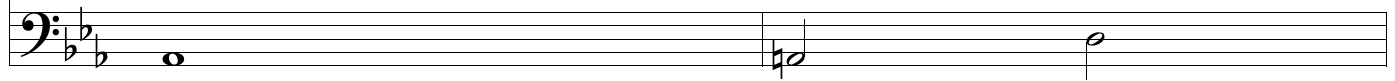

3: Guitar  
(BB)

70

1: Voice 1  
(Melody)

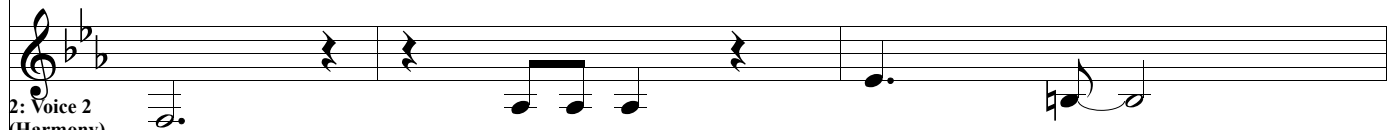

2: Voice 2  
(Harmony)

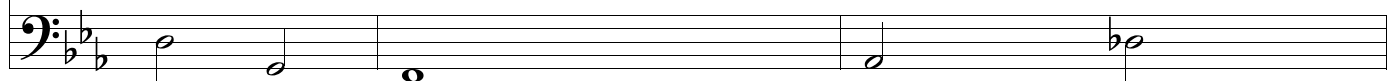

3: Guitar  
(BB)

73

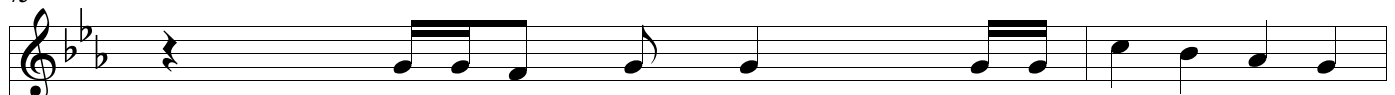

1: Voice 1  
(Melody)

2: Voice 2  
(Harmony)

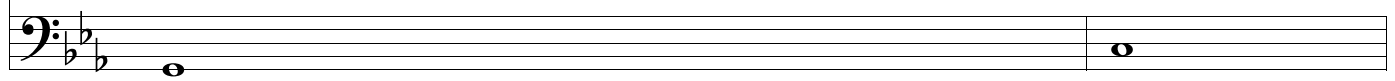

3: Guitar  
(BB)

75

1: Voice 1  
(Melody)

2: Voice 2  
(Harmony)

3: Guitar  
(BB)

76

1: Voice 1  
(Melody)

2: Voice 2  
(Harmony)

3: Guitar  
(BB)

78

1: Voice 1  
(Melody)

2: Voice 2  
(Harmony)

3: Guitar  
(BB)

80

1: Voice 1  
(Melody)

2: Voice 2  
(Harmony)

3: Guitar  
(BB)

82

1: Voice 1  
(Melody)

2: Voice 2  
(Harmony)

3: Guitar  
(BB)

84

1: Voice 1  
(Melody)

2: Voice 2  
(Harmony)

3: Guitar  
(BB)

86

1: Voice 1  
(Melody)

2: Voice 2  
(Harmony)

3: Guitar  
(BB)

88

1: Voice 1  
(Melody)

2: Voice 2  
(Harmony)

3: Guitar  
(BB)

90

1: Voice 1  
(Melody)

2: Voice 2  
(Harmony)

3: Guitar  
(BB)

92

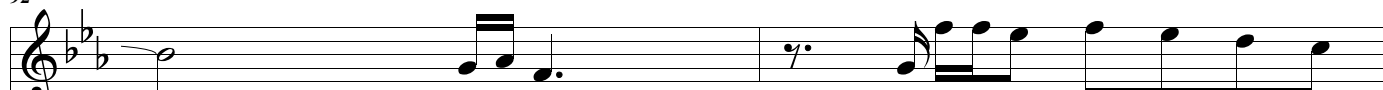

1: Voice 1  
(Melody)

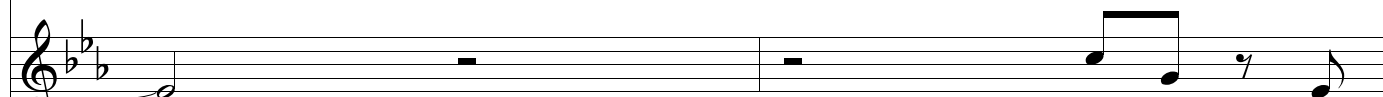

2: Voice 2  
(Harmony)

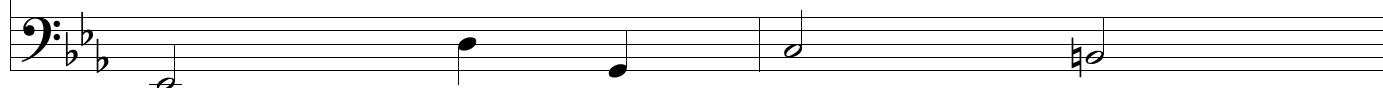

3: Guitar  
(BB)

94

1: Voice 1  
(Melody)

2: Voice 2  
(Harmony)

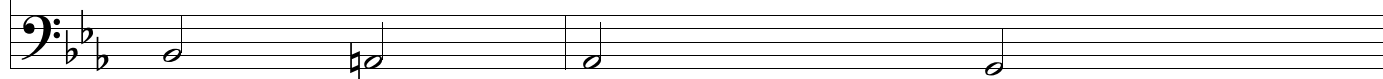

3: Guitar  
(BB)

96

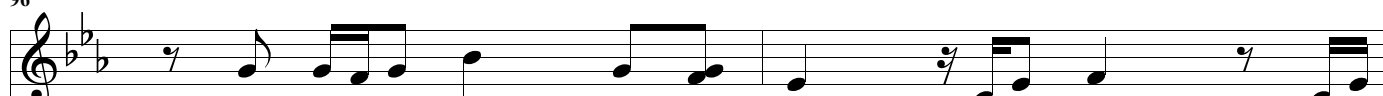

1: Voice 1  
(Melody)

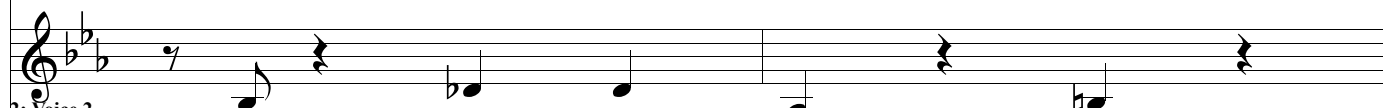

2: Voice 2  
(Harmony)

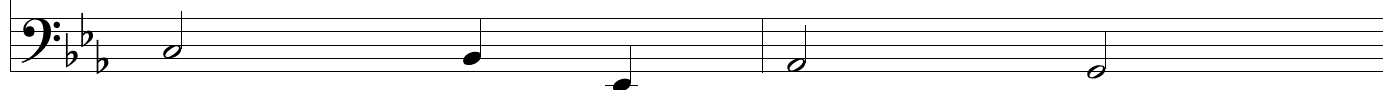

3: Guitar  
(BB)

98

1: Voice 1  
(Melody)

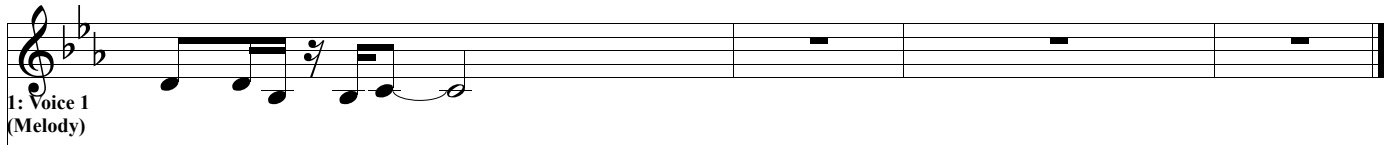

2: Voice 2  
(Harmony)

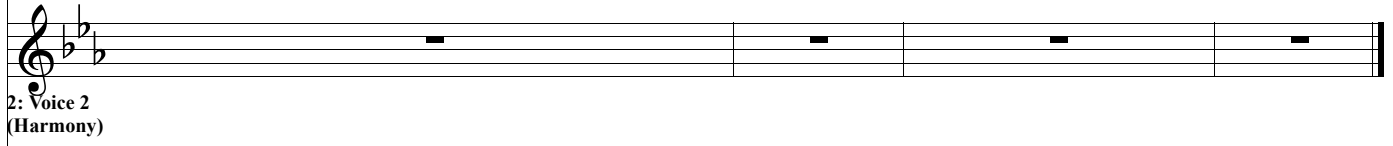

3: Guitar  
(BB)

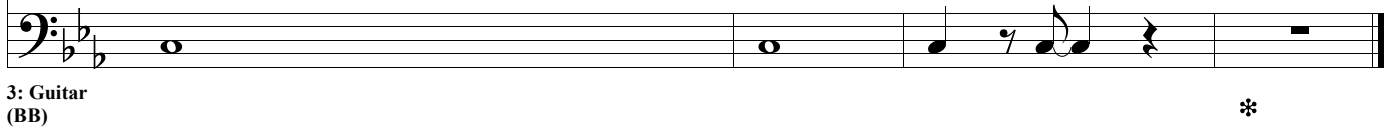

\*