

*Sirius*

*Michael Frank*

---

*Notenwerk*

*[www.michael-frank.eu](http://www.michael-frank.eu)*

## **Impressum**

Titel: Sirius

Autor und Komponist: Michael Frank, [www.michael-frank.eu](http://www.michael-frank.eu), PND 142082090, <http://d-nb.info/gnd/142082090>

Verlag und Druck: Michael Frank, [www.michael-frank.eu](http://www.michael-frank.eu), <http://d-nb.info/dnbn/330273191>

Umschlaggestaltung: Michael Frank, [www.michael-frank.eu](http://www.michael-frank.eu)

Ort und Jahr: Berlin, 2009

URN: urn:nbn:de:0275-2011042245

Alle Rechte vorbehalten.

# Sirius

Michael Frank  
www.michael-frank.eu

1

1: Melodie

2: Solist

3: Klavier

4: Gitarre

5: Streicher \*

6: Baß \*

7: Schlagz.

7

1: Meloi

2: Solist

3: Klavi

4: Gitar

5: Streic

6: Baß

7: Schla

*p* \* *p* \*

14

1: Meloi

2: Solist

3: Klavi

4: Gitar

5: Streic

6: Baß

7: Schla

*p* \* *p* \* *p*

18

1:  
Meloi

2:  
Solist

3:  
Klavi

4:  
Gitar

5:  
Streic

6:  
Baß

7:  
Schla

22

1:  
Melod

2:  
Solist

3:  
Klavi

4:  
Gitar

*p* \* *p* \* *p* \* *p* \*

5:  
Streic

6:  
Baß

7:  
Schla

26

1: Meloi

2: Solist

3: Klavi

4: Gitar

5: Streic

6: Baß

7: Schla

30

1: Melodist

2: Solist

3: Klavi

4: Gitar

5: Streic

6: Baß

7: Schla

\* p \*

33

1:  
Meloi

2:  
Solist

3:  
Klavi

4:  
Gitar

5:  
Streic

6:  
Baß

7:  
Schla

38

1: Meloi

2: Solist

3: Klavi

4: Gitar

5: Streic

6: Baß

7: Schla

\* p \*

41

1:  
Meloi

2:  
Solist

3:  
Klavi

4:  
Gitar

5:  
Streic

6:  
Baß

7:  
Schla

44

1:  
Melodist

2:  
Solist

3:  
Klavi

4:  
Gitar

5:  
Streic

6:  
Baß

7:  
Schla

46

1: Melodist

2: Solist

3: Klavi

4: Gitar

5: Streic

6: Baß

7: Schla

48

1:  
Meloi

2:  
Solist

3:  
Klavi

4:  
Gitar

5:  
Streich

6:  
Baß

7:  
Schla

50

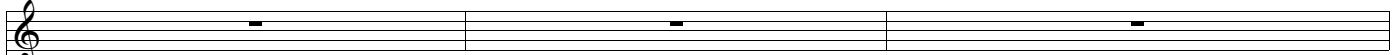

1:  
Meloi

2:  
Solist

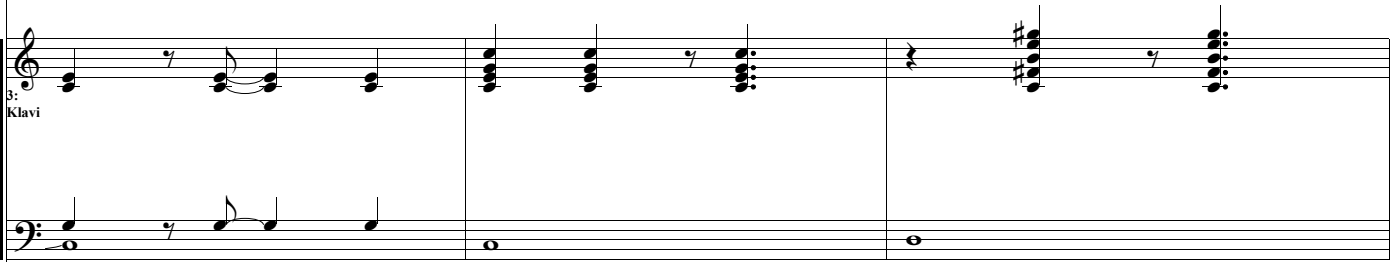

3:  
Klavi

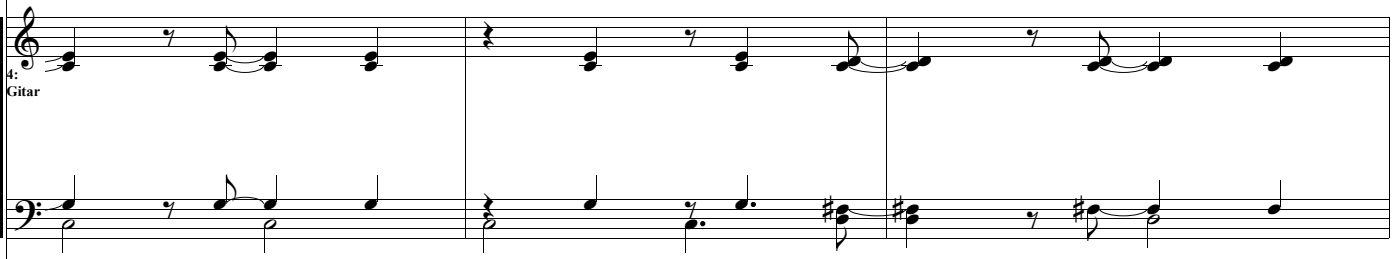

4:  
Gitar

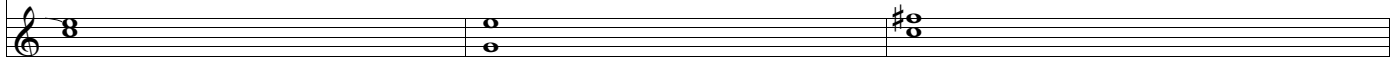

5:  
Streic

6:  
Baß

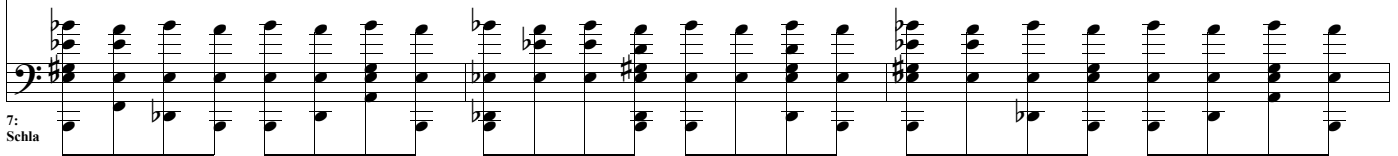

7:  
Schla

53

1:  
Meloi

2:  
Solist

3:  
Klavi

4:  
Gitar

p \* p \* p \*

5:  
Streich

6:  
Baß

7:  
Schla

56

1:  
Meloi

2:  
Solist

3:  
Klavi

4:  
Gitar

5:  
Streic

6:  
Baß

7:  
Schla

58

1: Meloi

2: Solist

3: Klavi

4: Gitar

5: Streic

6: Baß

7: Schla

60

1:  
Meloi

2:  
Solist

3:  
Klavi

4:  
Gitar

5:  
Streic

6:  
Baß

7:  
Schla

*P* \* *P* \* *P*

62

1:  
Meloi

2:  
Solist

3:  
Klavi

4:  
Gitar

5:  
Streic

6:  
Baß

7:  
Schla

\* p

64

1:  
Meloi

2:  
Solist

3:  
Klavi

4:  
Gitar

5:  
Streich

6:  
Baß

7:  
Schla

67

1: Meloi

2: Solist

3: Klavi

4: Gitar

5: Streic

6: Baß

7: Schla

69

1: Melodist

2: Solist

3: Klavi

4: Gitar

5: Streich

6: Baß

7: Schla

72

1: Melodist

2: Solist

3: Klavi

4: Gitar

5: Streic

6: Baß

7: Schla

76

1: Melodist

2: Solist

3: Klavi

4: Gitar

5: Streic

6: Baß

7: Schla

*p* # *p* \* *p* \* *p* \*

81

1: Meloi

2: Solist

3: Klavi

4: Gitar

5: Streic

6: Baß

7: Schla

85

1: Meloi

2: Solist

3: Klavi

4: Gitar

5: Streic

6: Baß

7: Schla

88

1: Meloi

2: Solist

3: Klavi

4: Gitar

5: Streic

6: Baß

7: Schla

\* P \*

92

1: Meloi

2: Solist

3: Klavi

4: Gitar

5: Streic

6: Baß

7: Schla

*p* \* *p* \* *p* \* *p*

96

1:  
Meloi

2:  
Solist

3:  
Klavi

4:  
Gitar

5:  
Streic

6:  
Baß

7:  
Schla

100

1: Melodist

2: Solist

3: Klavier

4: Gitar

5: Streich

6: Baß

7: Schla

105

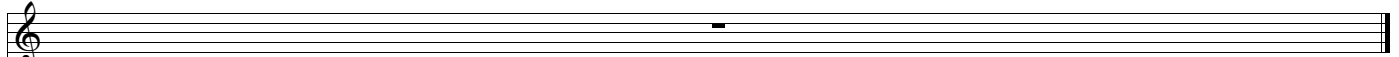

1:  
Melod

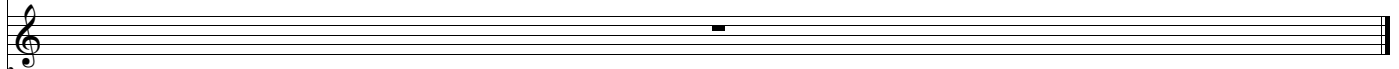

2:  
Solist

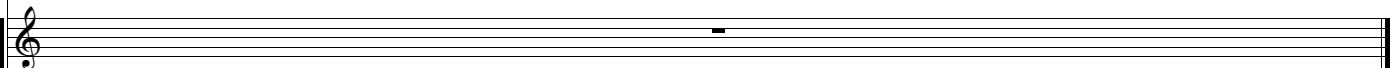

3:  
Klavi

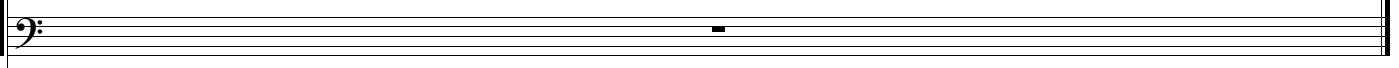

\*

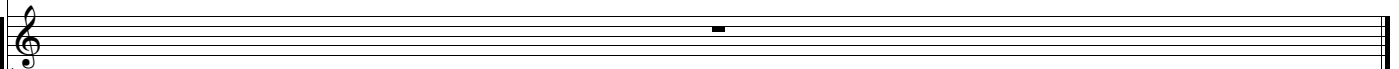

4:  
Gitar

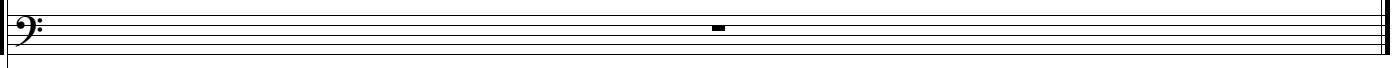

\*

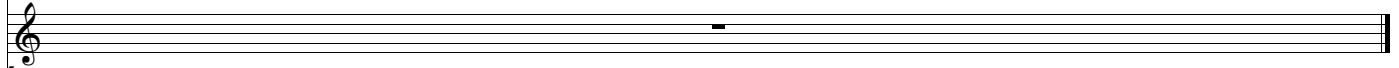

5:  
Streich \*

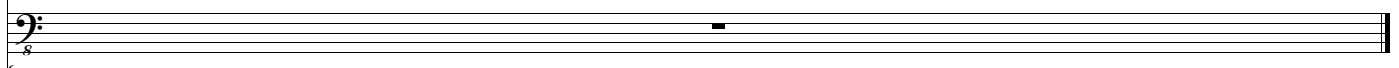

6:  
Baß

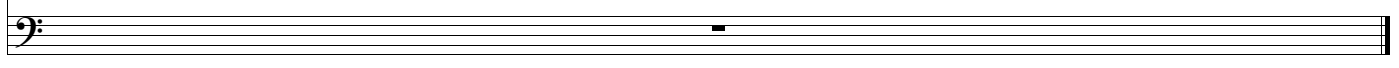

7:  
Schla