

Pounding

Michael Frank

Notenwerk

www.michael-frank.eu

Impressum

Titel: Pounding

Autor und Komponist: Michael Frank, www.michael-frank.eu, PND 142082090, <http://d-nb.info/gnd/142082090>

Verlag und Druck: Michael Frank, www.michael-frank.eu, <http://d-nb.info/dnbn/330273191>

Umschlaggestaltung: Michael Frank, www.michael-frank.eu

Ort und Jahr: Berlin, 2011

URN: urn:nbn:de:0275-20110911170

Alle Rechte vorbehalten.

Pounding

Michael Frank
www.michael-frank.eu

1

1: Melody (BB)

2: Piano (BB)

3: Bass (BB)

*

3: Bass (BB)

*

6

1: Melody (BB)

2: Piano (BB)

3: Bass (BB)

8

1: Melody (BB)

2: Piano (BB)

3: Bass (BB)

10

1: Melody (BB)

2: Piano (BB)

3: Bass (BB)

12

1: Melody (BB)

2: Piano (BB)

3: Bass (BB)

14

1: Melody (BB)

2: Piano (BB)

3: Bass (BB)

16

1: Melody
(BB)

2: Piano
(BB)

3: Bass
(BB)

20

1: Melody
(BB)

2: Piano
(BB)

3: Bass
(BB)

24

1: Melody (BB)

2: Piano (BB)

3: Bass (BB)

26

1: Melody (BB)

2: Piano (BB)

3: Bass (BB)

28

1: Melody (BB)

2: Piano (BB)

3: Bass (BB)

31

1: Melody (BB)

2: Piano (BB)

3: Bass (BB)

35

1: Melody (BB)

2: Piano (BB)

3: Bass (BB)

38

1: Melody (BB)

2: Piano (BB)

3: Bass (BB)

40

1: Melody (BB)

2: Piano (BB)

3: Bass (BB)

42

1: Melody (BB)

2: Piano (BB)

3: Bass (BB)

44

1: Melody (BB)

2: Piano (BB)

3: Bass (BB)

46

1: Melody (BB)

2: Piano (BB)

3: Bass (BB)

48

1: Melody
(BB)

2: Piano
(BB)

3: Bass
(BB)

52

1: Melody
(BB)

2: Piano
(BB)

3: Bass
(BB)

56

1: Melody (BB)

2: Piano (BB)

3: Bass (BB)

58

1: Melody (BB)

2: Piano (BB)

3: Bass (BB)

61

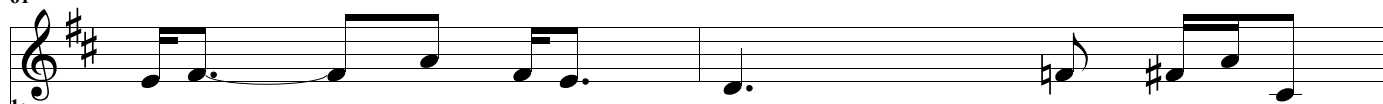

1: Melody
(BB)

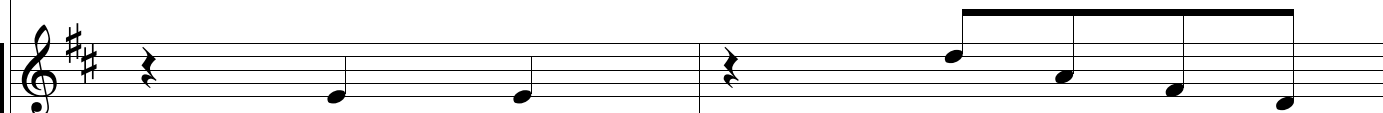

2: Piano
(BB)

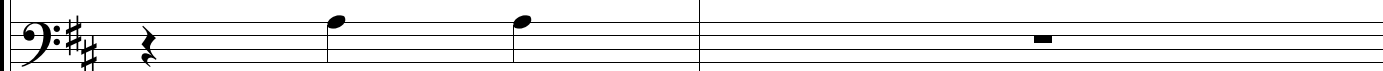

3: Bass
(BB)

63

1: Melody
(BB)

2: Piano
(BB)

3: Bass
(BB)

67

1: Melody (BB)

2: Piano (BB)

3: Bass (BB)

70

1: Melody (BB)

2: Piano (BB)

3: Bass (BB)

72

1: Melody (BB)

2: Piano (BB)

3: Bass (BB)

74

1: Melody (BB)

2: Piano (BB)

3: Bass (BB)

76

1: Melody (BB)

2: Piano (BB)

3: Bass (BB)

78

1: Melody (BB)

2: Piano (BB)

3: Bass (BB)

80

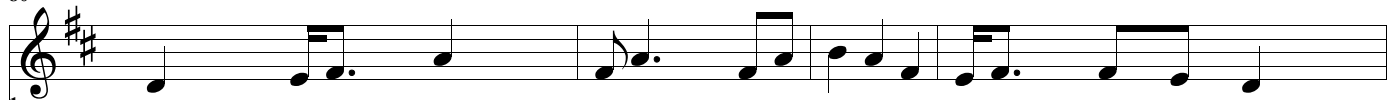

1: Melody
(BB)

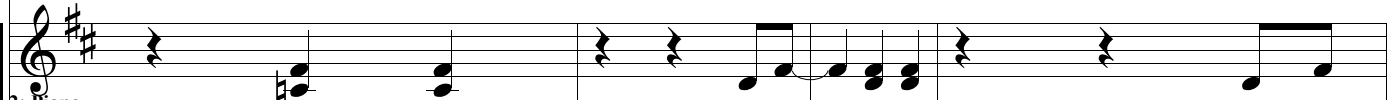

2: Piano
(BB)

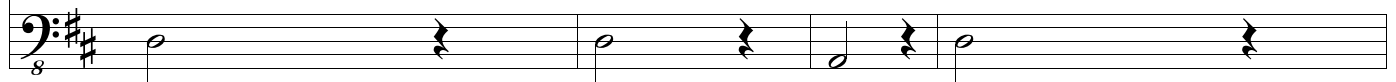

3: Bass
(BB)

84

1: Melody
(BB)

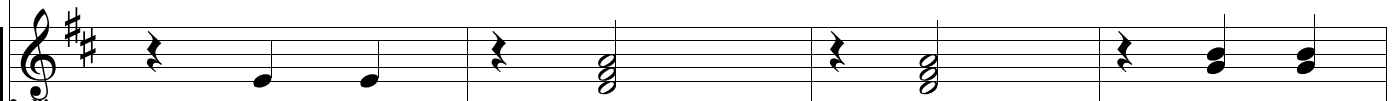

2: Piano
(BB)

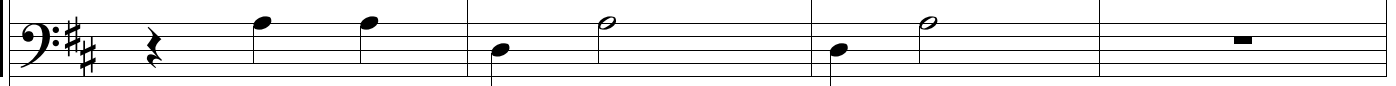

3: Bass
(BB)

88

1: Melody (BB)

2: Piano (BB)

3: Bass (BB)

90

1: Melody (BB)

2: Piano (BB)

3: Bass (BB)

92

1: Melody (BB)

2: Piano (BB)

3: Bass (BB)

95

1: Melody (BB)

2: Piano (BB)

3: Bass (BB)

99

1: Melody
(BB)

2: Piano
(BB)

*

3: Bass
(BB)