

Conditional

Michael Frank

Notenwerk

www.michael-frank.eu

Impressum

Titel: Conditional

Autor und Komponist: Michael Frank, www.michael-frank.eu, PND 142082090, <http://d-nb.info/gnd/142082090>

Verlag und Druck: Michael Frank, www.michael-frank.eu, <http://d-nb.info/dnbn/330273191>

Umschlaggestaltung: Michael Frank, www.michael-frank.eu

Ort und Jahr: Berlin, 2011

URN: urn:nbn:de:0275-2011091226

Alle Rechte vorbehalten.

Conditional

Michael Frank
www.michael-frank.eu

1

1: Voice 1 (Melody)

2: Voice 2 (Harmony)

3: Bass (BB) *

4: Drums (BB)

5

1: Voice 1 (Melody)

2: Voice 2 (Harmony)

3: Bass (BB)

4: Drums (BB)

7

1: Voice
1
(Melody)

2: Voice
2
(Harmoni)

3: Bass
(BB)

4: Drums
(BB)

9

1: Voice
1
(Melody)

2: Voice
2
(Harmoni)

3: Bass
(BB)

4: Drums
(BB)

10

1: Voice
1
(Melody)

2: Voice
2
(Harmoni)

3: Bass
(BB)

4:
Drums
(BB)

11

1: Voice
1
(Melody)

2: Voice
2
(Harmoni)

3: Bass
(BB)

4:
Drums
(BB)

13

1: Voice
1
(Melody)

2: Voice
2
(Harmoni)

3: Bass
(BB)

4: Drums
(BB)

15

1: Voice
1
(Melody)

2: Voice
2
(Harmoni)

3: Bass
(BB)

4: Drums
(BB)

17

1: Voice
1
(Melody)

2: Voice
2
(Harmoni)

3: Bass
(BB)

4: Drums
(BB)

19

1: Voice
1
(Melody)

2: Voice
2
(Harmoni)

3: Bass
(BB)

4: Drums
(BB)

21

1: Voice
1
(Melody)

2: Voice
2
(Harmoni)

3: Bass
(BB)

4:
Drums
(BB)

23

1: Voice
1
(Melody)

2: Voice
2
(Harmoni)

3: Bass
(BB)

4:
Drums
(BB)

25

1: Voice
1
(Melody)

2: Voice
2
(Harmoni)

3: Bass
(BB)

4:
Drums
(BB)

26

1: Voice
1
(Melody)

2: Voice
2
(Harmoni)

3: Bass
(BB)

4:
Drums
(BB)

28

1: Voice
1
(Melody)

2: Voice
2
(Harmoni)

3: Bass
(BB)

4: Drums
(BB)

29

1: Voice
1
(Melody)

2: Voice
2
(Harmoni)

3: Bass
(BB)

4: Drums
(BB)

31

1: Voice
1
(Melody)

2: Voice
2
(Harmoni)

3: Bass
(BB)

4: Drums
(BB)

33

1: Voice
1
(Melody)

2: Voice
2
(Harmoni)

3: Bass
(BB)

4: Drums
(BB)

35

1: Voice
1
(Melody)

2: Voice
2
(Harmoni)

3: Bass
(BB)

4:
Drums
(BB)

38

1: Voice
1
(Melody)

2: Voice
2
(Harmoni)

3: Bass
(BB)

4:
Drums
(BB)

40

1: Voice
1
(Melody)

2: Voice
2
(Harmoni)

3: Bass
(BB)

4: Drums
(BB)

42

1: Voice
1
(Melody)

2: Voice
2
(Harmoni)

3: Bass
(BB)

4: Drums
(BB)

43

1: Voice
1
(Melody)

2: Voice
2
(Harmoni)

3: Bass
(BB)

4:
Drums
(BB)

45

1: Voice
1
(Melody)

2: Voice
2
(Harmoni)

3: Bass
(BB)

4:
Drums
(BB)

47

1: Voice
1
(Melody)

2: Voice
2
(Harmoni)

3: Bass
(BB)

4: Drums
(BB)

49

1: Voice
1
(Melody)

2: Voice
2
(Harmoni)

3: Bass
(BB)

4: Drums
(BB)

51

1: Voice
1
(Melody)

2: Voice
2
(Harmoni)

3: Bass
(BB)

4:
Drums
(BB)

53

1: Voice
1
(Melody)

2: Voice
2
(Harmoni)

3: Bass
(BB)

4:
Drums
(BB)

55

1: Voice
1
(Melody)

2: Voice
2
(Harmoni)

3: Bass
(BB)

4: Drums
(BB)

57

1: Voice
1
(Melody)

2: Voice
2
(Harmoni)

3: Bass
(BB)

4: Drums
(BB)

58

1: Voice
1
(Melody)

2: Voice
2
(Harmoni)

3: Bass
(BB)

4: Drums
(BB)

60

1: Voice
1
(Melody)

2: Voice
2
(Harmoni)

3: Bass
(BB)

4: Drums
(BB)

62

1: Voice
1
(Melody)

2: Voice
2
(Harmoni)

3: Bass
(BB)

4:
Drums
(BB)

65

1: Voice
1
(Melody)

2: Voice
2
(Harmoni)

3: Bass
(BB)

4:
Drums
(BB)

67

1: Voice
1
(Melody)

2: Voice
2
(Harmoni)

3: Bass
(BB)

4:
Drums
(BB)

70

1: Voice
1
(Melody)

2: Voice
2
(Harmoni)

3: Bass
(BB)

4:
Drums
(BB)

72

1: Voice
1
(Melody)

2: Voice
2
(Harmoni)

3: Bass
(BB)

4: Drums
(BB)

73

1: Voice
1
(Melody)

2: Voice
2
(Harmoni)

3: Bass
(BB)

4: Drums
(BB)

74

1: Voice
1
(Melody)

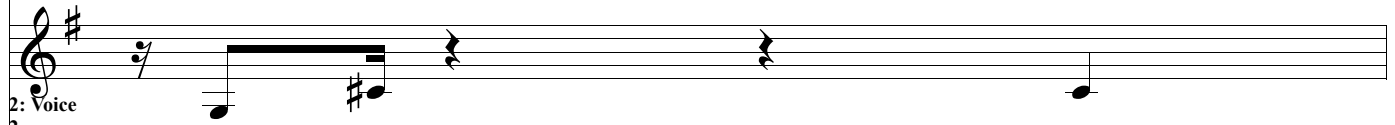

2: Voice
2
(Harmoni)

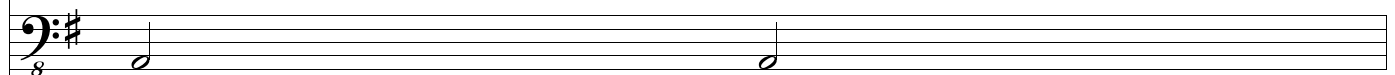

3: Bass
(BB)

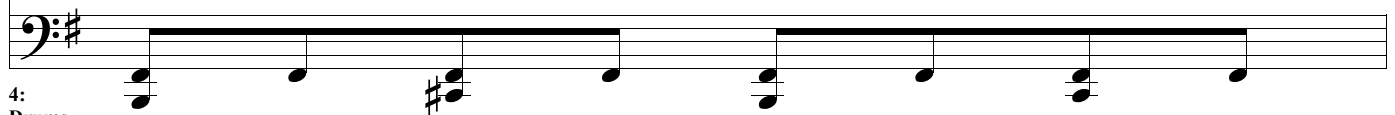

4:
Drums
(BB)

75

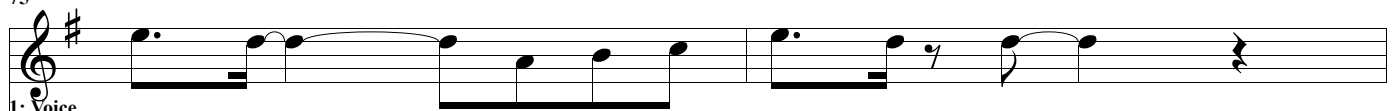

1: Voice
1
(Melody)

2: Voice
2
(Harmoni)

3: Bass
(BB)

4:
Drums
(BB)

77

1: Voice
1
(Melody)

2: Voice
2
(Harmoni)

3: Bass
(BB)

4:
Drums
(BB)

78

1: Voice
1
(Melody)

2: Voice
2
(Harmoni)

3: Bass
(BB)

4:
Drums
(BB)

80

1: Voice
1
(Melody)

2: Voice
2
(Harmoni)

3: Bass
(BB)

4:
Drums
(BB)

82

1: Voice
1
(Melody)

2: Voice
2
(Harmoni)

3: Bass
(BB)

4:
Drums
(BB)

83

1: Voice
1
(Melody)

2: Voice
2
(Harmoni)

3: Bass
(BB)

4: Drums
(BB)

85

1: Voice
1
(Melody)

2: Voice
2
(Harmoni)

3: Bass
(BB)

4: Drums
(BB)

87

1: Voice
1
(Melody)

2: Voice
2
(Harmoni)

3: Bass
(BB)

4:
Drums
(BB)

89

1: Voice
1
(Melody)

2: Voice
2
(Harmoni)

3: Bass
(BB)

4:
Drums
(BB)

90

1: Voice
1
(Melody)

2: Voice
2
(Harmoni)

3: Bass
(BB)

4: Drums
(BB)

91

1: Voice
1
(Melody)

2: Voice
2
(Harmoni)

3: Bass
(BB)

4: Drums
(BB)

93

1: Voice
1
(Melody)

2: Voice
2
(Harmoni)

3: Bass
(BB)

4: Drums
(BB)

95

1: Voice
1
(Melody)

2: Voice
2
(Harmoni)

3: Bass
(BB)

4: Drums
(BB)

97

1: Voice
1
(Melody)

2: Voice
2
(Harmoni)

3: Bass
(BB)

4: Drums
(BB)

99

1: Voice
1
(Melody)

2: Voice
2
(Harmoni)

3: Bass
(BB)

4: Drums
(BB)