

# *Fantasy of the Orchid*

*Michael Frank*

---

*Notenwerk*

[www.michael-frank.eu](http://www.michael-frank.eu)

## **Impressum**

Titel: Fantasy of the Orchid

Autor und Komponist: Michael Frank, [www.michael-frank.eu](http://www.michael-frank.eu), PND 142082090, <http://d-nb.info/gnd/142082090>

Verlag und Druck: Michael Frank, [www.michael-frank.eu](http://www.michael-frank.eu), <http://d-nb.info/dnbn/330273191>

Umschlaggestaltung: Michael Frank, [www.michael-frank.eu](http://www.michael-frank.eu)

Ort und Jahr: Berlin, 2011

URN: urn:nbn:de:0275-2011091231

Alle Rechte vorbehalten.

# Fantasy of the Orchid

Michael Frank  
www.michael-frank.eu

1

1: Voice  
1  
(Melody)

2: Voice  
2  
(Harmony)

3: Bass  
(BB) \*

4: Drums  
(BB)

3

1: Voice  
1

2: Voice  
2

3: Bass

4: Drum

5

1: Voice 1

2: Voice 2

3: Bass

4: Drum

7

1: Voice 1

2: Voice 2

3: Bass

4: Drum

9

1:  
Voice  
1

2:  
Voice  
2

3:  
Bass  
8

4:  
Drum

11

1:  
Voice  
1

2:  
Voice  
2

3:  
Bass  
8

4:  
Drum

13

1:  
Voice  
1

2:  
Voice  
2

3:  
Bass

4:  
Drum

15

1:  
Voice  
1

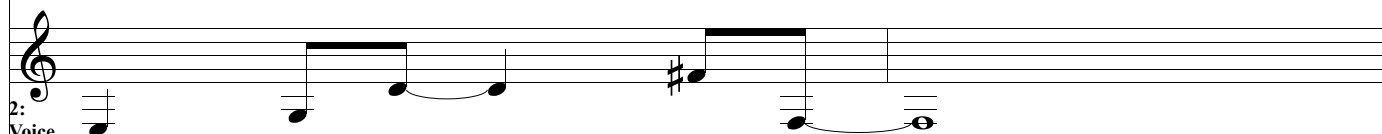

2:  
Voice  
2

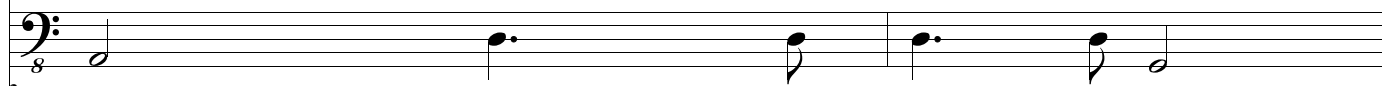

3:  
Bass

4:  
Drum

17

1: Voice 1

2: Voice 2

3: Bass

4: Drum

19

1: Voice 1

2: Voice 2

3: Bass

4: Drum

21

1:  
Voice  
1

2:  
Voice  
2

3:  
Bass

4:  
Drum

23

1:  
Voice  
1

2:  
Voice  
2

3:  
Bass

4:  
Drum

25

1:  
Voice  
1

2:  
Voice  
2

3:  
Bass

4:  
Drum

27

1:  
Voice  
1

2:  
Voice  
2

3:  
Bass

4:  
Drum

30

- 1: Voice 1**: Treble clef, starting with a whole note G4, followed by a quarter rest, then a quarter note A4 with a sharp sign, a quarter note G4 with a flat sign, a quarter note F4 with a flat sign, and a quarter note E4 with a flat sign.
- 2: Voice 2**: Treble clef, starting with a whole note G4, followed by a quarter rest, then a quarter note A4 with a sharp sign, a quarter note G4 with a flat sign, a quarter note F4 with a flat sign, and a quarter note E4 with a flat sign.
- 3: Bass**: Bass clef, starting with a whole note G3, followed by a quarter note A3, a quarter note B3, and a quarter note C4.
- 4: Drum**: Bass clef, featuring a rhythmic pattern of eighth notes with a sharp sign, eighth notes with a flat sign, and eighth notes with a flat sign.

32

- 1: Voice 1**: Treble clef, starting with a whole note G4, followed by a quarter note A4 with a sharp sign, a quarter note G4 with a flat sign, a quarter note F4 with a flat sign, and a quarter note E4 with a flat sign.
- 2: Voice 2**: Treble clef, starting with a whole note G4, followed by a quarter note A4 with a sharp sign, a quarter note G4 with a flat sign, a quarter note F4 with a flat sign, and a quarter note E4 with a flat sign.
- 3: Bass**: Bass clef, starting with a whole note G3, followed by a quarter note A3, a quarter note B3, and a quarter note C4.
- 4: Drum**: Bass clef, featuring a rhythmic pattern of eighth notes with a sharp sign, eighth notes with a flat sign, and eighth notes with a flat sign.

34

1:  
Voice  
1

2:  
Voice  
2

3:  
Bass

4:  
Drum

36

1:  
Voice  
1

2:  
Voice  
2

3:  
Bass

4:  
Drum

38

1: Voice 1

2: Voice 2

3: Bass

4: Drum

40

1: Voice 1

2: Voice 2

3: Bass

4: Drum

42

1: Voice 1

2: Voice 2

3: Bass

4: Drum

44

1: Voice 1

2: Voice 2

3: Bass

4: Drum

46

1: Voice 1

2: Voice 2

3: Bass

4: Drum

49

1: Voice 1

2: Voice 2

3: Bass

4: Drum

51

1: Voice 1

2: Voice 2

3: Bass

4: Drum

53

1: Voice 1

2: Voice 2

3: Bass

4: Drum

55

1:  
Voice  
1

2:  
Voice  
2

3:  
Bass

4:  
Drum

57

1:  
Voice  
1

2:  
Voice  
2

3:  
Bass

4:  
Drum

59

1: Voice 1

2: Voice 2

3: Bass

4: Drum

62

1: Voice 1

2: Voice 2

3: Bass

4: Drum

64

1: Voice 1

2: Voice 2

3: Bass

4: Drum

66

1: Voice 1

2: Voice 2

3: Bass

4: Drum

68

1: Voice 1

2: Voice 2

3: Bass

4: Drum

70

1: Voice 1

2: Voice 2

3: Bass

4: Drum

72

- 1: Voice 1**: Treble clef, melody with eighth and quarter notes.
- 2: Voice 2**: Treble clef, melody with eighth and quarter notes.
- 3: Bass**: Bass clef, accompaniment with eighth and quarter notes.
- 4: Drum**: Bass clef, accompaniment with eighth and quarter notes.

74

- 1: Voice 1**: Treble clef, melody with eighth and quarter notes.
- 2: Voice 2**: Treble clef, melody with eighth and quarter notes.
- 3: Bass**: Bass clef, accompaniment with eighth and quarter notes.
- 4: Drum**: Bass clef, accompaniment with eighth and quarter notes.

76

1:  
Voice  
1

2:  
Voice  
2

3:  
Bass

4:  
Drum

78

1:  
Voice  
1

2:  
Voice  
2

3:  
Bass

4:  
Drum

80

83

85

1:  
Voice  
1

2:  
Voice  
2

3:  
Bass

4:  
Drum

87

1:  
Voice  
1

2:  
Voice  
2

3:  
Bass

4:  
Drum

89

1: Voice 1

2: Voice 2

3: Bass

4: Drum

91

1: Voice 1

2: Voice 2

3: Bass

4: Drum

94

- 1: Voice 1**: Treble clef, melody with notes G4, A4, B4, C5, B4, A4, G4.
- 2: Voice 2**: Treble clef, melody with notes G4, A4, B4, C5, B4, A4, G4.
- 3: Bass**: Bass clef, accompaniment with notes G2, A2, B2, C3, B2, A2, G2.
- 4: Drum**: Bass clef, accompaniment with notes G2, A2, B2, C3, B2, A2, G2.

96

- 1: Voice 1**: Treble clef, melody with notes G4, A4, B4, C5, B4, A4, G4.
- 2: Voice 2**: Treble clef, melody with notes G4, A4, B4, C5, B4, A4, G4.
- 3: Bass**: Bass clef, accompaniment with notes G2, A2, B2, C3, B2, A2, G2.
- 4: Drum**: Bass clef, accompaniment with notes G2, A2, B2, C3, B2, A2, G2.

98

1:  
Voice  
1

2:  
Voice  
2

3:  
Bass

4:  
Drum

100

1:  
Voice  
1

2:  
Voice  
2

3:  
Bass

4:  
Drum