

Sonate No. 5

Welcome

Michael Frank

Notenwerk

www.michael-frank.eu

Impressum

Titel: Sonate No. 5 - Welcome

Autor und Komponist: Michael Frank, www.michael-frank.eu, PND 142082090, <http://d-nb.info/gnd/142082090>

Verlag und Druck: Michael Frank, www.michael-frank.eu, <http://d-nb.info/dnbn/330273191>

Umschlaggestaltung: Michael Frank, www.michael-frank.eu

Ort und Jahr: Berlin, 2011

URN: urn:nbn:de:0275-2011041819

Alle Rechte vorbehalten.

Welcome

Bossa Nova style

Tempo = 85

Michael Frank

www.michael-frank.eu

FMaj7 D7 Gm7 C13

FMaj7 Dm7 F7 B7

Bb6

BbMaj7

Dm7 Dm6

C7b9

Cm7 F7

BbMaj7 C7sus

Bbm7 Eb7

624:Fiddle, Soloist George Ev 085

AbMaj7 Fm7 Gm7 C7

Cm7 F9 F7b9

Bb7sus Bb7 Fm7 Bb7

Eb69 Cm7

Ebm7 Ab7 Ebm7 Ab7

DbMaj7 Bbm7 Gm7 C7

F6 Dm7 Gm7 C7

F13 C7alt F13

Ebm7 Ab7 DbMaj7 C7

F6 Bb9

Am7 D7 Gm7 C7

Gm6 A7 Dm7 G7

Am7 D7 Gm7 C7

FMaj7

G9

C6 D7 Gm7 C7

F6 Dm7 Gm7 C7

F13 C7alt F13

Ebm7 Ab7 DbMaj7 C7

FMaj7 F9

BbMaj7 Eb9
 Am7 D7b9
 Gm7 C7 Am7 D7
 Gm7 C7
 F6 F#dim Gm7 C7
 Dm7 Bb7
 Dm7 G9
 C7 Am7 D7
 Gm7 Am7b5 D7+
 Gm7 C7 F6

Gm7 C7 FMaj7 Dm7

Gm9 C13

FMaj7 C13b9

Cm7 F7 Cm7 F7b9

BbMaj7 Eb9

Am7 D7alt

Gm7 C7

FMaj7 C13b9

Cm7 F7

BbMaj7 F69

BbMaj7

Bb6

Gm7

C7

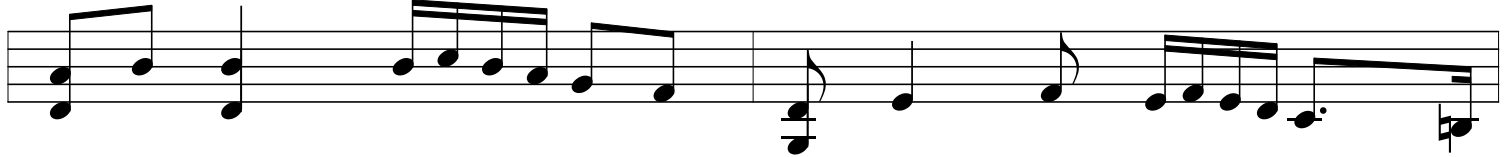

Fmaj7

Gm7

C7

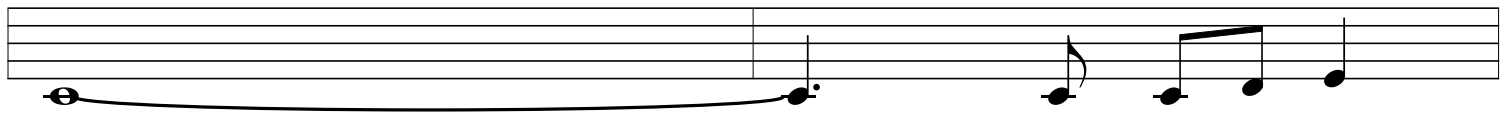

Bb69

Bbm7

Eb7

Am7

D7

Gm7

C7

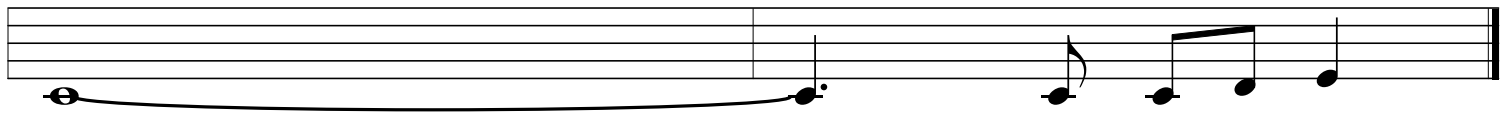

Bb6

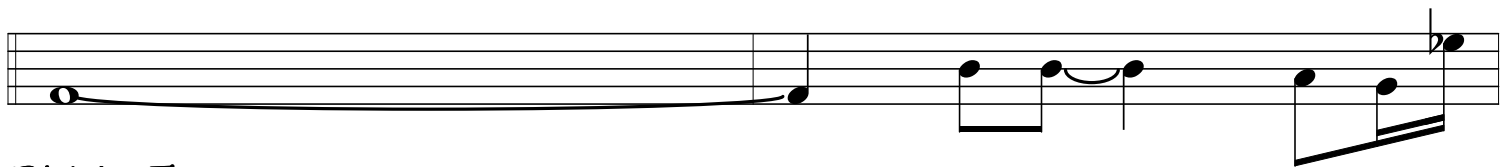

BbMaj7

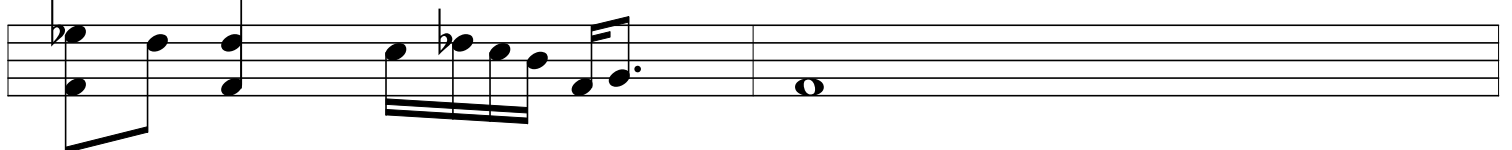

Dm7

Dm6

C7b9

F6 Dm7 Gm7 C7

F13 C7alt F13

Ebm7 Ab7 DbMaj7 C7

F6 Bb9

Am7 D7 Gm7 C7

Gm6 A7 Dm7 G7

Am7 D7 Gm7 C7

FMaj7

G9

C6 D7 Gm7 C7

F6 Dm7 Gm7 C7

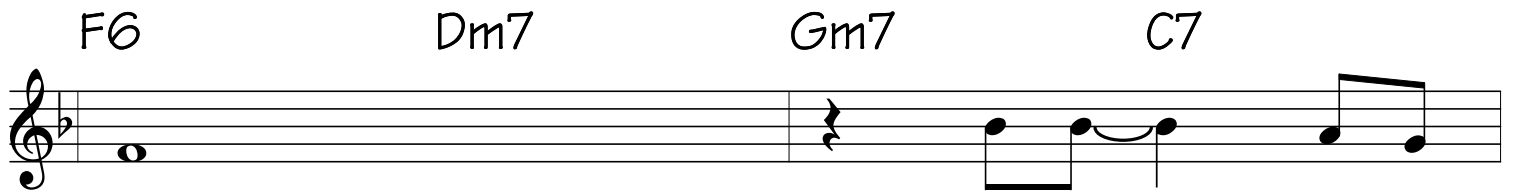

F13 C7alt F13

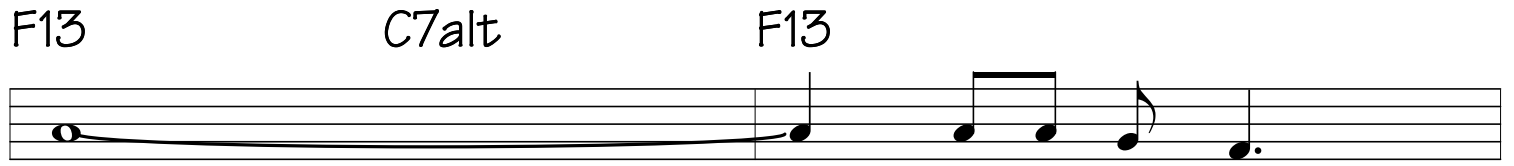

Ebm7 Ab7 DbMaj7 C7

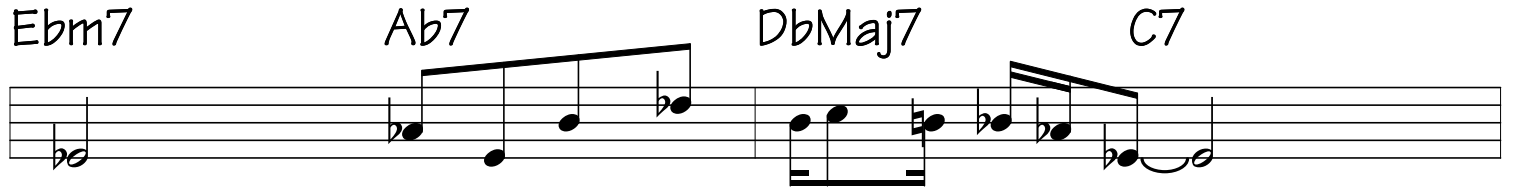

FMaj7 F9

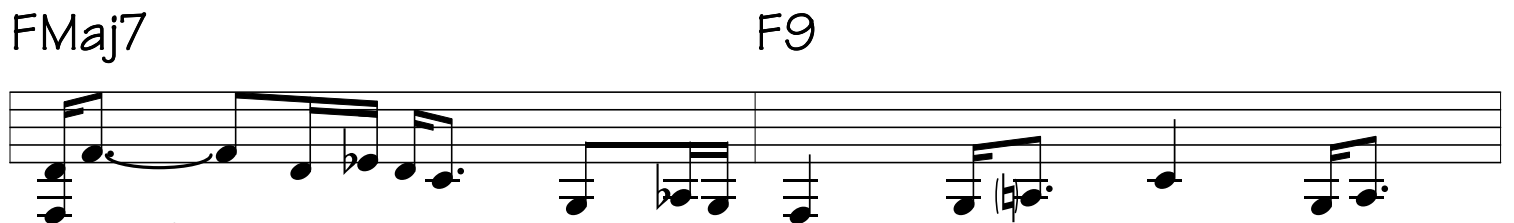

BbMaj7 Eb9

Am7 D7b9

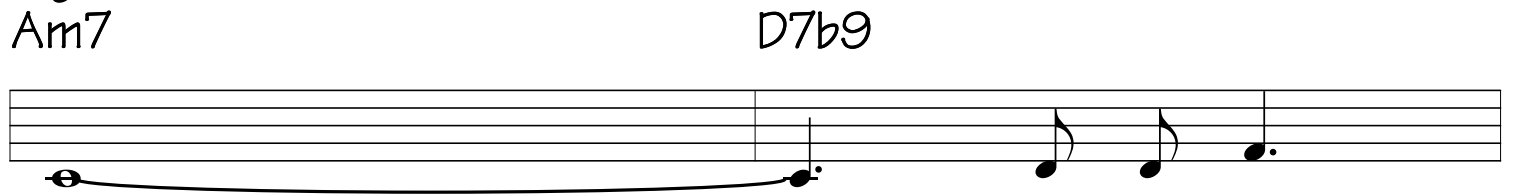

Gm7 C7 Am7 D7

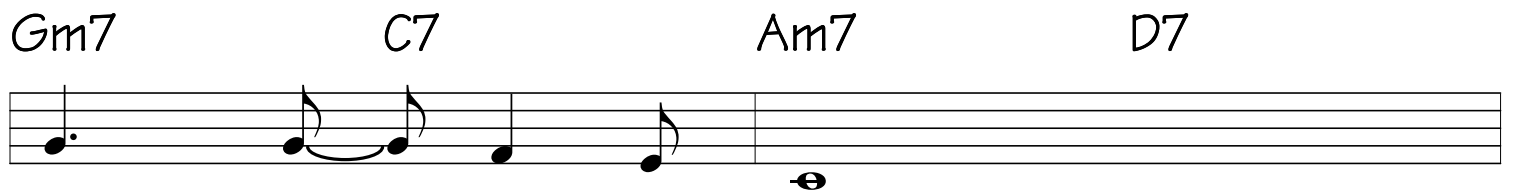

Gm7 C7

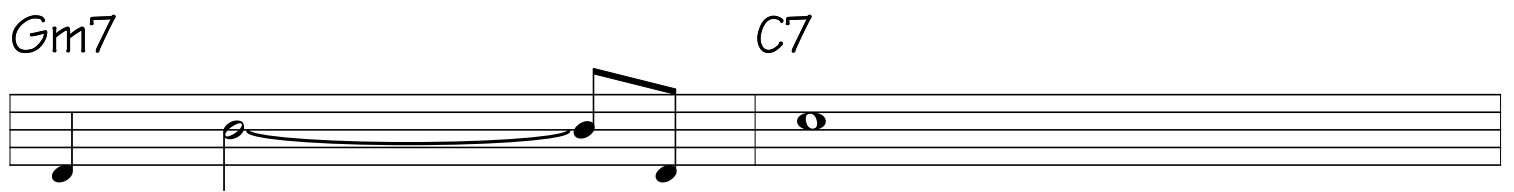

F6 F#dim Gm7 C7

Dm7 Bb7

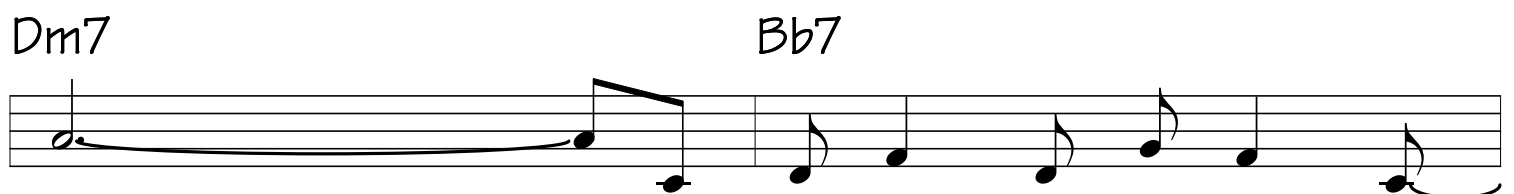

Dm7 G9
 C7 Am7 D7
 Gm7 Am7b5 D7+
 Gm7 C7 F6
 Gm7 C7 FMaj7 Dm7
 Gm9 C13
 FMaj7 C13b9
 Cm7 F7 Cm7 F7b9
 BbMaj7 Eb9
 Am7 D7alt

Gm7 C7

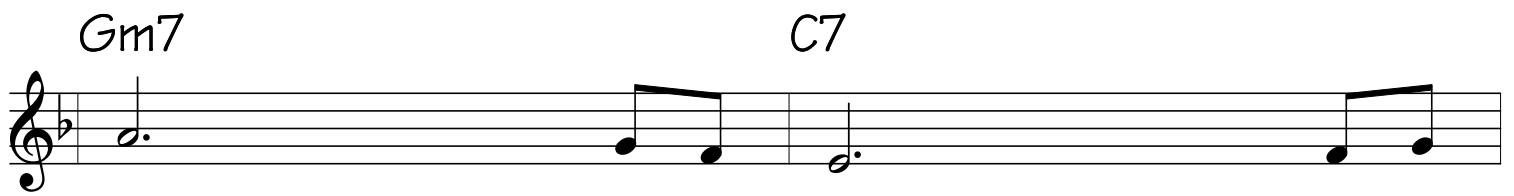

FMaj7 C13b9

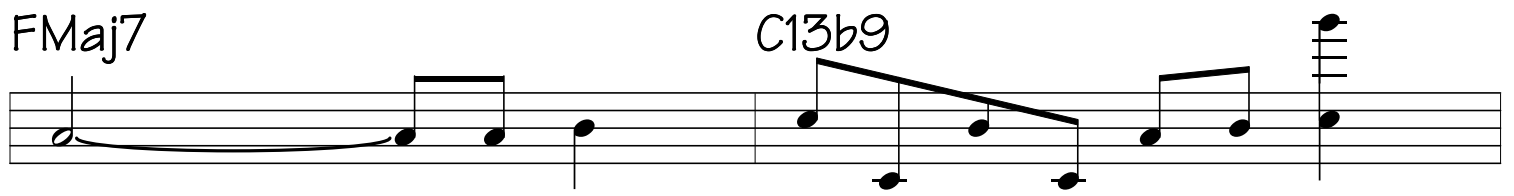

Cm7 F7

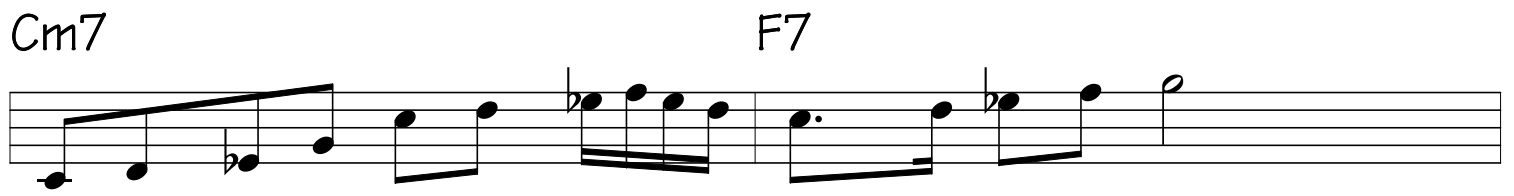

BbMaj7 F69

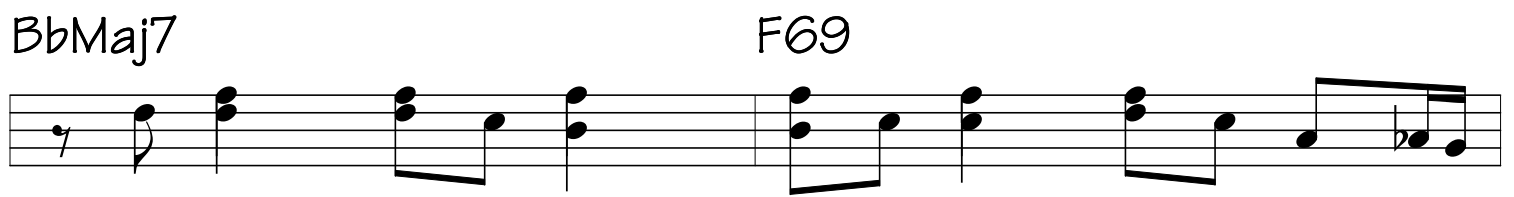

BbMaj7

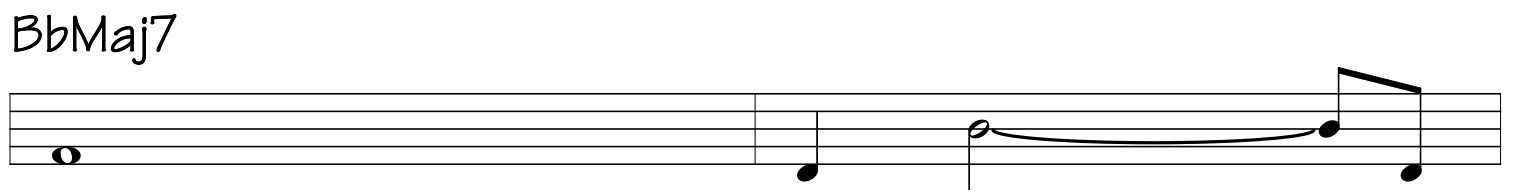

Bb6

Gm7 C7

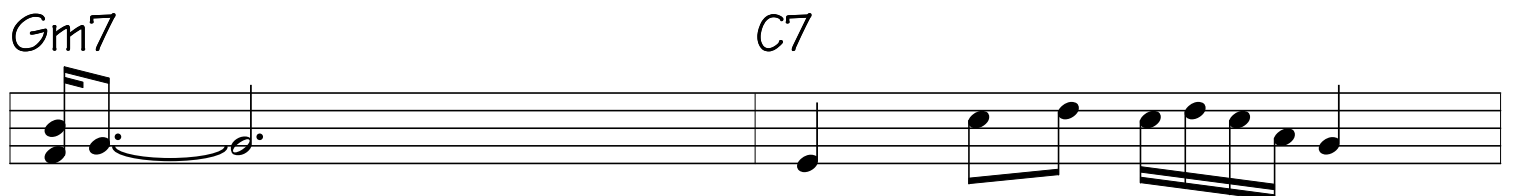

FMaj7 Gm7 C7

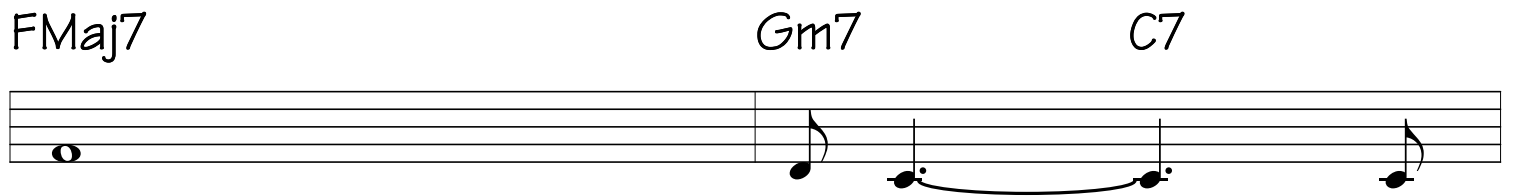

Bb69

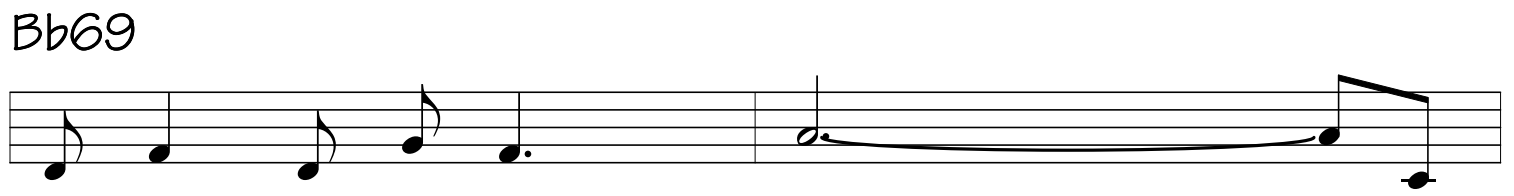

Bbm7 Eb7

Am7 D7 Gm7 C7

Bb6

BbMaj7

Dm7 Dm6

C7b9

Cm7 F7

BbMaj7 C7sus

Bbm7 Eb7

AbMaj7 Fm7 Gm7 C7

Cm7 F9 F7b9

Bb7sus Bb7 Fm7 Bb7
 Eb69 Cm7
 Ebm7 Ab7 Ebm7 Ab7
 DbMaj7 Bbm7 Gm7 C7
 F6 Dm7 Gm7 C7
 F13 C7alt F13
 Ebm7 Ab7 DbMaj7 C7
 F6 Bb9
 Am7 D7 Gm7 C7
 Gm6 A7 Dm7 G7

Am7 D7 Gm7 C7

FMaj7

G9

C6 D7 Gm7 C7

F6 Dm7 Gm7 C7

F13 C7alt F13

Ebm7 Ab7 DbMaj7 C7

FMaj7 F9

BbMaj7 Eb9

Am7 D7b9

Gm7 C7 Am7 D7

Gm7 C7

F6 F#dim Gm7 C7

Dm7 Bb7

Dm7 G9

C7 Am7 D7

Gm7 Am7b5 D7+

Gm7 C7 F6

Gm7 C7 FMaj7 Dm7

Gm9 C13

FMaj7 C13b9

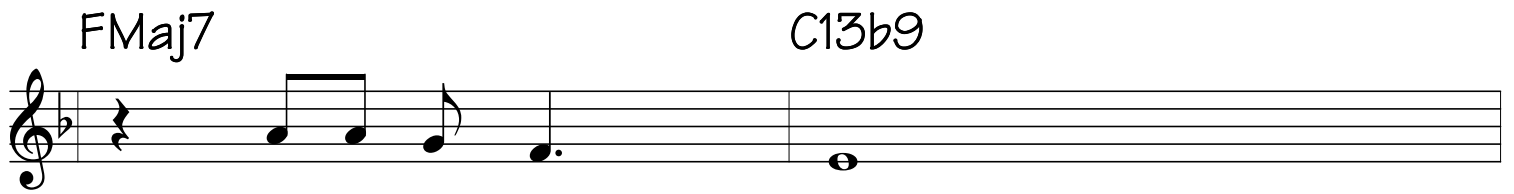

Cm7 F7 Cm7 F7b9

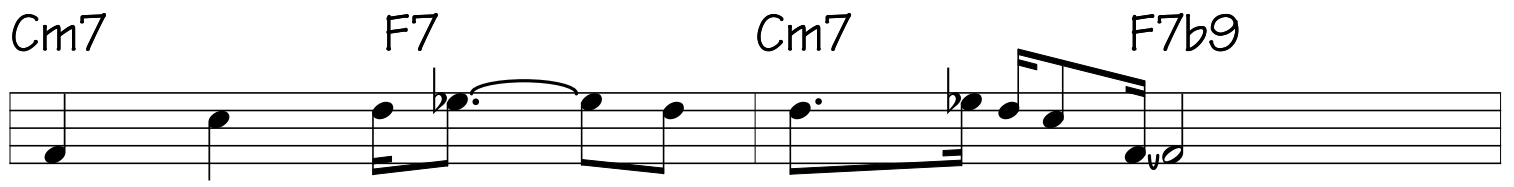

BbMaj7 Eb9

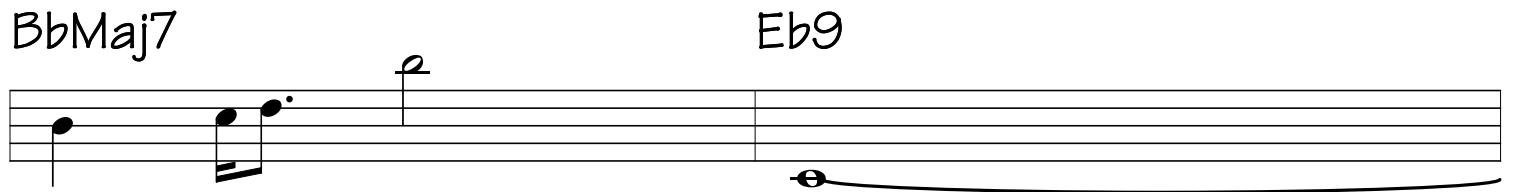

Am7 D7alt

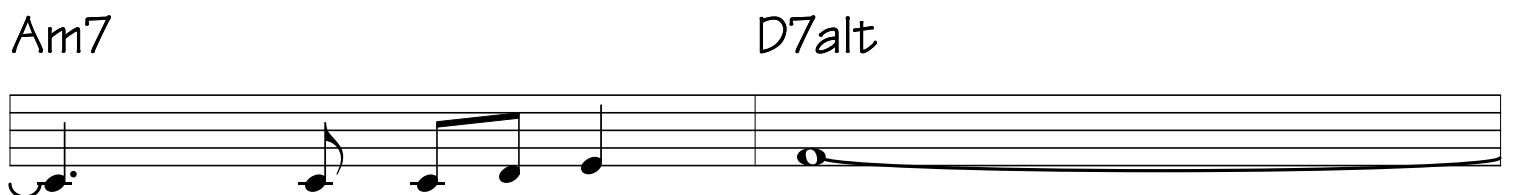

Gm7 C7

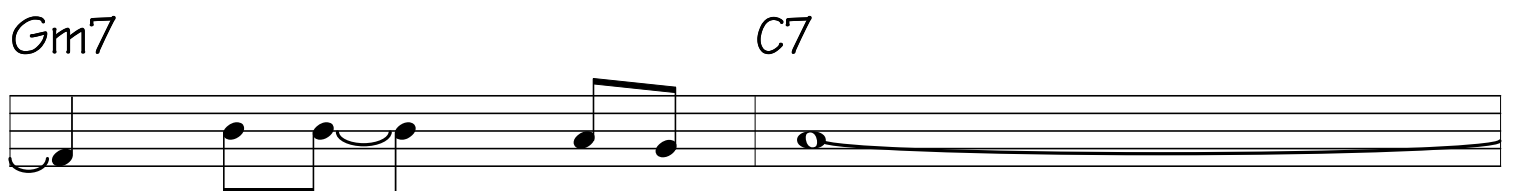

FMaj7 C13b9

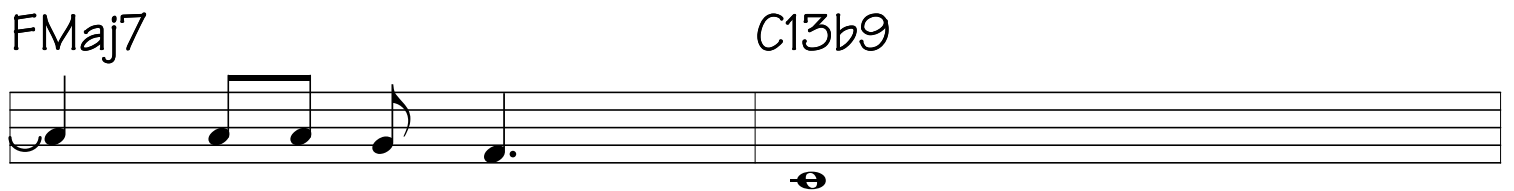

Cm7 F7

BbMaj7 F69

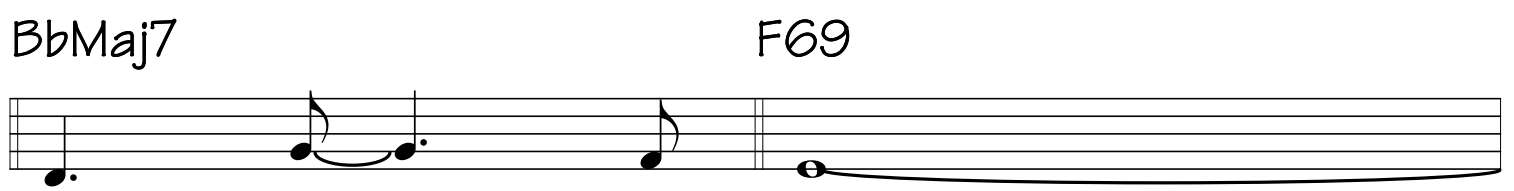

BbMaj7

Bb6

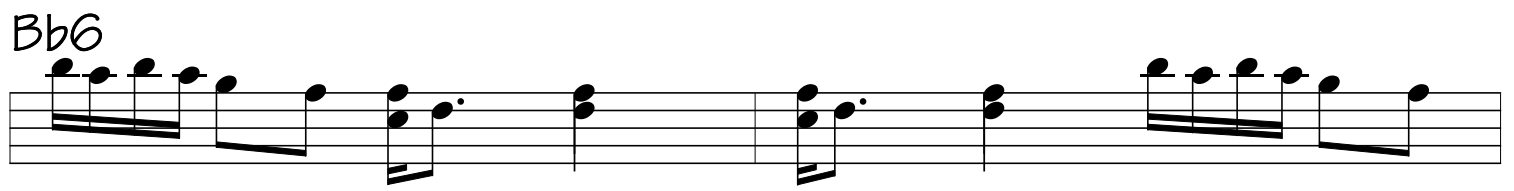

Gm7 C7
 FMaj7 Gm7 C7
 Bb69
 Bbm7 Eb7
 Am7 D7 Gm7 C7
 C
