

Shocking

Michael Frank

Notenwerk

www.michael-frank.eu

Impressum

Titel: Shocking

Autor und Komponist: Michael Frank, www.michael-frank.eu, PND 142082090, <http://d-nb.info/gnd/142082090>

Verlag und Druck: Michael Frank, www.michael-frank.eu, <http://d-nb.info/dnbn/330273191>

Umschlaggestaltung: Michael Frank, www.michael-frank.eu

Ort und Jahr: Berlin, 2011

URN: urn:nbn:de:0275-2011091284

Alle Rechte vorbehalten.

Shocking

Michael Frank
www.michael-frank.eu

1

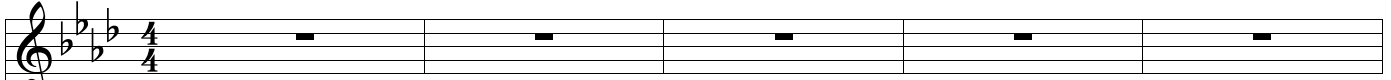

1: Voice 1
(Melody)

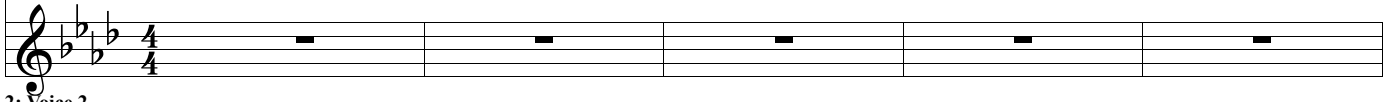

2: Voice 2
(Harmony)

6

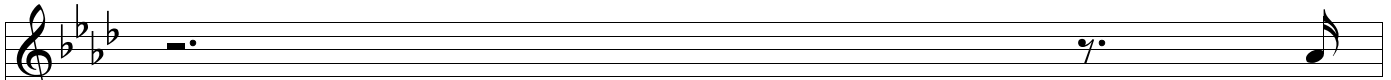

1: Voice 1
(Melody)

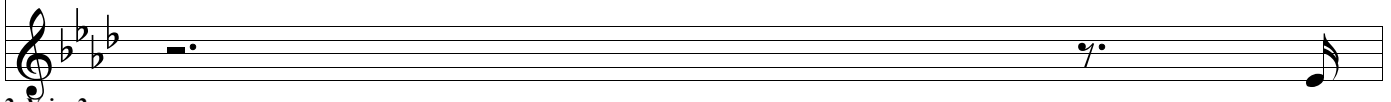

2: Voice 2
(Harmony)

7

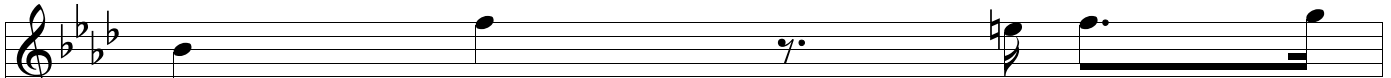

1: Voice 1
(Melody)

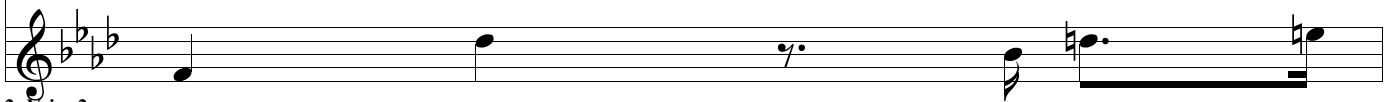

2: Voice 2
(Harmony)

8

1: Voice 1
(Melody)

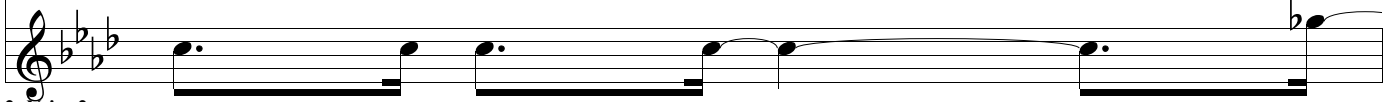

2: Voice 2
(Harmony)

9

1: Voice 1
(Melody)

2: Voice 2
(Harmony)

10

1: Voice 1
(Melody)

2: Voice 2
(Harmony)

11

1: Voice 1
(Melody)

2: Voice 2
(Harmony)

12

1: Voice 1
(Melody)

2: Voice 2
(Harmony)

13

1: Voice 1
(Melody)

2: Voice 2
(Harmony)

15

1: Voice 1
(Melody)

2: Voice 2
(Harmony)

17

1: Voice 1
(Melody)

2: Voice 2
(Harmony)

19

1: Voice 1
(Melody)

2: Voice 2
(Harmony)

21

1: Voice 1
(Melody)

2: Voice 2
(Harmony)

23

1: Voice 1
(Melody)

2: Voice 2
(Harmony)

24

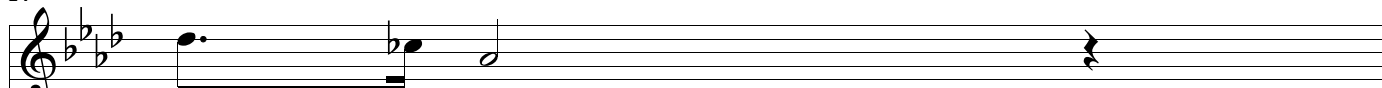
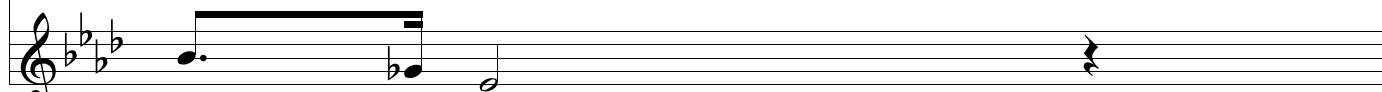
1: Voice 1
(Melody)2: Voice 2
(Harmony)

25

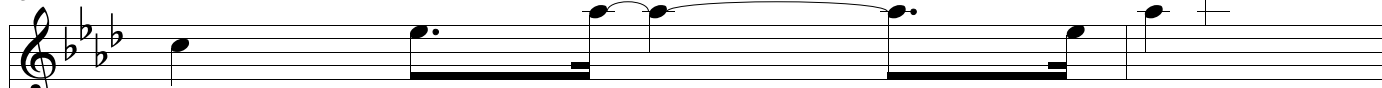
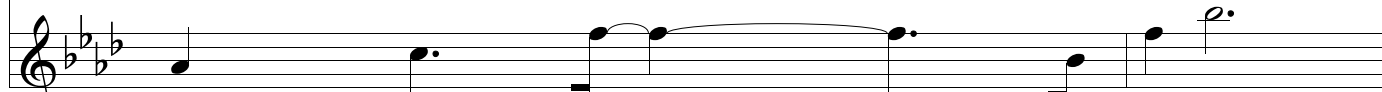
1: Voice 1
(Melody)2: Voice 2
(Harmony)

27

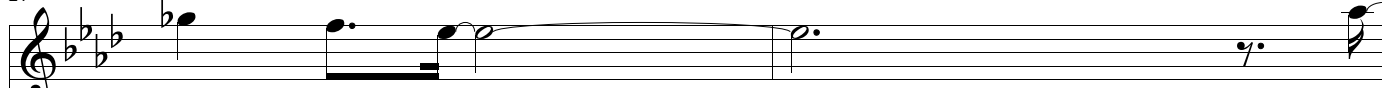
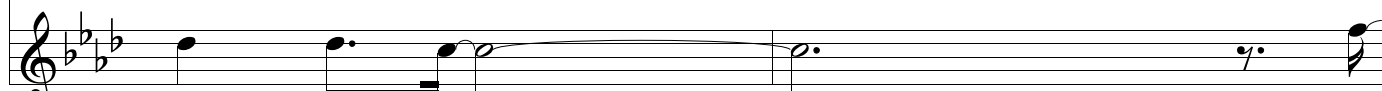
1: Voice 1
(Melody)2: Voice 2
(Harmony)

29

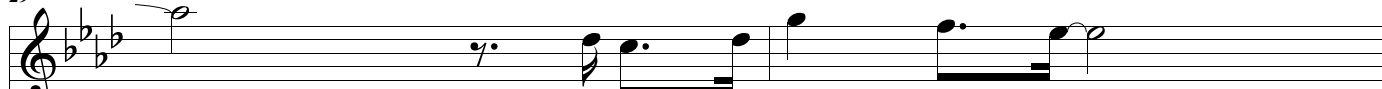
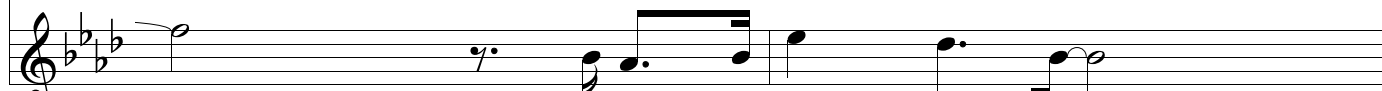
1: Voice 1
(Melody)2: Voice 2
(Harmony)

31

1: Voice 1
(Melody)2: Voice 2
(Harmony)

33

1: Voice 1
(Melody)

2: Voice 2
(Harmony)

34

1: Voice 1
(Melody)

2: Voice 2
(Harmony)

35

1: Voice 1
(Melody)

2: Voice 2
(Harmony)

36

1: Voice 1
(Melody)

2: Voice 2
(Harmony)

37

1: Voice 1
(Melody)

2: Voice 2
(Harmony)

39

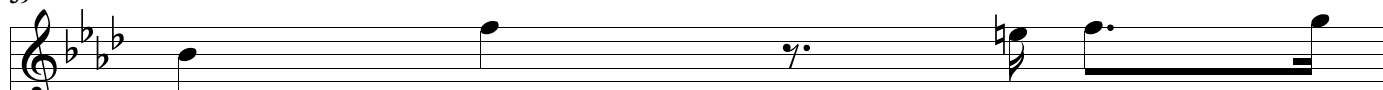
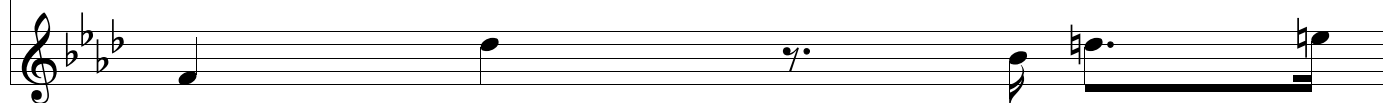
1: Voice 1
(Melody)2: Voice 2
(Harmony)

40

1: Voice 1
(Melody)2: Voice 2
(Harmony)

41

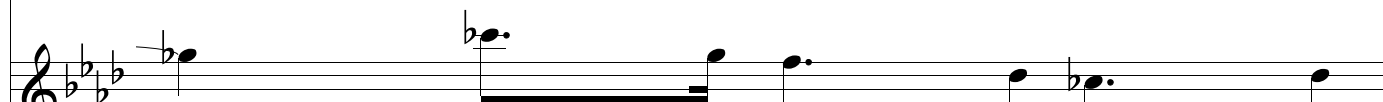
1: Voice 1
(Melody)2: Voice 2
(Harmony)

42

1: Voice 1
(Melody)2: Voice 2
(Harmony)

43

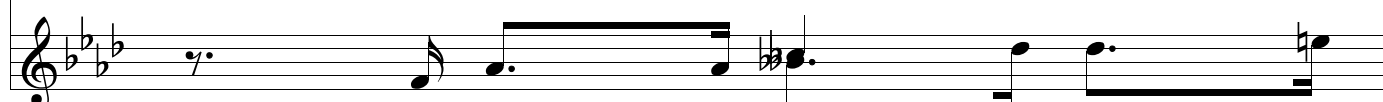
1: Voice 1
(Melody)2: Voice 2
(Harmony)

44

1: Voice 1
(Melody)

2: Voice 2
(Harmony)

45

1: Voice 1
(Melody)

2: Voice 2
(Harmony)

47

1: Voice 1
(Melody)

2: Voice 2
(Harmony)

49

1: Voice 1
(Melody)

2: Voice 2
(Harmony)

51

1: Voice 1
(Melody)

2: Voice 2
(Harmony)

53

1: Voice 1 (Melody)

2: Voice 2 (Harmony)

55

1: Voice 1 (Melody)

2: Voice 2 (Harmony)

56

1: Voice 1 (Melody)

2: Voice 2 (Harmony)

57

1: Voice 1 (Melody)

2: Voice 2 (Harmony)

59

1: Voice 1 (Melody)

2: Voice 2 (Harmony)

61

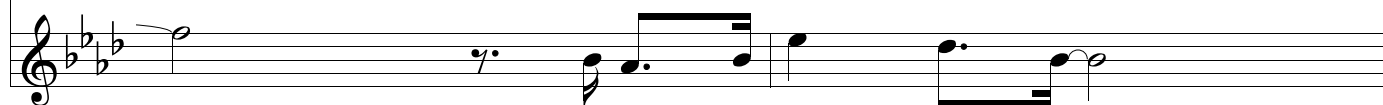
1: Voice 1
(Melody)2: Voice 2
(Harmony)

63

1: Voice 1
(Melody)2: Voice 2
(Harmony)

65

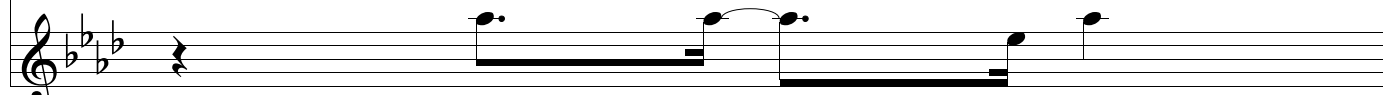
1: Voice 1
(Melody)2: Voice 2
(Harmony)

66

1: Voice 1
(Melody)2: Voice 2
(Harmony)

67

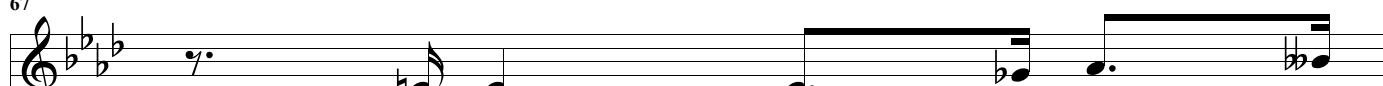
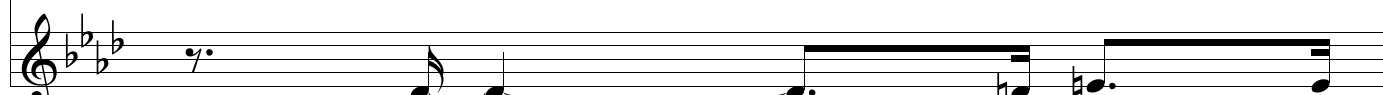
1: Voice 1
(Melody)2: Voice 2
(Harmony)

68

1: Voice 1
(Melody)

2: Voice 2
(Harmony)

69

1: Voice 1
(Melody)

2: Voice 2
(Harmony)

71

1: Voice 1
(Melody)

2: Voice 2
(Harmony)

72

1: Voice 1
(Melody)

2: Voice 2
(Harmony)

73

1: Voice 1
(Melody)

2: Voice 2
(Harmony)

74

1: Voice 1
(Melody)

2: Voice 2
(Harmony)

75

1: Voice 1
(Melody)

2: Voice 2
(Harmony)

76

1: Voice 1
(Melody)

2: Voice 2
(Harmony)

77

1: Voice 1
(Melody)

2: Voice 2
(Harmony)

79

1: Voice 1
(Melody)

2: Voice 2
(Harmony)

98

1: Voice 1
(Melody)

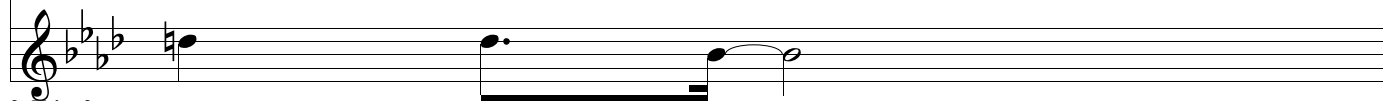

2: Voice 2
(Harmony)

99

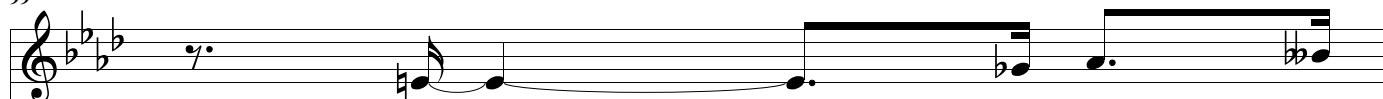

1: Voice 1
(Melody)

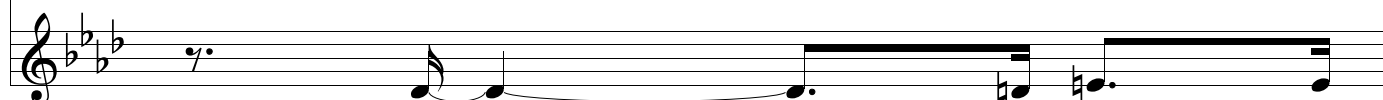

2: Voice 2
(Harmony)

100

1: Voice 1
(Melody)

2: Voice 2
(Harmony)

101

1: Voice 1
(Melody)

2: Voice 2
(Harmony)