

Share

Michael Frank

Notenwerk

www.michael-frank.eu

Impressum

Titel: Share

Autor und Komponist: Michael Frank, www.michael-frank.eu, PND 142082090, <http://d-nb.info/gnd/142082090>

Verlag und Druck: Michael Frank, www.michael-frank.eu, <http://d-nb.info/dnbn/330273191>

Umschlaggestaltung: Michael Frank, www.michael-frank.eu

Ort und Jahr: Berlin, 2011

URN: urn:nbn:de:0275-20110912100

Alle Rechte vorbehalten.

Share

Michael Frank
www.michael-frank.eu

1

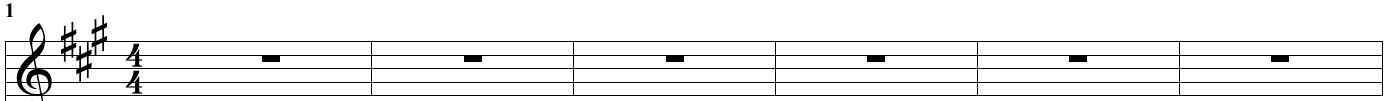

1: Voice 1
(Melody)

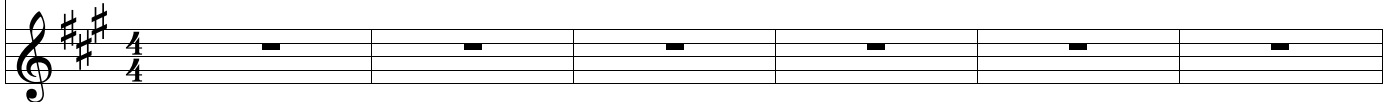

2: Voice 2
(Harmony)

7

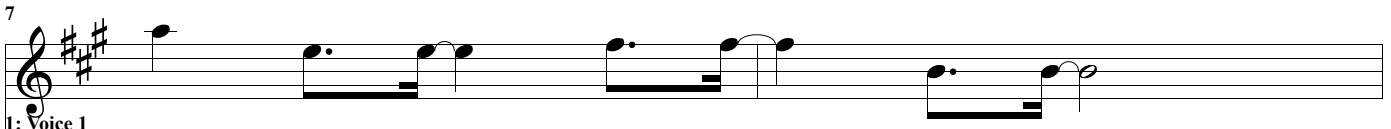

1: Voice 1
(Melody)

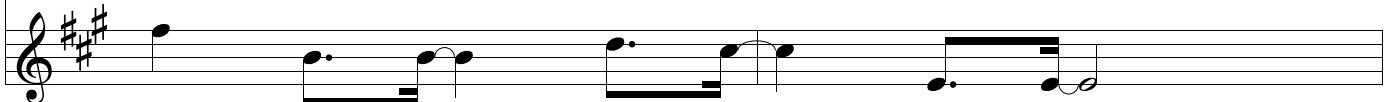

2: Voice 2
(Harmony)

9

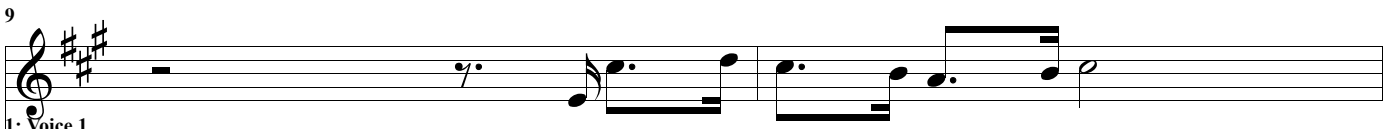

1: Voice 1
(Melody)

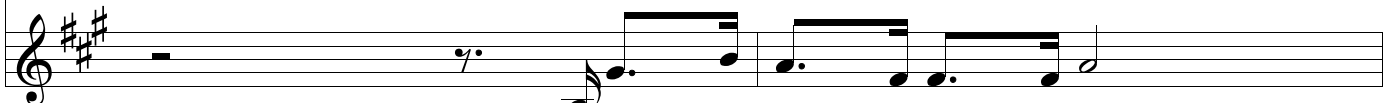

2: Voice 2
(Harmony)

11

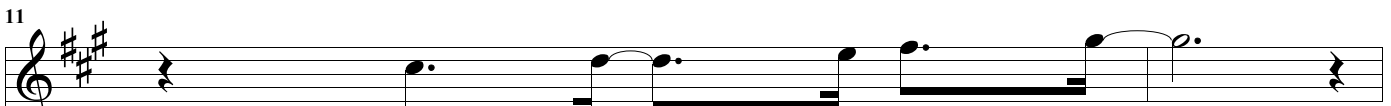

1: Voice 1
(Melody)

2: Voice 2
(Harmony)

13

1: Voice 1
(Melody)

2: Voice 2
(Harmony)

14

1: Voice 1
(Melody)

2: Voice 2
(Harmony)

16

1: Voice 1
(Melody)

2: Voice 2
(Harmony)

18

1: Voice 1
(Melody)

2: Voice 2
(Harmony)

19

1: Voice 1
(Melody)

2: Voice 2
(Harmony)

21

1: Voice 1 (Melody)

2: Voice 2 (Harmony)

23

1: Voice 1 (Melody)

2: Voice 2 (Harmony)

25

1: Voice 1 (Melody)

2: Voice 2 (Harmony)

27

1: Voice 1 (Melody)

2: Voice 2 (Harmony)

28

1: Voice 1 (Melody)

2: Voice 2 (Harmony)

30

1: Voice 1
(Melody)

2: Voice 2
(Harmony)

31

1: Voice 1
(Melody)

2: Voice 2
(Harmony)

33

1: Voice 1
(Melody)

2: Voice 2
(Harmony)

35

1: Voice 1
(Melody)

2: Voice 2
(Harmony)

37

1: Voice 1
(Melody)

2: Voice 2
(Harmony)

38

1: Voice 1 (Melody)

2: Voice 2 (Harmony)

39

1: Voice 1 (Melody)

2: Voice 2 (Harmony)

41

1: Voice 1 (Melody)

2: Voice 2 (Harmony)

43

1: Voice 1 (Melody)

2: Voice 2 (Harmony)

45

1: Voice 1 (Melody)

2: Voice 2 (Harmony)

46

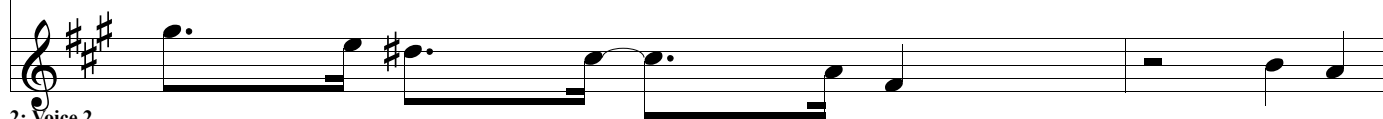
1: Voice 1
(Melody)2: Voice 2
(Harmony)

48

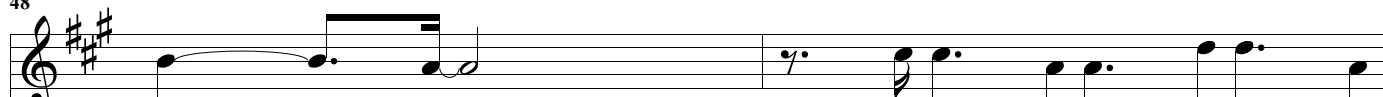
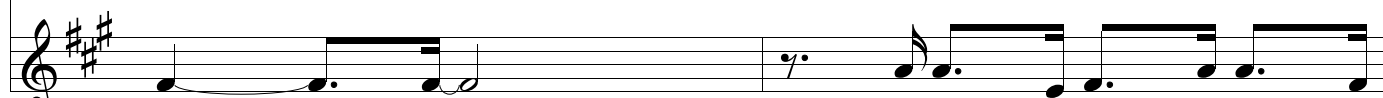
1: Voice 1
(Melody)2: Voice 2
(Harmony)

50

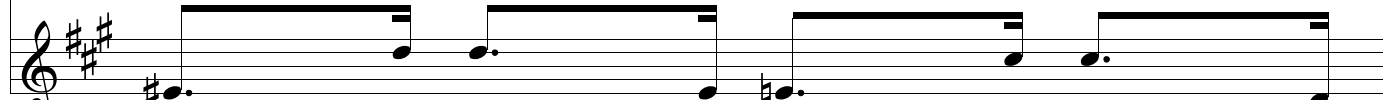
1: Voice 1
(Melody)2: Voice 2
(Harmony)

51

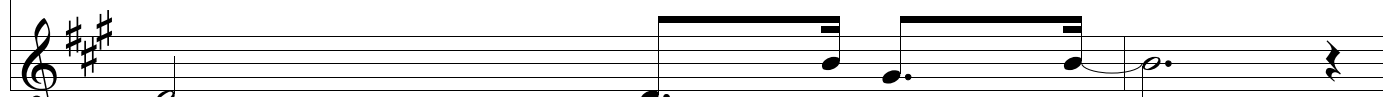
1: Voice 1
(Melody)2: Voice 2
(Harmony)

53

1: Voice 1
(Melody)2: Voice 2
(Harmony)

55

1: Voice 1
(Melody)2: Voice 2
(Harmony)

57

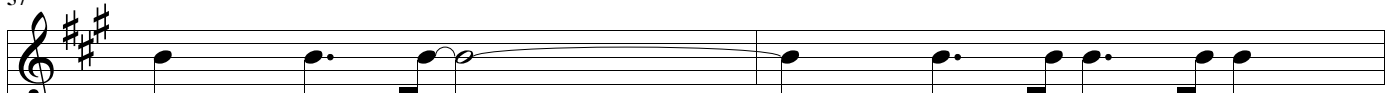
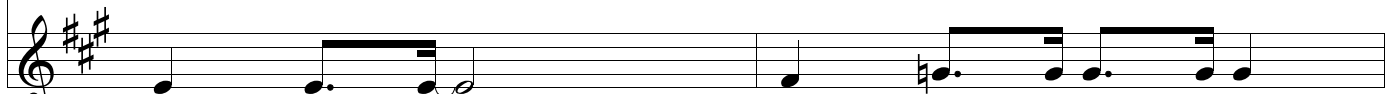
1: Voice 1
(Melody)2: Voice 2
(Harmony)

59

1: Voice 1
(Melody)2: Voice 2
(Harmony)

60

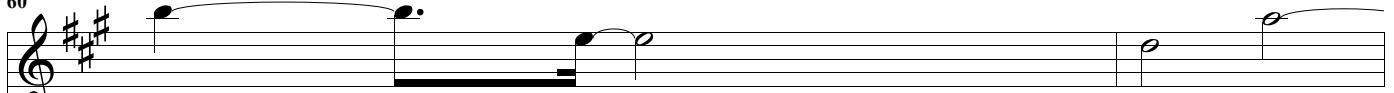
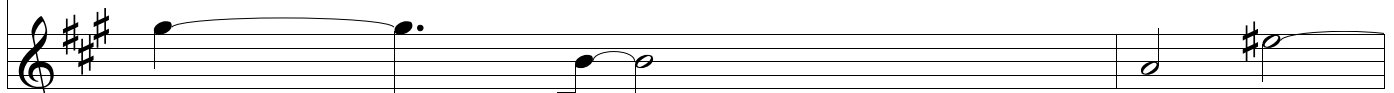
1: Voice 1
(Melody)2: Voice 2
(Harmony)

62

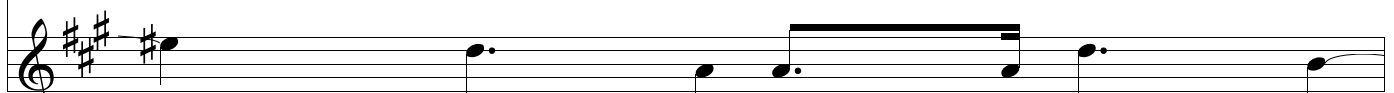
1: Voice 1
(Melody)2: Voice 2
(Harmony)

63

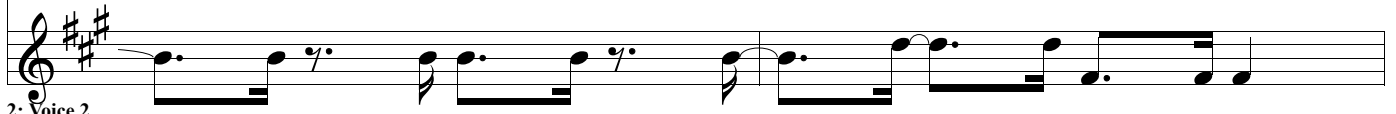
1: Voice 1
(Melody)2: Voice 2
(Harmony)

65

1: Voice 1
(Melody)2: Voice 2
(Harmony)

67

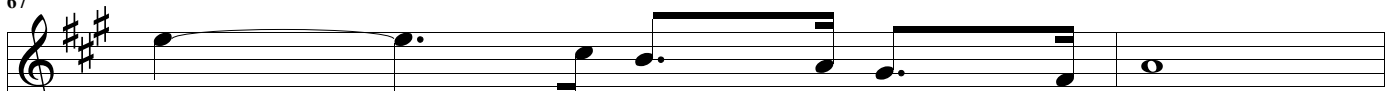
1: Voice 1
(Melody)2: Voice 2
(Harmony)

69

1: Voice 1
(Melody)2: Voice 2
(Harmony)

70

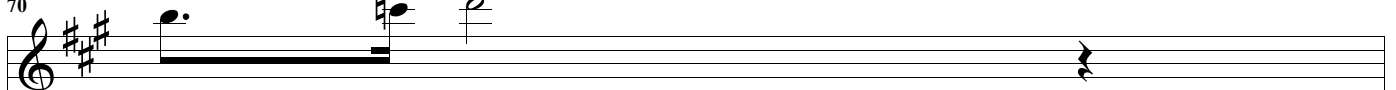
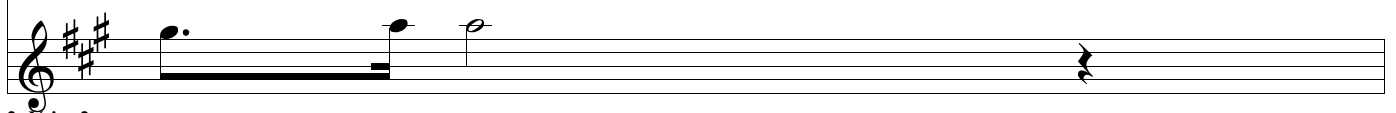
1: Voice 1
(Melody)2: Voice 2
(Harmony)

71

1: Voice 1 (Melody)

2: Voice 2 (Harmony)

73

1: Voice 1 (Melody)

2: Voice 2 (Harmony)

75

1: Voice 1 (Melody)

2: Voice 2 (Harmony)

77

1: Voice 1 (Melody)

2: Voice 2 (Harmony)

78

1: Voice 1 (Melody)

2: Voice 2 (Harmony)

80

1: Voice 1
(Melody)

2: Voice 2
(Harmony)

82

1: Voice 1
(Melody)

2: Voice 2
(Harmony)

83

1: Voice 1
(Melody)

2: Voice 2
(Harmony)

85

1: Voice 1
(Melody)

2: Voice 2
(Harmony)

87

1: Voice 1
(Melody)

2: Voice 2
(Harmony)

97

1: Voice 1
(Melody)

2: Voice 2
(Harmony)

99

1: Voice 1
(Melody)

2: Voice 2
(Harmony)

101

1: Voice 1
(Melody)

2: Voice 2
(Harmony)

102

1: Voice 1
(Melody)

2: Voice 2
(Harmony)