

Erinnerung

Michael Frank

Notenwerk

www.michael-frank.eu

Impressum

Titel: Erinnerung

Autor und Komponist: Michael Frank, www.michael-frank.eu, PND 142082090, <http://d-nb.info/gnd/142082090>

Verlag und Druck: Michael Frank, www.michael-frank.eu, <http://d-nb.info/dnbn/330273191>

Umschlaggestaltung: Michael Frank, www.michael-frank.eu

Ort und Jahr: Berlin, 2011

URN: urn:nbn:de:0275-20110604203

Alle Rechte vorbehalten.

Erinnerung

Michael Frank
www.michael-frank.eu

1

1: Stimme 1 (Melodie)

2: Stimme 2 (Harmonie)

3: Klavier

4: Gitarre

5: Streicher

6: Bass

7: Schlagz.

4

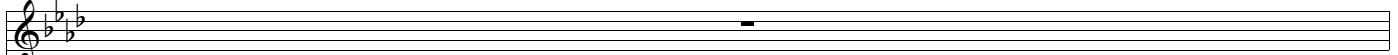

1: Stimme 1
(Melodie)

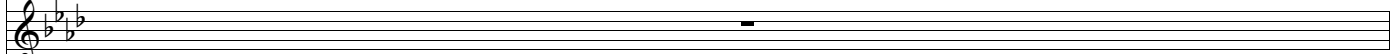

2: Stimme 2
(Harmonie)

3: Klavier

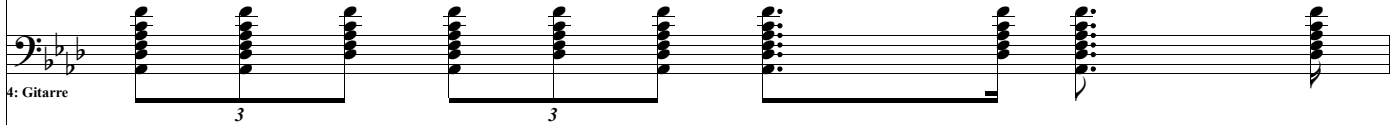

4: Gitarre

5: Streicher

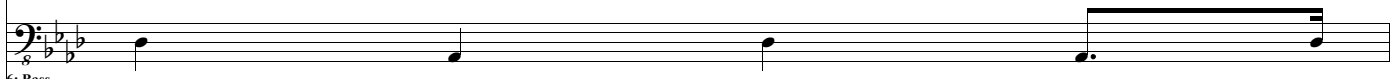

6: Bass

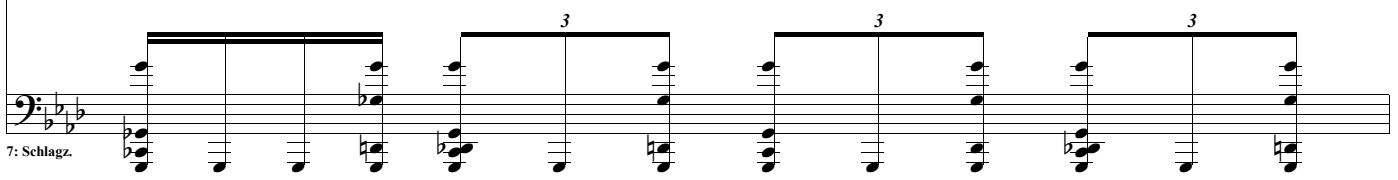

7: Schlagz.

5

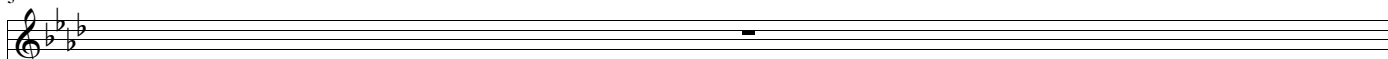

1: Stimme 1
(Melodie)

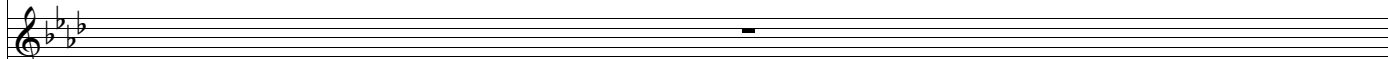

2: Stimme 2
(Harmonie)

3: Klavier

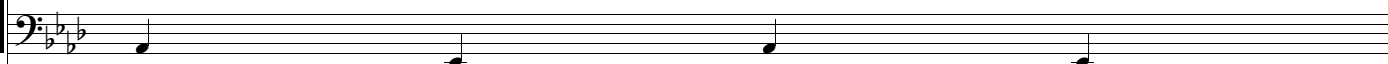

4: Gitarre

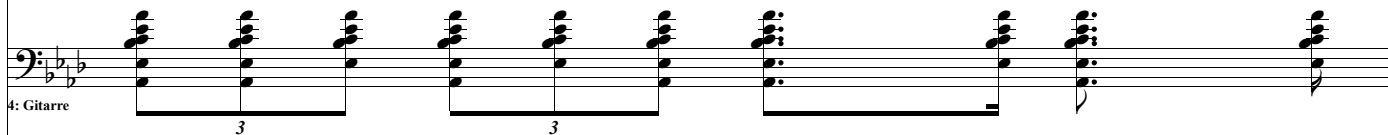

5: Streicher

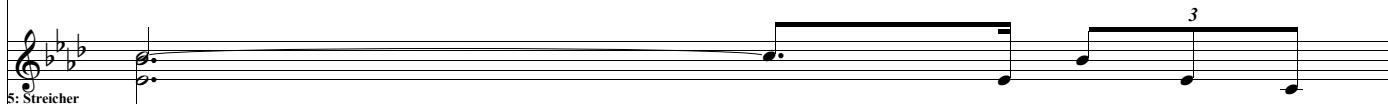

6: Bass

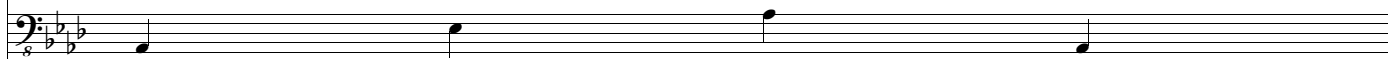

7: Schlagz.

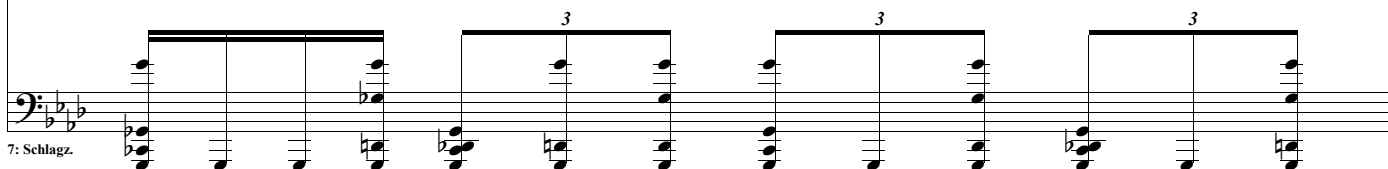

7: Schlagz.

6

1: Stimme 1
(Melodie)

2: Stimme 2
(Harmonie)

3: Klavier

4: Gitarre

5: Streicher

6: Bass

7: Schlagz.

7

1: Stimme 1
(Melodie)

2: Stimme 2
(Harmonie)

3: Klavier

4: Gitarre

5: Streicher

6: Bass

7: Schlagz.

8

1: Stimme 1
(Melodie)

2: Stimme 2
(Harmonie)

3: Klavier

4: Gitarre

5: Streicher

6: Bass

7: Schlagz.

9

1: Stimme 1
(Melodie)

2: Stimme 2
(Harmonie)

3: Klavier

4: Gitarre

5: Streicher

6: Bass

7: Schlagz.

10

1: Stimme 1
(Melodie)

2: Stimme 2
(Harmonie)

3: Klavier

4: Gitarre

5: Streicher

6: Bass

7: Schlagz.

11

1: Stimme 1
(Melodie)

2: Stimme 2
(Harmonie)

3: Klavier

4: Gitarre

5: Streicher

6: Bass

7: Schlagz.

12

1: Stimme 1
(Melodie)

2: Stimme 2
(Harmonie)

3: Klavier

4: Gitarre

5: Streicher

6: Bass

7: Schlagz.

14

1: Stimme 1
(Melodie)

2: Stimme 2
(Harmonie)

3: Klavier

4: Gitarre

5: Streicher

6: Bass

7: Schlagz.

15

1: Stimme 1
(Melodie)

2: Stimme 2
(Harmonie)

3: Klavier

4: Gitarre

5: Streicher

6: Bass

7: Schlagz.

Detailed description of the musical score: The score is for page 15 and consists of seven staves. The key signature has three flats (B-flat, E-flat, A-flat) and the time signature is 6/8.

16

1: Stimme 1
(Melodie)

2: Stimme 2
(Harmonie)

3: Klavier

4: Gitarre

5: Streicher

6: Bass

7: Schlagz.

17

1: Stimme 1
(Melodie)

2: Stimme 2
(Harmonie)

3: Klavier

4: Gitarre

5: Streicher

6: Bass

7: Schlagz.

18

1: Stimme 1
(Melodie)

2: Stimme 2
(Harmonie)

3: Klavier

4: Gitarre

5: Streicher

6: Bass

7: Schlagz.

19

1: Stimme 1
(Melodie)

2: Stimme 2
(Harmonie)

3: Klavier

4: Gitarre

5: Streicher

6: Bass

7: Schlagz.

20

1: Stimme 1
(Melodie)

2: Stimme 2
(Harmonie)

3: Klavier

4: Gitarre

5: Streicher

6: Bass

7: Schlagz.

21

1: Stimme 1
(Melodie)

2: Stimme 2
(Harmonie)

3: Klavier

4: Gitarre

5: Streicher

6: Bass

7: Schlagz.

22

1: Stimme 1
(Melodie)

2: Stimme 2
(Harmonie)

3: Klavier

4: Gitarre

5: Streicher

6: Bass

7: Schlagz.

23

24

1: Stimme 1
(Melodie)

2: Stimme 2
(Harmonie)

3: Klavier

4: Gitarre

5: Streicher

6: Bass

7: Schlagz.

25

1: Stimme 1
(Melodie)

2: Stimme 2
(Harmonie)

3: Klavier

4: Gitarre

5: Streicher

6: Bass

7: Schlagz.

26

1: Stimme 1
(Melodie)

2: Stimme 2
(Harmonie)

3: Klavier

4: Gitarre

5: Streicher

6: Bass

7: Schlagz.

27

1: Stimme 1
(Melodie)

2: Stimme 2
(Harmonie)

3: Klavier

4: Gitarre

5: Streicher

6: Bass

7: Schlagz.

28

1: Stimme 1 (Melodie)

2: Stimme 2 (Harmonie)

3: Klavier

4: Gitarre

5: Streicher

6: Bass

7: Schlagz.

29

1: Stimme 1
(Melodie)

2: Stimme 2
(Harmonie)

3: Klavier

4: Gitarre

5: Streicher

6: Bass

7: Schlagz.

30

1: Stimme 1
(Melodie)

2: Stimme 2
(Harmonie)

3: Klavier

4: Gitarre

5: Streicher

6: Bass

7: Schlagz.

Detailed description of the musical score: The score is for page 28, measures 30-33. It features seven staves. Staff 1 (Voice 1) has a treble clef, key signature of three flats, and a melody starting with a half note. Staff 2 (Voice 2) has a treble clef and provides harmonic support with a half note. Staff 3 (Piano) has a treble clef and plays chords. Staff 4 (Bass) has a bass clef and plays a simple bass line. Staff 5 (Guitar) has a bass clef and features triplet chords. Staff 6 (Strings) has a treble clef and plays a melodic line. Staff 7 (Drums) has a bass clef and plays a rhythmic pattern with triplet accents.

31

1: Stimme 1
(Melodie)

2: Stimme 2
(Harmonie)

3: Klavier

4: Gitarre

5: Streicher

6: Bass

7: Schlagz.

32

1: Stimme 1
(Melodie)

2: Stimme 2
(Harmonie)

3: Klavier

4: Gitarre

5: Streicher

6: Bass

7: Schlagz.

34

1: Stimme 1
(Melodie)

2: Stimme 2
(Harmonie)

3: Klavier

4: Gitarre

5: Streicher

6: Bass

7: Schlagz.

35

1: Stimme 1
(Melodie)

2: Stimme 2
(Harmonie)

3: Klavier

4: Gitarre

5: Streicher

6: Bass

7: Schlagz.

36

1: Stimme 1
(Melodie)

2: Stimme 2
(Harmonie)

3: Klavier

4: Gitarre

5: Streicher

6: Bass

7: Schlagz.

37

1: Stimme 1
(Melodie)

2: Stimme 2
(Harmonie)

3: Klavier

4: Gitarre

5: Streicher

6: Bass

7: Schlagz.

39

1: Stimme 1
(Melodie)

2: Stimme 2
(Harmonie)

3: Klavier

4: Gitarre

5: Streicher

6: Bass

7: Schlagz.

40

1: Stimme 1
(Melodie)

2: Stimme 2
(Harmonie)

3: Klavier

4: Gitarre

5: Streicher

6: Bass

7: Schlagz.

3

3

3

41

1: Stimme 1
(Melodie)

2: Stimme 2
(Harmonie)

3: Klavier

4: Gitarre

5: Streicher

6: Bass

7: Schlagz.

43

1: Stimme 1
(Melodie)

2: Stimme 2
(Harmonie)

3: Klavier

4: Gitarre

4: Gitarre

5: Streicher

6: Bass

7: Schlagz.

44

1: Stimme 1
(Melodie)

2: Stimme 2
(Harmonie)

3: Klavier

4: Gitarre

4: Gitarre

5: Streicher

6: Bass

7: Schlagz.

45

1: Stimme 1
(Melodie)

2: Stimme 2
(Harmonie)

3: Klavier

4: Gitarre

5: Streicher

6: Bass

7: Schlagz.

46

1: Stimme 1
(Melodie)

2: Stimme 2
(Harmonie)

3: Klavier

4: Gitarre

5: Streicher

6: Bass

7: Schlagz.

47

1: Stimme 1
(Melodie)

2: Stimme 2
(Harmonie)

3: Klavier

4: Gitarre

5: Streicher

6: Bass

7: Schlagz.

48

1: Stimme 1
(Melodie)

2: Stimme 2
(Harmonie)

3: Klavier

4: Gitarre

5: Streicher

6: Bass

7: Schlagz.

49

1: Stimme 1
(Melodie)

2: Stimme 2
(Harmonie)

3: Klavier

4: Gitarre

5: Streicher

6: Bass

7: Schlagz.

50

1: Stimme 1
(Melodie)

2: Stimme 2
(Harmonie)

3: Klavier

4: Gitarre

5: Streicher

6: Bass

7: Schlagz.

3

3

3

51

1: Stimme 1
(Melodie)

2: Stimme 2
(Harmonie)

3: Klavier

4: Gitarre

5: Streicher

6: Bass

7: Schlagz.

52

1: Stimme 1
(Melodie)2: Stimme 2
(Harmonie)

3: Klavier

4: Gitarre

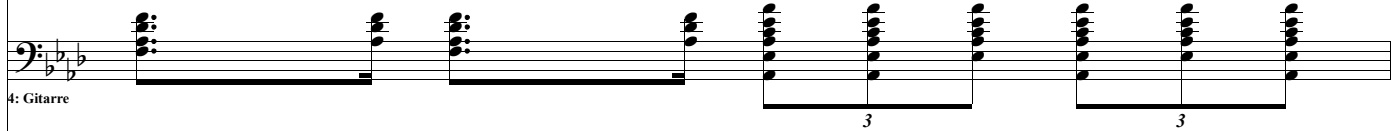

5: Streicher

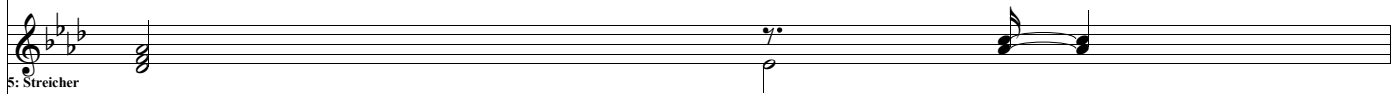

6: Bass

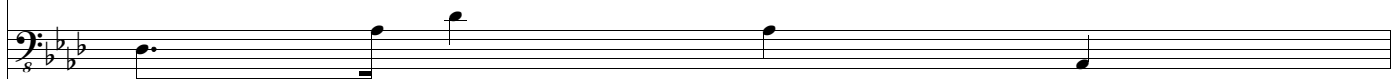

7: Schlagz.

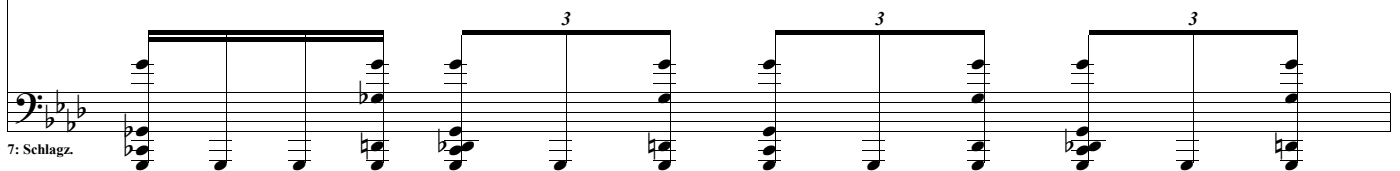

53

1: Stimme 1
(Melodie)

2: Stimme 2
(Harmonie)

3: Klavier

4: Gitarre

5: Gitarre

6: Streicher

7: Bass

8: Schlagz.

54

1: Stimme 1
(Melodie)

2: Stimme 2
(Harmonie)

3: Klavier

4: Gitarre

5: Streicher

6: Bass

7: Schlagz.

55

1: Stimme 1
(Melodie)

2: Stimme 2
(Harmonie)

3: Klavier

4: Gitarre

5: Streicher

6: Bass

7: Schlagz.

56

1: Stimme 1
(Melodie)

2: Stimme 2
(Harmonie)

3: Klavier

4: Gitarre

5: Streicher

6: Bass

7: Schlagz.

- 1: Stimme 1 (Melodie):** Treble clef, melodic line with notes and rests.
- 2: Stimme 2 (Harmonie):** Treble clef, harmonic line with notes and rests.
- 3: Klavier:** Treble and Bass clefs, piano accompaniment with chords and melodic fragments.
- 4: Gitarre:** Bass clef, guitar accompaniment consisting of a series of chords.
- 5: Streicher:** Treble clef, string accompaniment with melodic lines and rests.
- 6: Bass:** Bass clef, simple bass line with notes.
- 7: Schlagz.:** Bass clef, drum accompaniment featuring a pattern of eighth notes with triplets.

57

1: Stimme 1
(Melodie)

2: Stimme 2
(Harmonie)

3: Klavier

4: Gitarre

5: Streicher

6: Bass

7: Schlagz.

7: Schlagz.

58

1: Stimme 1
(Melodie)

2: Stimme 2
(Harmonie)

3: Klavier

4: Gitarre

5: Streicher

6: Bass

7: Schlagz.

59

1: Stimme 1
(Melodie)

2: Stimme 2
(Harmonie)

3: Klavier

4: Gitarre

5: Streicher

6: Bass

7: Schlagz.

7: Schlagz.

60

1: Stimme 1
(Melodie)

2: Stimme 2
(Harmonie)

3: Klavier

4: Gitarre

5: Streicher

6: Bass

7: Schlagz.

61

1: Stimme 1
(Melodie)

2: Stimme 2
(Harmonie)

3: Klavier

4: Gitarre

5: Streicher

6: Bass

7: Schlagz.

62

1: Stimme 1
(Melodie)

2: Stimme 2
(Harmonie)

3: Klavier

4: Gitarre

5: Streicher

6: Bass

7: Schlagz.

63

1: Stimme 1
(Melodie)

2: Stimme 2
(Harmonie)

3: Klavier

4: Gitarre

5: Streicher

6: Bass

7: Schlagz.

64

1: Stimme 1
(Melodie)

2: Stimme 2
(Harmonie)

3: Klavier

4: Gitarre

5: Streicher

6: Bass

7: Schlagz.

65

1: Stimme 1
(Melodie)

2: Stimme 2
(Harmonie)

3: Klavier

4: Gitarre

5: Streicher

6: Bass

7: Schlagz.

66

1: Stimme 1
(Melodie)

2: Stimme 2
(Harmonie)

3: Klavier

4: Gitarre

5: Streicher

6: Bass

7: Schlagz.

67

1: Stimme 1
(Melodie)

2: Stimme 2
(Harmonie)

3: Klavier

4: Gitarre

5: Streicher

6: Bass

7: Schlagz.

69

1: Stimme 1
(Melodie)

2: Stimme 2
(Harmonie)

3: Klavier

4: Gitarre

5: Streicher

6: Bass

7: Schlagz.

70

1: Stimme 1
(Melodie)

2: Stimme 2
(Harmonie)

3: Klavier

4: Gitarre

5: Streicher

6: Bass

7: Schlagz.

71

1: Stimme 1
(Melodie)

2: Stimme 2
(Harmonie)

3: Klavier

4: Gitarre

5: Streicher

6: Bass

7: Schlagz.

72

1: Stimme 1
(Melodie)

73

1: Stimme 1
(Melodie)

2: Stimme 2
(Harmonie)

3: Klavier

4: Gitarre

5: Streicher

6: Bass

7: Schlagz.

3

3

3

74

1: Stimme 1
(Melodie)

2: Stimme 2
(Harmonie)

3: Klavier

4: Gitarre

5: Streicher

6: Bass

7: Schlagz.

75

1: Stimme 1
(Melodie)

2: Stimme 2
(Harmonie)

3: Klavier

4: Gitarre

5: Streicher

6: Bass

7: Schlagz.

7: Schlagz.

76

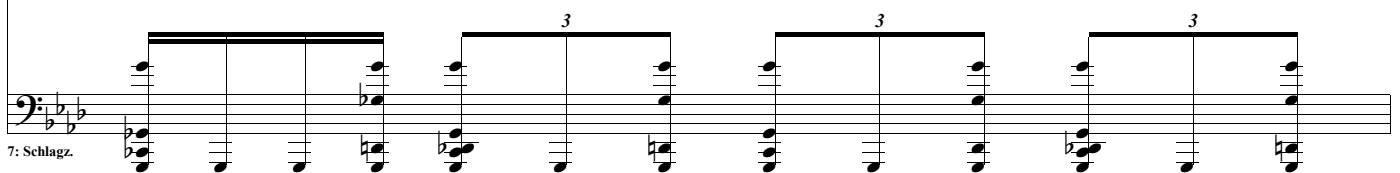
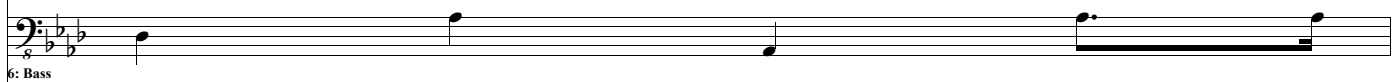
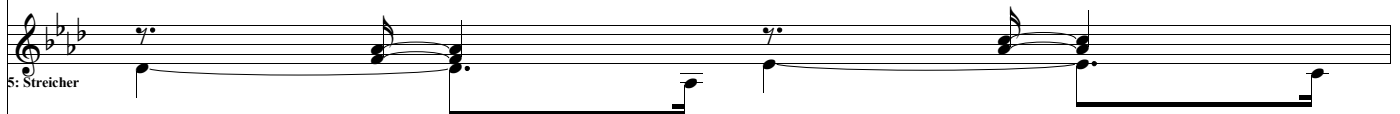

77

1: Stimme 1
(Melodie)

2: Stimme 2
(Harmonie)

3: Klavier

4: Gitarre

5: Streicher

6: Bass

7: Schlagz.

79

1: Stimme 1
(Melodie)

2: Stimme 2
(Harmonie)

3: Klavier

4: Gitarre

5: Streicher

6: Bass

7: Schlagz.

80

1: Stimme 1
(Melodie)

2: Stimme 2
(Harmonie)

3: Klavier

4: Gitarre

5: Streicher

6: Bass

7: Schlagz.

81

1: Stimme 1
(Melodie)

2: Stimme 2
(Harmonie)

3: Klavier

4: Gitarre

5: Streicher

6: Bass

7: Schlagz.

8: Schlagz.

82

1: Stimme 1
(Melodie)

2: Stimme 2
(Harmonie)

3: Klavier

4: Gitarre

5: Streicher

6: Bass

7: Schlagz.

83

1: Stimme 1
(Melodie)

2: Stimme 2
(Harmonie)

3: Klavier

4: Gitarre

5: Streicher

6: Bass

7: Schlagz.

7: Schlagz.

84

1: Stimme 1
(Melodie)2: Stimme 2
(Harmonie)

3: Klavier

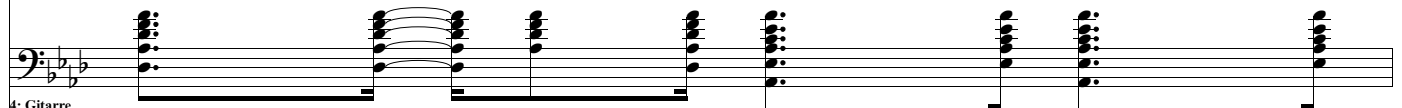

4: Gitarre

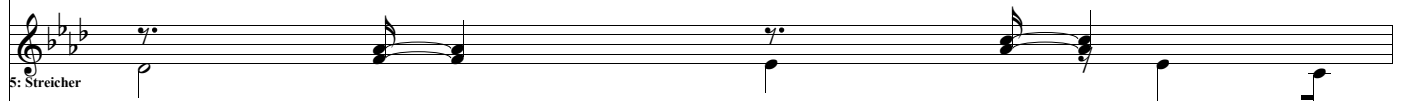

5: Streicher

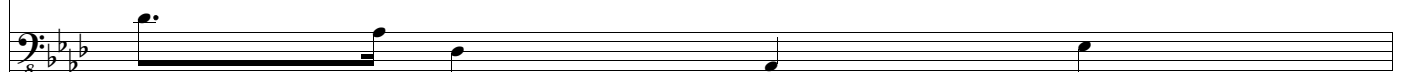

6: Bass

7: Schlagz.

85

1: Stimme 1
(Melodie)

2: Stimme 2
(Harmonie)

3: Klavier

5: Streicher

6: Bass

7: Schlagz.

86

1: Stimme 1
(Melodie)

2: Stimme 2
(Harmonie)

3: Klavier

4: Gitarre

5: Streicher

6: Bass

7: Schlagz.

87

1: Stimme 1
(Melodie)

2: Stimme 2
(Harmonie)

3: Klavier

4: Gitarre

5: Streicher

6: Bass

7: Schlagz.

88

1: Stimme 1
(Melodie)

2: Stimme 2
(Harmonie)

3: Klavier

4: Gitarre

5: Streicher

6: Bass

7: Schlagz.

3

3

3

89

1: Stimme 1
(Melodie)

2: Stimme 2
(Harmonie)

3: Klavier

4: Gitarre

5: Streicher

6: Bass

7: Schlagz.

90

1: Stimme 1
(Melodie)

2: Stimme 2
(Harmonie)

3: Klavier

4: Gitarre

5: Streicher

6: Bass

7: Schlagz.

91

1: Stimme 1
(Melodie)

2: Stimme 2
(Harmonie)

3: Klavier

4: Gitarre

5: Streicher

6: Bass

7: Schlagz.

92

1: Stimme 1
(Melodie)

2: Stimme 2
(Harmonie)

3: Klavier

4: Gitarre

5: Streicher

6: Bass

7: Schlagz.

93

1: Stimme 1
(Melodie)

2: Stimme 2
(Harmonie)

3: Klavier

4: Gitarre

5: Streicher

6: Bass

7: Schlagz.

7: Schlagz.

94

1: Stimme 1
(Melodie)

2: Stimme 2
(Harmonie)

3: Klavier

4: Gitarre

5: Streicher

6: Bass

7: Schlagz.

95

1: Stimme 1
(Melodie)

2: Stimme 2
(Harmonie)

3: Klavier

4: Gitarre

5: Streicher

6: Bass

7: Schlagz.

96

1: Stimme 1
(Melodie)

2: Stimme 2
(Harmonie)

3: Klavier

4: Gitarre

5: Streicher

6: Bass

7: Schlagz.

97

1: Stimme 1
(Melodie)

2: Stimme 2
(Harmonie)

3: Klavier

4: Gitarre

5: Streicher

6: Bass

7: Schlagz.

99

1: Stimme 1
(Melodie)

2: Stimme 2
(Harmonie)

3: Klavier

4: Gitarre

4: Gitarre

5: Streicher

6: Bass

7: Schlagz.

100

1: Stimme 1
(Melodie)

2: Stimme 2
(Harmonie)

3: Klavier

4: Gitarre

5: Streicher

6: Bass

7: Schlagz.

101

1: Stimme 1
(Melodie)

2: Stimme 2
(Harmonie)

3: Klavier

4: Gitarre

5: Streicher

6: Bass

7: Schlagz.

102

1: Stimme 1
(Melodie)

2: Stimme 2
(Harmonie)

3: Klavier

4: Gitarre

5: Streicher

6: Bass

7: Schlagz.

3

3

3

3

103

1: Stimme 1
(Melodie)

2: Stimme 2
(Harmonie)

3: Klavier

*

4: Gitarre

*

5: Streicher

*

6: Bass

7: Schlagz.