

*Crossing*

*Michael Frank*

---

*Notenwerk*

*[www.michael-frank.eu](http://www.michael-frank.eu)*

## **Impressum**

Titel: Crossing

Autor und Komponist: Michael Frank, [www.michael-frank.eu](http://www.michael-frank.eu), PND 142082090, <http://d-nb.info/gnd/142082090>

Verlag und Druck: Michael Frank, [www.michael-frank.eu](http://www.michael-frank.eu), <http://d-nb.info/dnbn/330273191>

Umschlaggestaltung: Michael Frank, [www.michael-frank.eu](http://www.michael-frank.eu)

Ort und Jahr: Berlin, 2011

URN: urn:nbn:de:0275-2011060162

Alle Rechte vorbehalten.

# Crossing

Michael Frank  
www.michael-frank.eu

1

1: Melody (BB)

2: Soloist (BB)

3: Piano (BB)

4: Guitar (BB)

5: Strings (BB)

6: Bass (BB)

7: Drums (BB)

5

1:  
Meloi  
(BB)

2:  
Solois  
(BB)

3:  
Piano

4:  
Guita  
(BB)

5:  
String  
(BB)

6:  
Bass

7:  
Drum

8:  
Drum

6

1: Melor (BB)

2: Solois (BB)

3: Piano

4: Guita (BB)

5: String (BB)

6: Bass

7: Drum

7

1:  
Melor  
(BB)

2:  
Solois  
(BB)

3:  
Piano

4:  
Guita  
(BB)

5:  
String  
(BB)

6:  
Bass

7:  
Drum

8

1:  
Meloi  
(BB)

2:  
Solois  
(BB)

3:  
Piano

4:  
Guita  
(BB)

5:  
String  
(BB)

6:  
Bass

7:  
Drum

9

1: Melor (BB)

2: Solois (BB)

3: Piano

4: Guita (BB)

5: String (BB)

6: Bass

7: Drum

- 1: Melor (BB):** Treble clef, melodic line starting with a quarter rest, followed by eighth and quarter notes.
- 2: Solois (BB):** Treble clef, mostly rests.
- 3: Piano:** Treble clef, chordal accompaniment with a triplet in measure 10.
- 4: Guita (BB):** Bass clef, rhythmic accompaniment with eighth notes.
- 5: String (BB):** Treble clef, chordal accompaniment.
- 6: Bass:** Bass clef, rhythmic accompaniment with eighth notes.
- 7: Drum:** Bass clef, rhythmic accompaniment with eighth notes and triplets.

11

1: Melor (BB)

2: Solois (BB)

3: Piano

4: Guita (BB)

5: String (BB)

6: Bass

7: Drum

13

1:  
Melor  
(BB)

2:  
Solois  
(BB)

3:  
Piano

4:  
Guita  
(BB)

5:  
String  
(BB)

6:  
Bass

7:  
Drum

15

1: Melor (BB)

2: Solois (BB)

3: Piano

4: Guita (BB)

4: Guita (BB)

5: String (BB)

6: Bass

7: Drum

16

1:  
Melor  
(BB)

2:  
Solois  
(BB)

3:  
Piano

4:  
Guita  
(BB)

5:  
String  
(BB)

6:  
Bass

7:  
Drum

18

1:  
Melor  
(BB)

2:  
Solois  
(BB)

3:  
Piano

4:  
Guita  
(BB)

5:  
String  
(BB)

6:  
Bass

7:  
Drum

20

1:  
Melor  
(BB)

2:  
Solois  
(BB)

3:  
Piano

4:  
Guita  
(BB)

5:  
String  
(BB)

6:  
Bass

7:  
Drum

22

1:  
Melor  
(BB)

2:  
Solois  
(BB)

3:  
Piano

4:  
Guita  
(BB)

5:  
String  
(BB)

6:  
Bass

7:  
Drum

24

1:  
Meloi  
(BB)

2:  
Solois  
(BB)

3:  
Piano

4:  
Guita  
(BB)

5:  
String  
(BB)

6:  
Bass

7:  
Drum

26

1:  
Melon  
(BB)

2:  
Solois  
(BB)

3:  
Piano

4:  
Guita  
(BB)

5:  
String  
(BB)

6:  
Bass

7:  
Drum

28

1:  
Melor  
(BB)

2:  
Solois  
(BB)

3:  
Piano

4:  
Guita  
(BB)

5:  
String  
(BB)

6:  
Bass

7:  
Drum

29

1:  
Melor  
(BB)

2:  
Solois  
(BB)

3:  
Piano

4:  
Guita  
(BB)

5:  
String  
(BB)

6:  
Bass

7:  
Drum

31

1: Melor (BB)

2: Solois (BB)

3: Piano

4: Guita (BB)

5: String (BB)

6: Bass

7: Drum

32

1:  
Melor  
(BB)

2:  
Solois  
(BB)

3:  
Piano

4:  
Guita  
(BB)

5:  
String  
(BB)

6:  
Bass

7:  
Drum

34

1:  
Melor  
(BB)

2:  
Solois  
(BB)

3:  
Piano

4:  
Guita  
(BB)

5:  
String  
(BB)

6:  
Bass

7:  
Drum

35

1: Melor (BB)

2: Solois (BB)

3: Piano

4: Guitar (BB)

5: String (BB)

6: Bass

7: Drum

37

1:  
Melor  
(BB)

2:  
Solois  
(BB)

3:  
Piano

4:  
Guitar  
(BB)

5:  
String  
(BB)

6:  
Bass

7:  
Drum

39

1: Meloi (BB)

2: Solois (BB)

3: Piano

4: Guita (BB)

5: String (BB)

6: Bass

7: Drum

40

1: Meloi (BB)

2: Solois (BB)

3: Piano

4: Guita (BB)

5: String (BB)

6: Bass

7: Drum

42

1: Meloi (BB)

2: Solois (BB)

3: Piano

4: Guitar (BB)

5: String (BB)

6: Bass

7: Drum

44

1:  
Meloi  
(BB)

2:  
Solois  
(BB)

3:  
Piano

4:  
Guita  
(BB)

5:  
String  
(BB)

6:  
Bass

7:  
Drum

46

1:  
Meloi  
(BB)

2:  
Solois  
(BB)

3:  
Piano

4:  
Guita  
(BB)

5:  
String  
(BB)

6:  
Bass

7:  
Drum

47

1:  
Melon  
(BB)

2:  
Solois  
(BB)

3:  
Piano

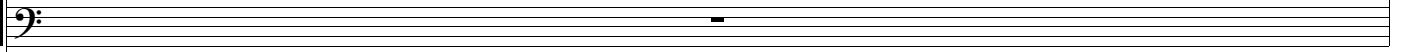

4:  
Guita  
(BB)

5:  
String  
(BB)

6:  
Bass

7:  
Drum

48

1: Melor (BB)

2: Solois (BB)

3: Piano

4: Guita (BB)

5: String (BB)

6: Bass

7: Drum

50

1:  
Melor  
(BB)

2:  
Solois  
(BB)

3:  
Piano

4:  
Guita  
(BB)

5:  
String  
(BB)

6:  
Bass

7:  
Drum

51

1:  
Meloi  
(BB)

2:  
Solois  
(BB)

3:  
Piano

4:  
Guita  
(BB)

5:  
String  
(BB)

6:  
Bass

7:  
Drum

52

1:  
Melon  
(BB)

2:  
Solois  
(BB)

3:  
Piano

4:  
Guita  
(BB)

5:  
String  
(BB)

6:  
Bass

7:  
Drum

54

1: Meloi (BB)

2: Solois (BB)

3: Piano

4: Guitar (BB)

5: String (BB)

6: Bass

7: Drum

56

1: Meloi (BB)

2: Solois (BB)

3: Piano

4: Guita (BB)

5: String (BB)

6: Bass

7: Drum

3

3

3

3

3

58

1: Melor (BB)

2: Solois (BB)

3: Piano

4: Guita (BB)

5: String (BB)

6: Bass

7: Drum

60

1:  
Melor  
(BB)

2:  
Solois  
(BB)

3:  
Piano

4:  
Guita  
(BB)

5:  
String  
(BB)

6:  
Bass

7:  
Drum

61

1: Meloi (BB)

2: Solois (BB)

3: Piano

4: Guitar (BB)

5: String (BB)

6: Bass

7: Drum

63

1: Meloi (BB)

2: Solois (BB)

3: Piano

4: Guita (BB)

5: String (BB)

6: Bass

7: Drum

64

1:  
Meloi  
(BB)

2:  
Solois  
(BB)

3:  
Piano

4:  
Guita  
(BB)

5:  
String  
(BB)

6:  
Bass

7:  
Drum

65

1:  
Melor  
(BB)

2:  
Solois  
(BB)

3:  
Piano

4:  
Guita  
(BB)

5:  
String  
(BB)

6:  
Bass

7:  
Drum

66

1:  
Meloi  
(BB)

2:  
Solois  
(BB)

3:  
Piano

4:  
Guita  
(BB)

5:  
String  
(BB)

6:  
Bass

7:  
Drum

67

1: Meloi (BB)

2: Solois (BB)

3: Piano

4: Guitar (BB)

5: String (BB)

6: Bass

7: Drum

69

1:  
Meloi  
(BB)

2:  
Solois  
(BB)

3:  
Piano

4:  
Guita  
(BB)

5:  
String  
(BB)

6:  
Bass

7:  
Drum

71

1:  
Melor  
(BB)

2:  
Solois  
(BB)

3:  
Piano

4:  
Guita  
(BB)

5:  
String  
(BB)

6:  
Bass

7:  
Drum

7:  
Drum

72

1:  
Meloi  
(BB)

2:  
Solois  
(BB)

3:  
Piano

4:  
Guita  
(BB)

5:  
String  
(BB)

6:  
Bass

7:  
Drum

74

1:  
Meloi  
(BB)

2:  
Solois  
(BB)

3:  
Piano

4:  
Guita  
(BB)

5:  
String  
(BB)

6:  
Bass

7:  
Drum

76

1: Meloi (BB)

2: Solois (BB)

3: Piano

4: Guitar (BB)

5: String (BB)

6: Bass

7: Drum

77

1:  
Melor  
(BB)

2:  
Solois  
(BB)

3:  
Piano

4:  
Guita  
(BB)

5:  
String  
(BB)

6:  
Bass

7:  
Drum

79

1: Meloi (BB)

2: Solois (BB)

3: Piano

4: Guita (BB)

5: String (BB)

6: Bass

7: Drum

80

1: Meloi (BB)

2: Solois (BB)

3: Piano

4: Guita (BB)

5: String (BB)

6: Bass

7: Drum

82

1:  
Meloi  
(BB)

2:  
Solois  
(BB)

3:  
Piano

4:  
Guita  
(BB)

5:  
String  
(BB)

6:  
Bass

7:  
Drum

Detailed description of the musical score: The score is for page 82 and consists of seven staves. Staff 1 (Meloi, BB) is in treble clef with a key signature of one sharp (F#) and contains a melodic line with eighth and quarter notes. Staff 2 (Solois, BB) is in treble clef with the same key signature and features a more rhythmic, eighth-note melody. Staff 3 (Piano) is in treble clef with the same key signature, showing block chords and some melodic fragments. Staff 4 (Guita, BB) is in bass clef with the same key signature, featuring a bass line with triplets. Staff 5 (String, BB) is in treble clef with the same key signature, consisting of sustained chords. Staff 6 (Bass) is in bass clef with the same key signature, playing a steady eighth-note bass line. Staff 7 (Drum) is in bass clef with the same key signature, showing a rhythmic pattern with triplets.

84

1:  
Melon  
(BB)

2:  
Solois  
(BB)

3:  
Piano

4:  
Guita  
(BB)

5:  
String  
(BB)

6:  
Bass

7:  
Drum

86

1:  
Meloi  
(BB)

2:  
Solois  
(BB)

3:  
Piano

4:  
Guita  
(BB)

5:  
String  
(BB)

6:  
Bass

7:  
Drum

88

1:  
Meloi  
(BB)

2:  
Solois  
(BB)

3:  
Piano

4:  
Guita  
(BB)

5:  
String  
(BB)

6:  
Bass

7:  
Drum

7:  
Drum

89

1: Meloi (BB)

2: Solois (BB)

3: Piano

4: Guita (BB)

4: Guita (BB)

5: String (BB)

6: Bass

7: Drum

90

1:  
Melor  
(BB)

2:  
Solois  
(BB)

3:  
Piano

4:  
Guita  
(BB)

5:  
String  
(BB)

6:  
Bass

7:  
Drum

91

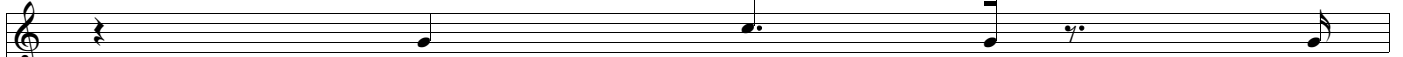
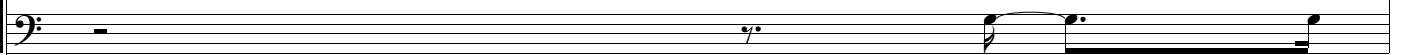
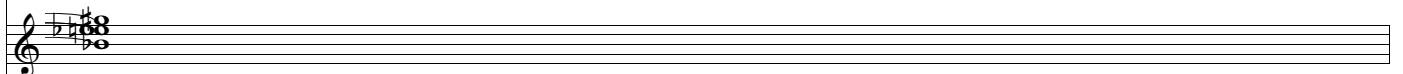
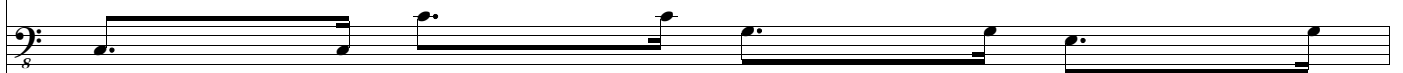
1:  
Melor  
(BB)2:  
Solois  
(BB)3:  
Piano4:  
Guita  
(BB)5:  
String  
(BB)6:  
Bass7:  
Drum

92

1:  
Melor  
(BB)

2:  
Solois  
(BB)

3:  
Piano

4:  
Guita  
(BB)

5:  
String  
(BB)

6:  
Bass

7:  
Drum

93

1:  
Melor  
(BB)

2:  
Solois  
(BB)

3:  
Piano

4:  
Guita  
(BB)

5:  
String  
(BB)

6:  
Bass

7:  
Drum

95

1:  
Melor  
(BB)

2:  
Solois  
(BB)

3:  
Piano

4:  
Guita  
(BB)

5:  
String  
(BB)

6:  
Bass

7:  
Drum

96

1:  
Melor  
(BB)

2:  
Solois  
(BB)

3:  
Piano

4:  
Guita  
(BB)

5:  
String  
(BB)

6:  
Bass

7:  
Drum

98

1:  
Meloi  
(BB)

2:  
Solois  
(BB)

3:  
Piano

4:  
Guita  
(BB)

5:  
String  
(BB)

6:  
Bass

7:  
Drum

100

1:  
Melor  
(BB)

2:  
Solois  
(BB)

3:  
Piano

4:  
Guita  
(BB)

5:  
String  
(BB)

6:  
Bass

7:  
Drum

102

1:  
Melor  
(BB)

2:  
Solois  
(BB)

3:  
Piano

4:  
Guita  
(BB)

5:  
String  
(BB)

6:  
Bass

7:  
Drum

103

1: Melor (BB)

2: Solois (BB)

3: Piano

4: Guita (BB)

5: String (BB)

6: Bass

7: Drum

104

1:  
Melor  
(BB)

2:  
Solois  
(BB)

3:  
Piano

4:  
Guita  
(BB)

5:  
String  
(BB)

6:  
Bass

7:  
Drum

106

1:  
Melor  
(BB)

2:  
Solois  
(BB)

3:  
Piano

4:  
Guita  
(BB)

5:  
String  
(BB)

6:  
Bass

7:  
Drum

108

1:  
Melo  
(BB)

2:  
Solois  
(BB)

3:  
Piano

4:  
Guita  
(BB)

5:  
String  
(BB)

6:  
Bass

7:  
Drum

110

1:  
Melor  
(BB)

2:  
Solois  
(BB)

3:  
Piano

4:  
Guita  
(BB)

5:  
String  
(BB)

6:  
Bass

7:  
Drum

111

1: Melor (BB)

2: Solois (BB)

3: Piano

4: Guita (BB)

5: String (BB)

6: Bass

7: Drum

112

1:  
Melor  
(BB)

2:  
Solois  
(BB)

3:  
Piano

4:  
Guita  
(BB)

5:  
String  
(BB)

6:  
Bass

7:  
Drum

7:  
Drum

114

1:  
Melor  
(BB)

2:  
Solois  
(BB)

3:  
Piano

4:  
Guita  
(BB)

5:  
String  
(BB)

6:  
Bass

7:  
Drum

116

1:  
Melor  
(BB)

2:  
Solois  
(BB)

3:  
Piano

4:  
Guita  
(BB)

5:  
String  
(BB)

6:  
Bass

7:  
Drum

118

1:  
Melor  
(BB)

2:  
Solois  
(BB)

3:  
Piano

4:  
Guita  
(BB)

5:  
String  
(BB)

6:  
Bass

7:  
Drum

120

1:  
Melor  
(BB)

2:  
Solois  
(BB)

3:  
Piano

4:  
Guita  
(BB)

5:  
String  
(BB)

6:  
Bass

7:  
Drum

121

1:  
Melon  
(BB)

2:  
Solois  
(BB)

3:  
Piano

4:  
Guita  
(BB)

5:  
String  
(BB)

6:  
Bass

7:  
Drum

123

1: Meloi (BB)

2: Solois (BB)

3: Piano

4: Guita (BB)

4: Guita (BB)

5: String (BB)

6: Bass

7: Drum

124

1: Melor (BB)

2: Solois (BB)

3: Piano

4: Guita (BB)

5: String (BB)

6: Bass

7: Drum

125

1: Melor (BB)

2: Solois (BB)

3: Piano

4: Guita (BB)

5: String (BB)

6: Bass

7: Drum

127

1:  
Meloi  
(BB)

2:  
Solois  
(BB)

3:  
Piano

Empty musical staff 4.

4:  
Guita  
(BB)

5:  
String  
(BB)

6:  
Bass

7:  
Drum

128

1:  
Melor  
(BB)

2:  
Solois  
(BB)

3:  
Piano

4:  
Guita  
(BB)

5:  
String  
(BB)

6:  
Bass

7:  
Drum

130

1:  
Melor  
(BB)

2:  
Solois  
(BB)

3:  
Piano

4:  
Guita  
(BB)

5:  
String  
(BB)

6:  
Bass

7:  
Drum

7:  
Drum

131

1: Melor (BB)

2: Solois (BB)

3: Piano

4: Guita (BB)

5: String (BB)

6: Bass

7: Drum

132

1:  
Meloi  
(BB)

2:  
Solois  
(BB)

3:  
Piano

4:  
Guita  
(BB)

5:  
String  
(BB)

6:  
Bass

7:  
Drum

134

1:  
Melor  
(BB)

2:  
Solois  
(BB)

3:  
Piano

4:  
Guita  
(BB)

5:  
String  
(BB)

6:  
Bass

7:  
Drum

3

3

135

1:  
Melor  
(BB)

2:  
Solois  
(BB)

3:  
Piano

4:  
Guita  
(BB)

5:  
String  
(BB)

6:  
Bass

7:  
Drum

136

1:  
Melor  
(BB)

2:  
Solois  
(BB)

3:  
Piano

4:  
Guita  
(BB)

5:  
String  
(BB)

6:  
Bass

7:  
Drum

138

1:  
Melor  
(BB)

2:  
Solois  
(BB)

3:  
Piano

4:  
Guita  
(BB)

5:  
String  
(BB)

6:  
Bass

7:  
Drum

140

1:  
Melor  
(BB)

2:  
Solois  
(BB)

3:  
Piano

4:  
Guita  
(BB)

5:  
String  
(BB)

6:  
Bass

7:  
Drum

141

1:  
Melor  
(BB)

2:  
Solois  
(BB)

3:  
Piano

4:  
Guita  
(BB)

5:  
String  
(BB)

6:  
Bass

7:  
Drum

143

1:  
Melor  
(BB)

2:  
Solois  
(BB)

3:  
Piano

4:  
Guita  
(BB)

5:  
String  
(BB)

6:  
Bass

7:  
Drum

144

1:  
Melor  
(BB)

2:  
Solois  
(BB)

3:  
Piano

4:  
Guita  
(BB)

5:  
String  
(BB)

6:  
Bass

7:  
Drum

146

1:  
Melor  
(BB)

2:  
Solois  
(BB)

3:  
Piano

4:  
Guita  
(BB)

5:  
String  
(BB)

6:  
Bass

7:  
Drum

148

1:  
Melor  
(BB)

2:  
Solois  
(BB)

3:  
Piano

4:  
Guita  
(BB)

5:  
String  
(BB)

6:  
Bass

7:  
Drum

150

1: Melor (BB)

2: Solois (BB)

3: Piano

4: Guitar (BB)

5: String (BB)

6: Bass

7: Drum

152

1:  
Melon  
(BB)

2:  
Solois  
(BB)

3:  
Piano

4:  
Guitar  
(BB)

5:  
String  
(BB)

6:  
Bass

7:  
Drum

154

1:  
Meloi  
(BB)

2:  
Solois  
(BB)

3:  
Piano

4:  
Guita  
(BB)

5:  
String  
(BB)

6:  
Bass

7:  
Drum

156

1:  
Melor  
(BB)

2:  
Solois  
(BB)

3:  
Piano

4:  
Guita  
(BB)

5:  
String  
(BB)

6:  
Bass

7:  
Drum

157

1:  
Melor  
(BB)

2:  
Solois  
(BB)

3:  
Piano

4:  
Guita  
(BB)

5:  
String  
(BB)

6:  
Bass

7:  
Drum

159

1:  
Melor  
(BB)

2:  
Solois  
(BB)

3:  
Piano

4:  
Guita  
(BB)

5:  
String  
(BB)

6:  
Bass

7:  
Drum

7:  
Drum

160

1:  
Melor  
(BB)

2:  
Solois  
(BB)

3:  
Piano

4:  
Guita  
(BB)

5:  
String  
(BB)

6:  
Bass

7:  
Drum

161

1:  
Melor  
(BB)

2:  
Solois  
(BB)

3:  
Piano

4:  
Guita  
(BB)

5:  
String  
(BB)

6:  
Bass

7:  
Drum

161

162

163

164

162

1:  
Melor  
(BB)

2:  
Solois  
(BB)

3:  
Piano

4:  
Guita  
(BB)

5:  
String  
(BB)

6:  
Bass

7:  
Drum

164

1:  
Melor  
(BB)

2:  
Solois  
(BB)

3:  
Piano

4:  
Guita  
(BB)

5:  
String  
(BB)

6:  
Bass

7:  
Drum

166

1:  
Meloi  
(BB)

2:  
Solois  
(BB)

3:  
Piano

\*

4:  
Guita  
(BB)

\*

5:  
String  
(BB)

\*

6:  
Bass

7:  
Drum
