

Enthralled

Michael Frank

Notenwerk

www.michael-frank.eu

Impressum

Titel: Enthralled

Autor und Komponist: Michael Frank, www.michael-frank.eu, PND 142082090, <http://d-nb.info/gnd/142082090>

Verlag und Druck: Michael Frank, www.michael-frank.eu, <http://d-nb.info/dnbn/330273191>

Umschlaggestaltung: Michael Frank, www.michael-frank.eu

Ort und Jahr: Berlin, 2011

URN: urn:nbn:de:0275-20110512105

Alle Rechte vorbehalten.

Enthralled

Michael Frank
www.michael-frank.eu

1

1: Melody (BB)

2: Piano (BB)

3: Guitar (BB)

4: Strings (BB)

5: Bass (BB)

6: Drums (BB)

5

1: Melody (BB)

2: Piano (BB)

3: Guitar (BB)

4: Strings (BB)

5: Bass (BB)

6: Drums (BB)

7

1: Melody (BB)

2: Piano (BB)

3: Guitar (BB)

4: Strings (BB)

5: Bass (BB)

6: Drums (BB)

9

1: Melody (BB)

2: Piano (BB)

3: Guitar (BB)

4: Strings (BB)

5: Bass (BB)

6: Drums (BB)

11

1: Melody (BB)

2: Piano (BB)

3: Guitar (BB)

4: Strings (BB)

5: Bass (BB)

6: Drums (BB)

13

1: Melody (BB)

2: Piano (BB)

3: Guitar (BB)

4: Strings (BB)

5: Bass (BB)

6: Drums (BB)

15

1: Melody (BB)

2: Piano (BB)

3: Guitar (BB)

4: Strings (BB)

5: Bass (BB)

6: Drums (BB)

18

1: Melody (BB)

2: Piano (BB)

3: Bass (BB)

3: Guitar (BB)

4: Strings (BB)

5: Bass (BB)

6: Drums (BB)

20

1: Melody (BB)

2: Piano (BB)

3: Guitar (BB)

4: Strings (BB)

5: Bass (BB)

6: Drums (BB)

22

1: Melody (BB)

2: Piano (BB)

3: Guitar (BB)

4: Strings (BB)

5: Bass (BB)

6: Drums (BB)

24

1: Melody (BB)

2: Piano (BB)

P *

3: Guitar (BB)

4: Strings (BB)

5: Bass (BB)

6: Drums (BB)

26

1: Melody (BB)

2: Piano (BB)

3: Guitar (BB)

4: Strings (BB)

5: Bass (BB)

6: Drums (BB)

28

1: Melody (BB)

2: Piano (BB)

3: Guitar (BB)

4: Strings (BB)

5: Bass (BB)

6: Drums (BB)

30

1: Melody (BB)

2: Piano (BB)

3: Guitar (BB)

4: Strings (BB)

5: Bass (BB)

6: Drums (BB)

32

1: Melody (BB)

3: Guitar (BB)

4: Strings (BB)

5: Bass (BB)

6: Drums (BB)

34

1: Melody (BB)

2: Piano (BB)

3: Guitar (BB)

4: Strings (BB)

5: Bass (BB)

6: Drums (BB)

36

1: Melody (BB)

2: Piano (BB)

3: Guitar (BB)

3: Guitar (BB)

4: Strings (BB)

5: Bass (BB)

6: Drums (BB)

38

1: Melody (BB)

2: Piano (BB)

3: Bass (BB)

3: Guitar (BB)

4: Strings (BB)

5: Bass (BB)

6: Drums (BB)

40

1: Melody (BB)

2: Piano (BB)

3: Guitar (BB)

4: Strings (BB)

5: Bass (BB)

6: Drums (BB)

42

1: Melody (BB)

2: Piano (BB)

3: Guitar (BB)

4: Strings (BB)

5: Bass (BB)

6: Drums (BB)

44

1: Melody (BB)

2: Piano (BB)

3: Guitar (BB)

4: Strings (BB)

5: Bass (BB)

6: Drums (BB)

46

1: Melody (BB)

2: Piano (BB)

3: Guitar (BB)

4: Strings (BB)

5: Bass (BB)

6: Drums (BB)

48

1: Melody (BB)

2: Piano (BB)

3: Guitar (BB)

4: Strings (BB)

5: Bass (BB)

6: Drums (BB)

51

1: Melody (BB)

2: Piano (BB)

3: Guitar (BB)

4: Strings (BB)

5: Bass (BB)

6: Drums (BB)

53

1: Melody (BB)

2: Piano (BB)

4: Strings (BB)

5: Bass (BB)

6: Drums (BB)

55

1: Melody (BB)

2: Piano (BB)

3: Guitar (BB)

4: Strings (BB)

5: Bass (BB)

6: Drums (BB)

57

1: Melody
(BB)

2: Piano
(BB)

3: Guitar
(BB)

4: Strings
(BB)

5: Bass
(BB)

6: Drums
(BB)

59

1: Melody (BB)

2: Piano (BB)

3: Guitar (BB)

4: Strings (BB)

5: Bass (BB)

6: Drums (BB)

61

1: Melody (BB)

2: Piano (BB)

3: Bass (BB)

3: Guitar (BB)

4: Strings (BB)

5: Bass (BB)

5: Bass (BB)

6: Drums (BB)

63

1: Melody (BB)

2: Piano (BB)

3: Guitar (BB)

4: Strings (BB)

5: Bass (BB)

6: Drums (BB)

65

1: Melody (BB)

2: Piano (BB)

3: Guitar (BB)

4: Strings (BB)

5: Bass (BB)

6: Drums (BB)

67

1: Melody (BB)

2: Piano (BB)

3: Guitar (BB)

4: Strings (BB)

5: Bass (BB)

6: Drums (BB)

69

1: Melody (BB)

2: Piano (BB)

3: Guitar (BB)

4: Strings (BB)

5: Bass (BB)

6: Drums (BB)

71

1: Melody (BB)

2: Piano (BB)

3: Guitar (BB)

4: Strings (BB)

5: Bass (BB)

6: Drums (BB)

73

1: Melody (BB)

2: Piano (BB)

3: Guitar (BB)

4: Strings (BB)

5: Bass (BB)

6: Drums (BB)

75

1: Melody (BB)

2: Piano (BB)

3: Guitar (BB)

4: Strings (BB)

5: Bass (BB)

6: Drums (BB)

77

1: Melody (BB)

2: Piano (BB)

3: Guitar (BB)

4: Strings (BB)

5: Bass (BB)

6: Drums (BB)

79

1: Melody (BB)

2: Piano (BB)

3: Guitar (BB)

4: Strings (BB)

5: Bass (BB)

6: Drums (BB)

82

1: Melody (BB)

2: Piano (BB)

3: Guitar (BB)

4: Strings (BB)

5: Bass (BB)

6: Drums (BB)

84

1: Melody (BB)

2: Piano (BB)

3: Guitar (BB)

4: Strings (BB)

5: Bass (BB)

6: Drums (BB)

6: Drums (BB)

86

1: Melody (BB)

2: Piano (BB)

3: Guitar (BB)

4: Strings (BB)

5: Bass (BB)

6: Drums (BB)

88

90

93

1: Melody (BB)

2: Piano (BB)

3: Guitar (BB)

4: Strings (BB)

5: Bass (BB)

6: Drums (BB)

96

1: Melody (BB)

2: Piano (BB)

3: Guitar (BB)

4: Strings (BB)

5: Bass (BB)

6: Drums (BB)

98

1: Melody (BB)

2: Piano (BB)

3: Guitar (BB)

4: Strings (BB)

5: Bass (BB)

6: Drums (BB)

100

1: Melody (BB)

2: Piano (BB)

3: Guitar (BB)

4: Strings (BB)

5: Bass (BB)

6: Drums (BB)

102

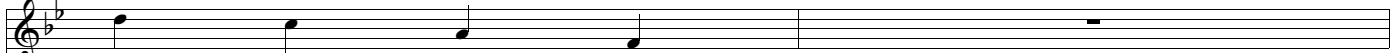

1: Melody
(BB)

2: Piano
(BB)

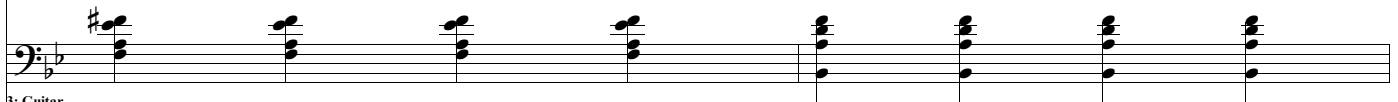
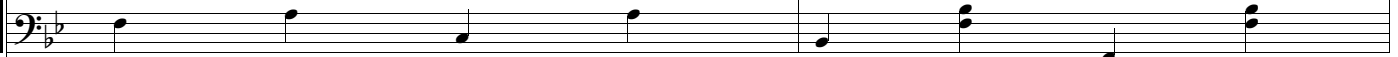

3: Guitar
(BB)

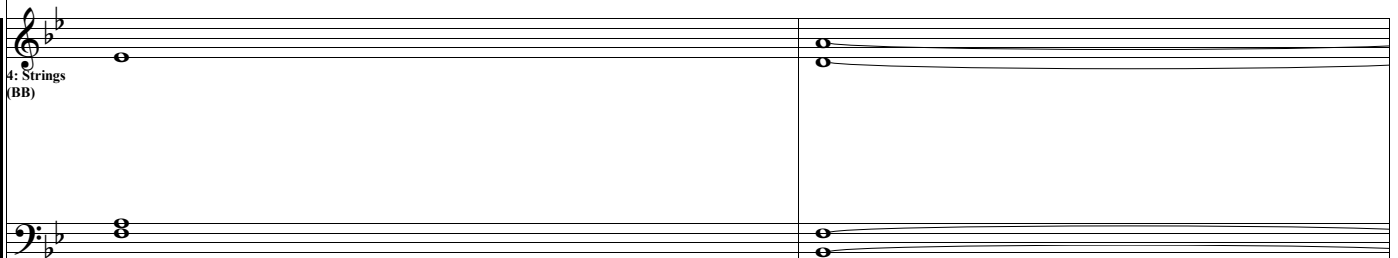

4: Strings
(BB)

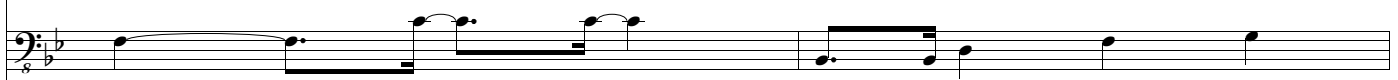

5: Bass
(BB)

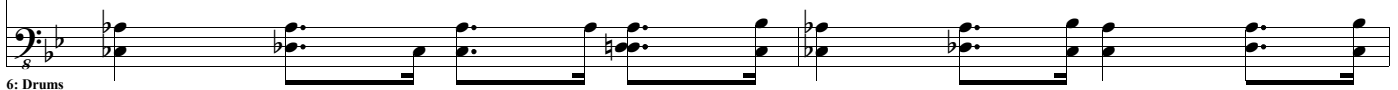

6: Drums
(BB)

104

1: Melody (BB)

2: Piano (BB)

3: Guitar (BB)

4: Strings (BB)

5: Bass (BB)

6: Drums (BB)

*

*

*