

*Nach dem Ende der Lust*

*Michael Frank*

---

*Notenwerk*

[www.michael-frank.eu](http://www.michael-frank.eu)

## **Impressum**

Titel: Nach dem Ende der Lust

Autor und Komponist: Michael Frank, [www.michael-frank.eu](http://www.michael-frank.eu), PND 142082090, <http://d-nb.info/gnd/142082090>

Verlag und Druck: Michael Frank, [www.michael-frank.eu](http://www.michael-frank.eu), <http://d-nb.info/dnbn/330273191>

Umschlaggestaltung: Michael Frank, [www.michael-frank.eu](http://www.michael-frank.eu)

Ort und Jahr: Berlin, 2011

URN: urn:nbn:de:0275-2011051286

Alle Rechte vorbehalten.

# Nach dem Ende der Lust

Michael Frank  
www.michael-frank.eu

1

1: Melodie

2: Solist

3: Klavier

4: Gitarre

5: Streicher

6: Baß

7: Schlagz.

5

1: Melodie

2: Solist

3: Klavier

4: Gitarre

5: Streicher

6: Baß

7: Schlagz

7: Schlagz

7

1: Melodie

2: Solist

3: Klavier

4: Gitarre

5: Streicher

6: Baß

7: Schlagz

9

1: Melodie

2: Solist

3: Klavier

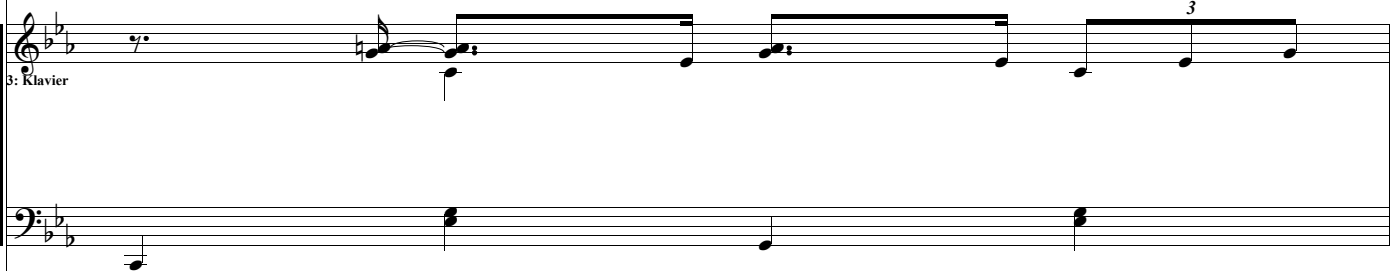

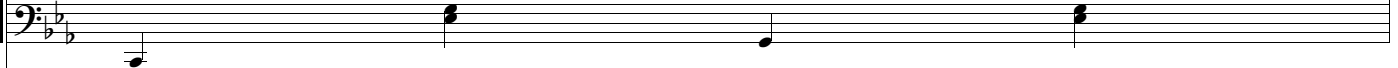

4: Gitarre

5: Streicher

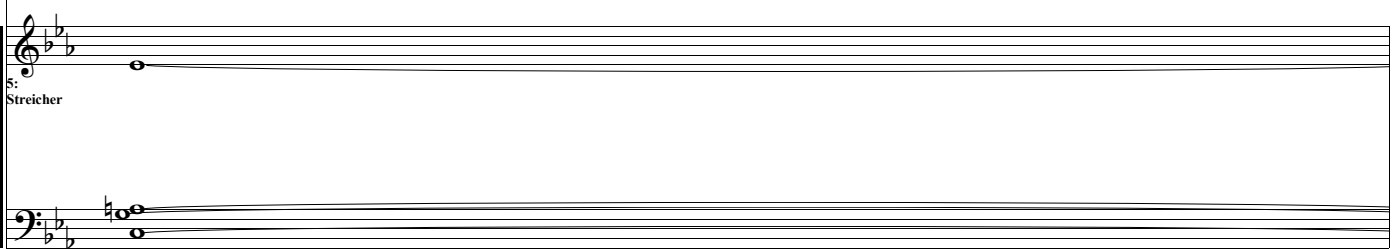

6: Baß

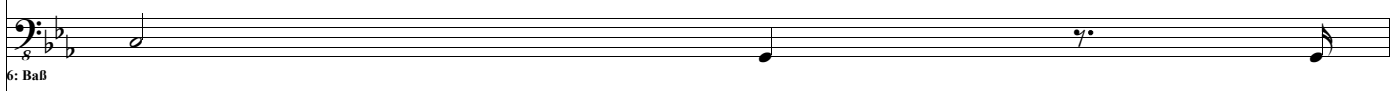

7: Schlagz.

10

1: Melodie

2: Solist

3: Klavier

4: Gitarre

5: Streicher

6: Baß

7: Schlagz

12

1: Melodie

2: Solist

3: Klavier

*P* \* (Dynamics marking)

4: Gitarre

5: Streicher

6: Baß

7: Schlagz.

14

1: Melodie

2: Solist

3: Klavier

4: Gitarre

5: Streicher

6: Baß

7: Schlagz.

15

1: Melodie

2: Solist

3: Klavier

4: Gitarre

5: Streicher

6: Baß

7: Schlagz.

17

1: Melodie

2: Solist

3: Klavier

4: Gitarre

4: Gitarre

5: Streicher

5: Streicher

6: Baß

7: Schlagz.

18

1: Melodie

2: Solist

3: Klavier

4: Gitarre

5: Streicher

6: Baß

7: Schlagz.

20

1: Melodie

2: Solist

3: Klavier

4: Gitarre

4: Gitarre

5: Streicher

5: Streicher

6: Baß

7: Schlagz.

22

1: Melodie

2: Solist

3: Klavier

4: Gitarre

5: Streicher

6: Baß

7: Schlagz.

24

1: Melodie

2: Solist

3: Klavier

4: Gitarre

5: Streicher

6: Baß

7: Schlagz

26

1: Melodie

2: Solist

3: Klavier

4: Gitarre

5: Streicher

6: Baß

7: Schlagz.

28

1: Melodie

2: Solist

3: Klavier

4: Gitarre

5: Streicher

6: Baß

7: Schlagz

30

1: Melodie

2: Solist

3: Klavier

4: Gitarre

5: Streicher

6: Baß

7: Schlagz.

32

1: Melodie

2: Solist

3: Klavier

4: Gitarre

5: Streicher

6: Baß

7: Schlagz.

34

1: Melodie

2: Solist

3: Klavier

4: Gitarre

5: Streicher

6: Baß

7: Schlagz.

36

1: Melodie

2: Solist

3: Klavier

4: Gitarre

5: Streicher

6: Baß

7: Schlagz.

39

1: Melodie

2: Solist

3: Klavier

4: Gitarre

4: Gitarre

5: Streicher

6: Baß

6: Baß

7: Schlagz.

41

1: Melodie

2: Solist

3: Klavier

4: Gitarre

5: Streicher

6: Baß

7: Schlagz.

42

1: Melodie

2: Solist

3: Klavier

4: Gitarre

5: Streicher

6: Baß

7: Schlagz

44

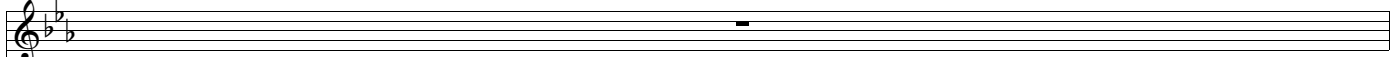

1: Melodie

2: Solist

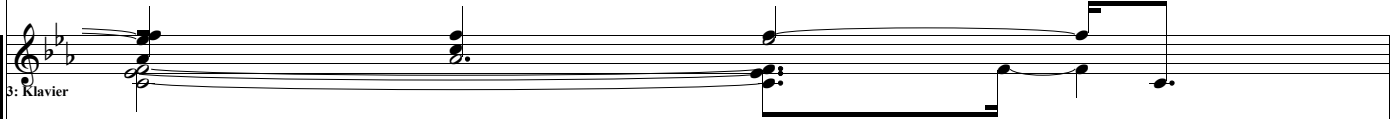

3: Klavier

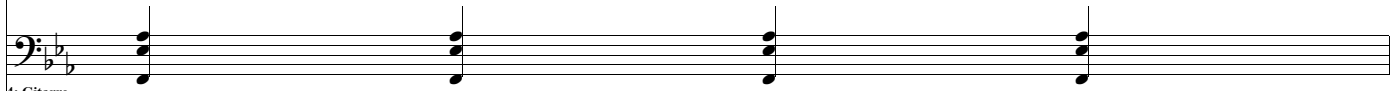
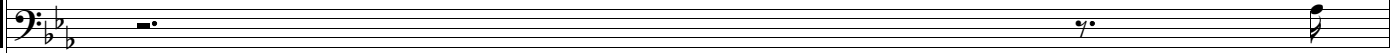

4: Gitarre

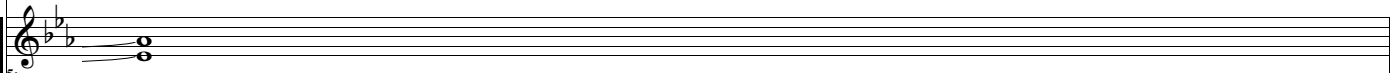
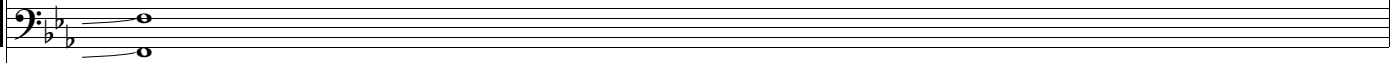
5:  
Streicher

6: Baß

7: Schlagz.

45

1: Melodie

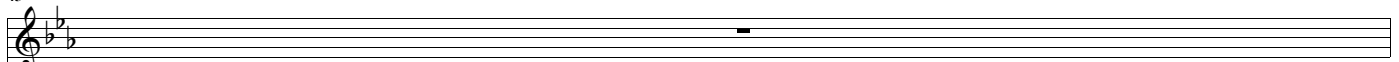

2: Solist

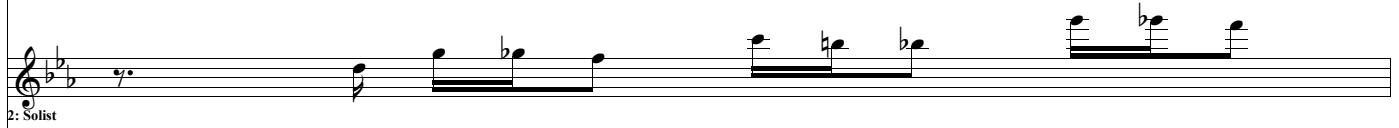

3: Klavier

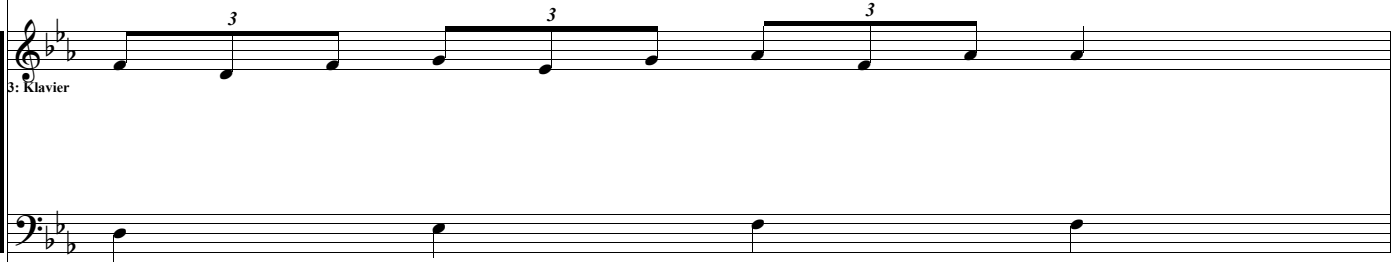

4: Gitarre

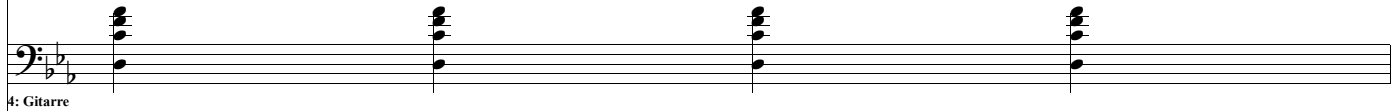

5: Streicher

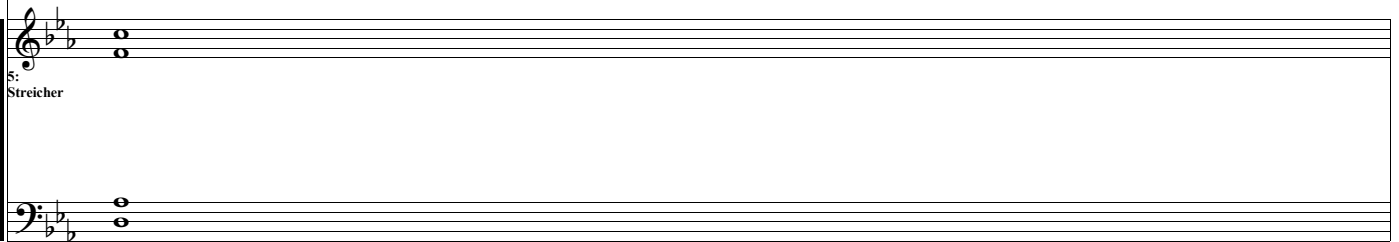

6: Baß

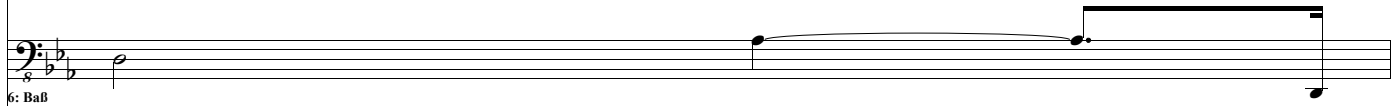

7: Schlagz.

46

1: Melodie

2: Solist

3: Klavier

4: Gitarre

5: Streicher

6: Baß

7: Schlagz.

3

47

1: Melodie

2: Solist

3: Klavier

4: Gitarre

5: Streicher

6: Baß

7: Schlagz.

49

1: Melodie

2: Solist

3: Klavier

4: Gitarre

5: Streicher

6: Baß

7: Schlagz.

51

1: Melodie

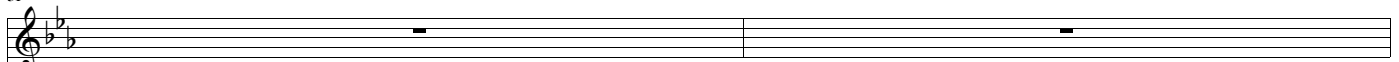

2: Solist

3: Klavier

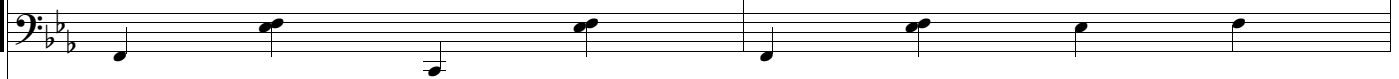

4: Gitarre

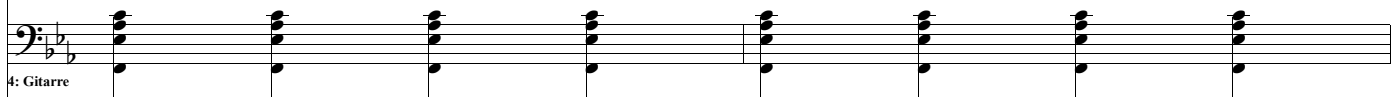

5: Streicher

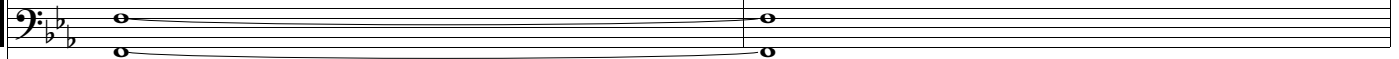

6: Baß

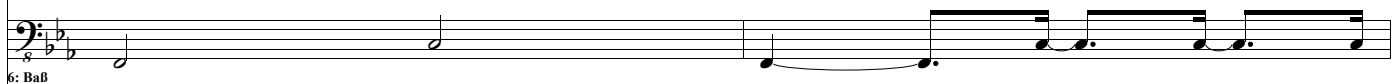

7: Schlagz.

53

1: Melodie

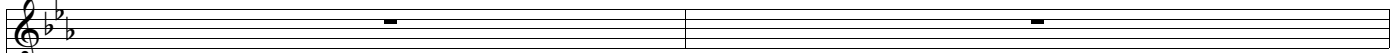

2: Solist

3: Klavier

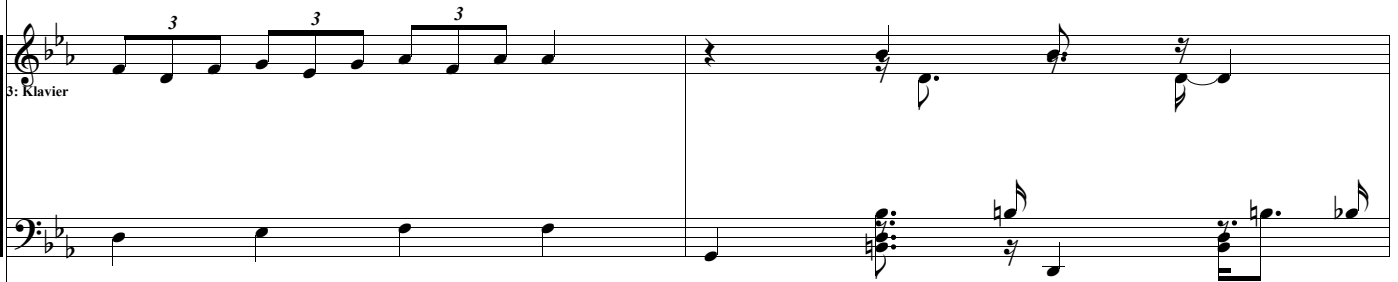

4: Gitarre

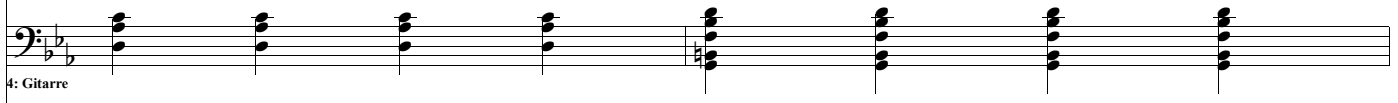

5: Streicher

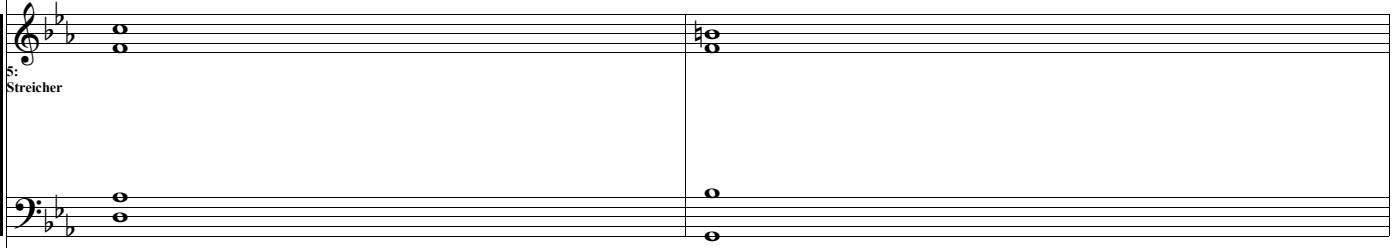

6: Baß

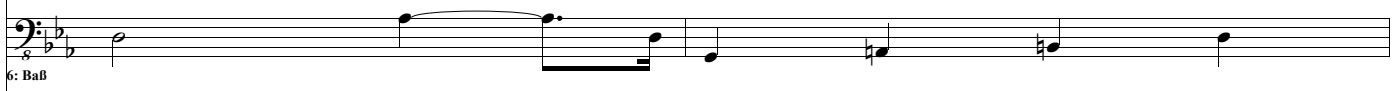

7: Schlagz.

55

1: Melodie

2: Solist

3: Klavier

4: Gitarre

4: Gitarre

5: Streicher

5: Streicher

6: Baß

7: Schlagz

57

1: Melodie

2: Solist

3: Klavier

4: Gitarre

5: Streicher

6: Baß

7: Schlagz.

59

1: Melodie

2: Solist

3: Klavier

4: Gitarre

4: Gitarre

5: Streicher

6: Baß

6: Baß

7: Schlagz.

61

1: Melodie

2: Solist

3: Klavier

4: Gitarre

5: Streicher

6: Baß

7: Schlagz.

7: Schlagz.

63

1: Melodie

2: Solist

3: Klavier

4: Gitarre

5: Streicher

6: Baß

7: Schlagz.

65

1: Melodie

2: Solist

3: Klavier

4: Gitarre

5: Streicher

6: Baß

7: Schlagz.

66

1: Melodie

2: Solist

3: Klavier

4: Gitarre

5: Streicher

6: Baß

7: Schlagz.

68

1: Melodie

2: Solist

3: Klavier

4: Gitarre

4: Gitarre

5: Streicher

6: Baß

6: Baß

7: Schlagz.

69

1: Melodie

2: Solist

3: Klavier

4: Gitarre

5: Streicher

6: Baß

7: Schlagz.

70

1: Melodie

2: Solist

3: Klavier

4: Gitarre

5: Streicher

6: Baß

7: Schlagz.

72

1: Melodie

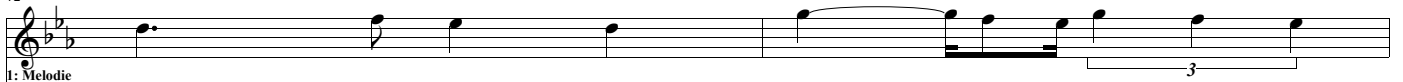

2: Solist

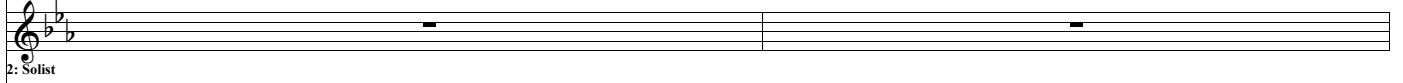

3: Klavier

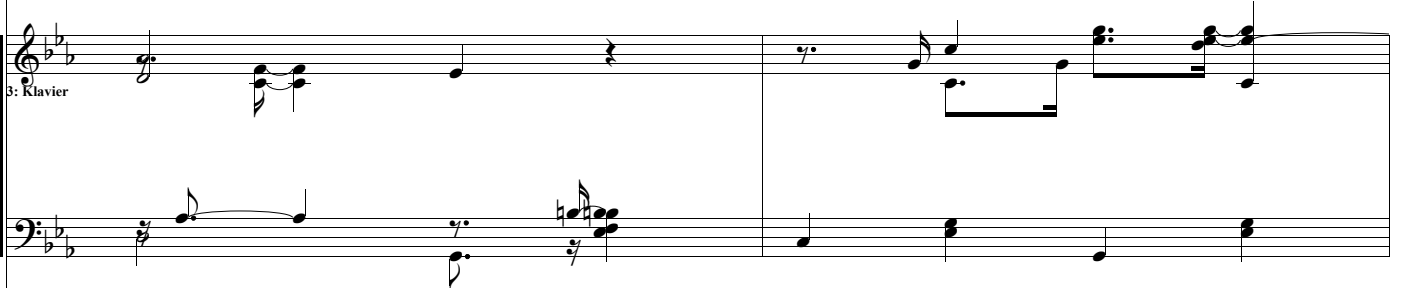

4: Gitarre

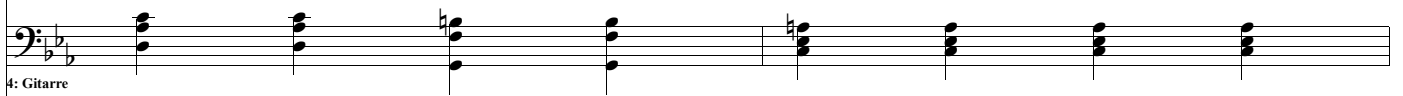

5: Streicher

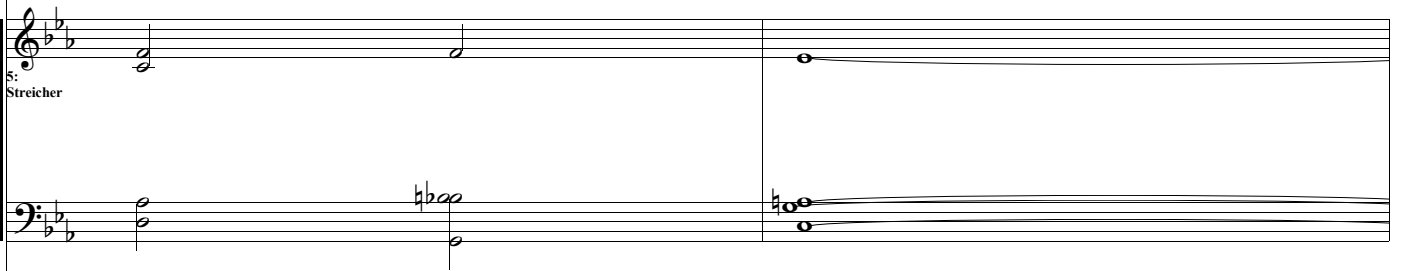

6: Baß

7: Schlagz.

74

1: Melodie

2: Solist

3: Klavier

4: Gitarre

5: Streicher

6: Baß

7: Schlagz.

7: Schlagz.

76

1: Melodie

2: Solist

3: Klavier

4: Gitarre

5: Streicher

6: Baß

7: Schlagz.

76

77

78

1: Melodie

2: Solist

3: Klavier

4: Gitarre

5: Streicher

6: Baß

7: Schlagz.

80

1: Melodie

2: Solist

3: Klavier

4: Gitarre

5: Streicher

6: Baß

7: Schlagz.

82

1: Melodie

2: Solist

3: Klavier

4: Gitarre

5: Streicher

6: Baß

7: Schlagz

85

1: Melodie

2: Solist

3: Klavier

4: Gitarre

5: Streicher

6: Baß

7: Schlagz.

87

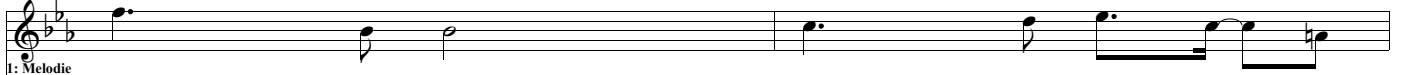

1: Melodie

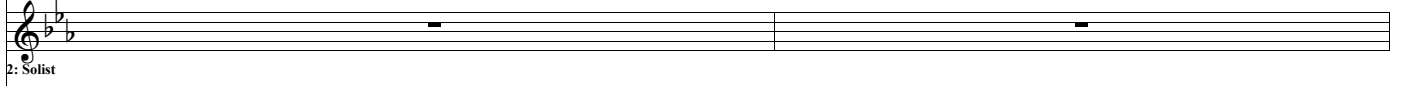

2: Solist

3: Klavier

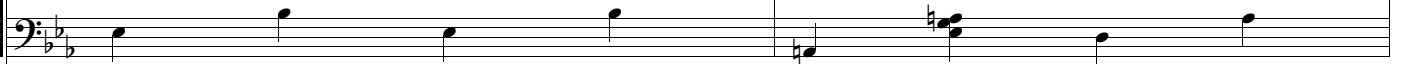

4: Gitarre

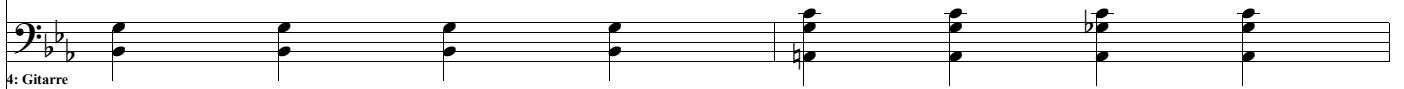

4: Gitarre

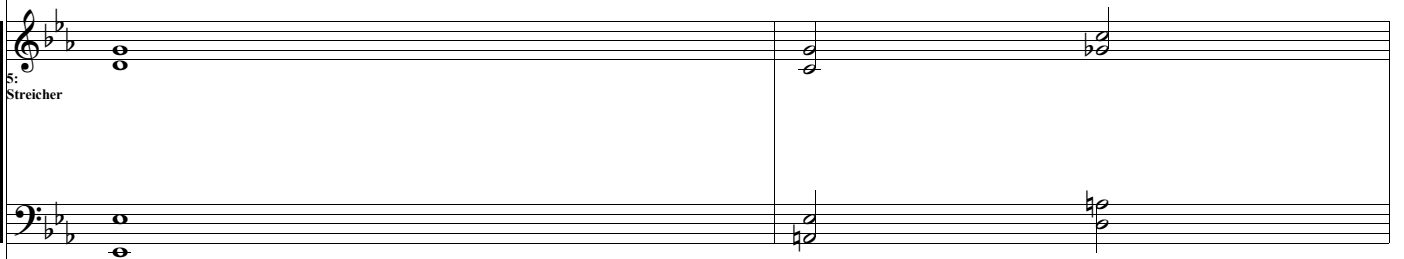

5: Streicher

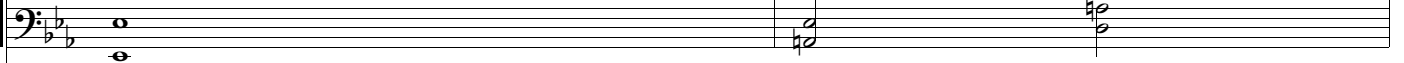

6: Baß

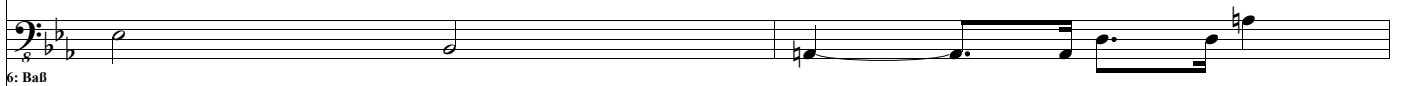

6: Baß

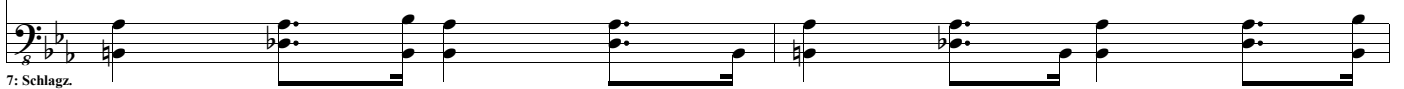

7: Schlagz.

89

1: Melodie

2: Solist

3: Klavier

4: Gitarre

5: Streicher

6: Baß

7: Schlagz.

91

1: Melodie

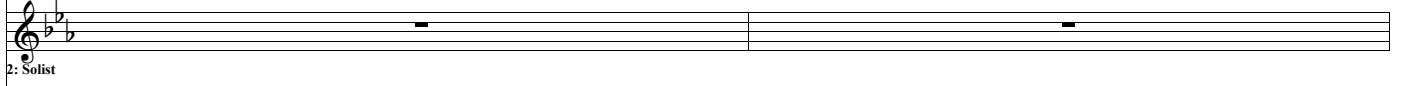

2: Solist

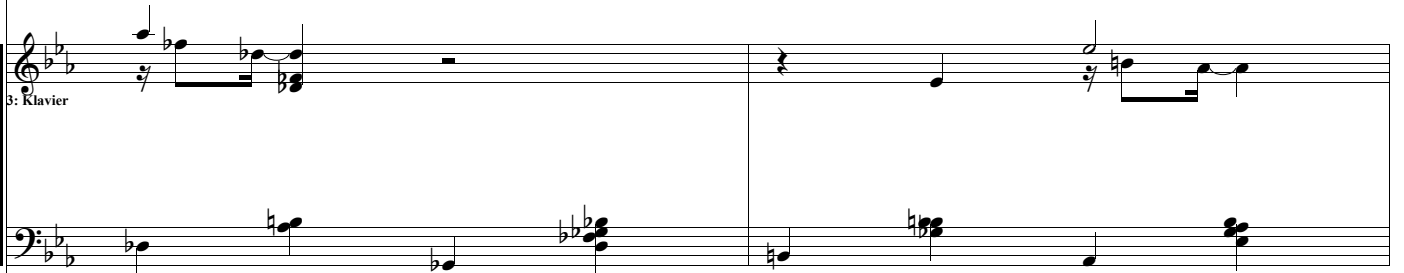

3: Klavier

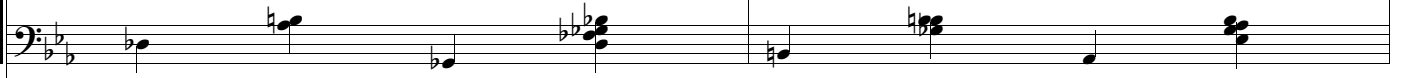

4: Gitarre

4: Gitarre

5: Streicher

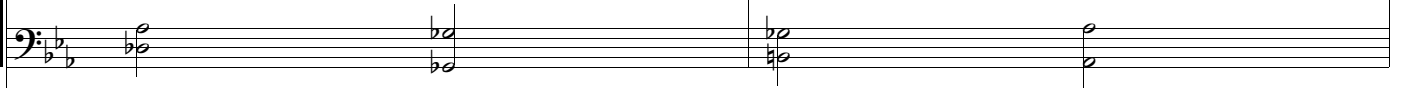

5: Streicher

6: Baß

7: Schlagz.

93

1: Melodie

2: Solist

3: Klavier

4: Gitarre

5: Streicher

6: Baß

7: Schlagz.

95

1: Melodie

2: Solist

3: Klavier

4: Gitarre

5: Streicher

6: Baß

7: Schlagz.

97

1: Melodie

2: Solist

3: Klavier

4: Gitarre

4: Gitarre

5: Streicher

6: Baß

7: Schlagz.

7: Schlagz.

101

1: Melodie

2: Solist

3: Klavier

4: Gitarre

5: Streicher

6: Baß

7: Schlagz

103

1: Melodie

2: Solist

3: Klavier

4: Gitarre

5: Streicher

6: Bass

7: Schlagz.

6: Bass

7: Schlagz.
