

Ein harter Schlag

Variante 2

Michael Frank

Notenwerk

www.michael-frank.eu

Impressum

Titel: Ein harter Schlag – Variante 2

Autor und Komponist: Michael Frank, www.michael-frank.eu, PND 142082090, <http://d-nb.info/gnd/142082090>

Verlag und Druck: Michael Frank, www.michael-frank.eu, <http://d-nb.info/dnbn/330273191>

Umschlaggestaltung: Michael Frank, www.michael-frank.eu

Ort und Jahr: Berlin, 2011

URN: urn:nbn:de:0275-2011052554

Alle Rechte vorbehalten.

Ein harter Schlag

Variante 2

Michael Frank
www.michael-frank.eu

1

1: Melodie

2: Solist

3: Klavier

4: Gitarre

5: Baß

6: Schlagz.

6

1: Melodie

2: Solist

3: Klavier

4: Gitarre

5: Baß

6: Schlagz.

10

1: Melodie

2: Solist

3: Klavier

4: Gitarre

5: Baß

6: Schlagz.

13

1: Melodie

2: Solist

3: Klavier

4: Gitarre

5: Baß

6: Schlagz.

16

1: Melodie

2: Solist

3: Klavier

4: Gitarre

5: Baß

6: Schlagz.

19

1: Melodie

2: Solist

3: Klavier

4: Gitarre

5: Baß

6: Schlagz.

22

1: Melodie

2: Solist

3: Klavier

4: Gitarre

5: Baß

6: Schlagz.

25

1: Melodie

2: Solist

3: Klavier

4: Gitarre

5: Baß

6: Schlagz.

28

1: Melodie

2: Solist

3: Klavier

4: Gitarre

5: Baß

6: Schlagz.

31

1: Melodie

2: Solist

3: Klavier

4: Gitarre

5: Baß

6: Schlagz.

34

1: Melodie

2: Solist

3: Klavier

4: Gitarre

5: Baß

6: Schlagz.

37

1: Melodie

2: Solist

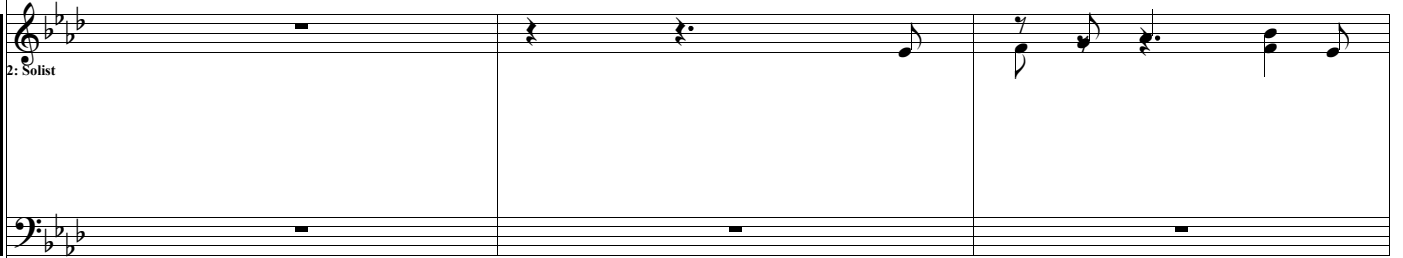

*

3: Klavier

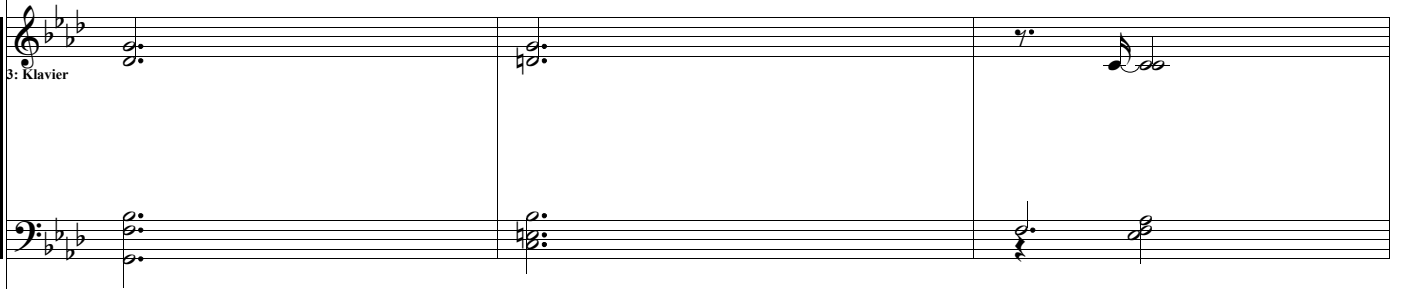

4: Gitarre

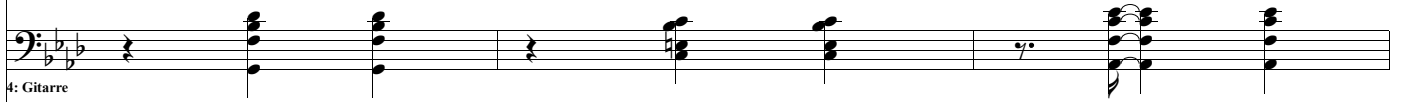

5: Baß

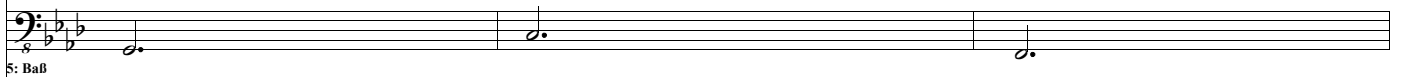

6: Schlagz.

40

1: Melodie

2: Solist

3: Klavier

4: Gitarre

5: Baß

6: Schlagz.

*

43

1: Melodie

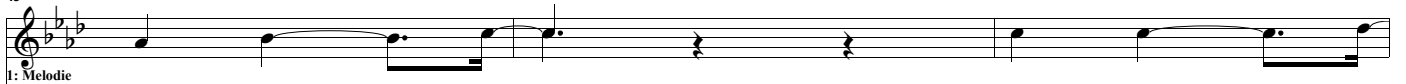

2: Solist

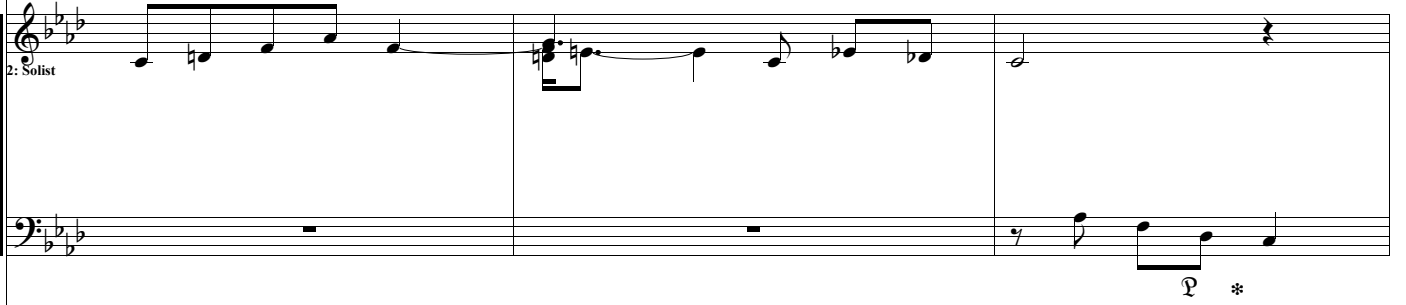

3: Klavier

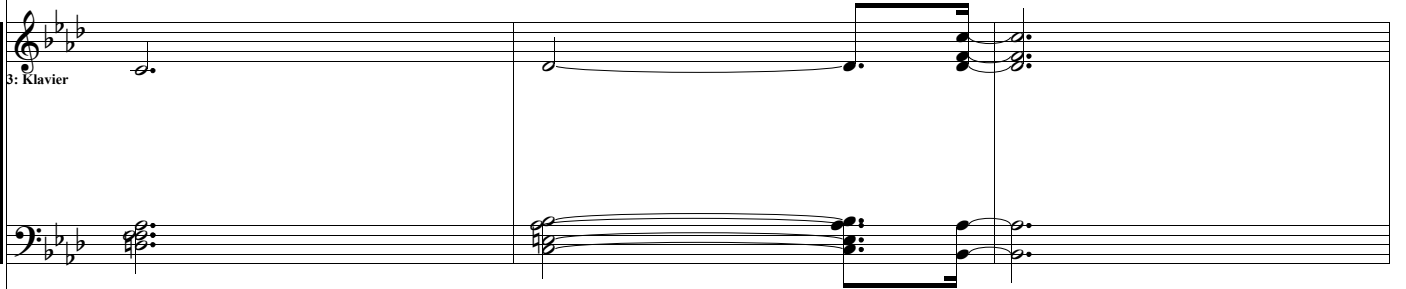

4: Gitarre

5: Baß

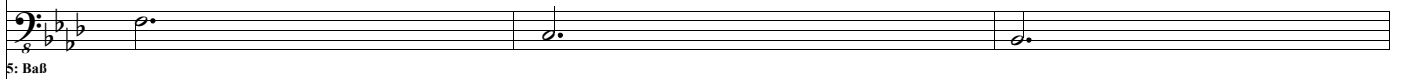

6: Schlagz.

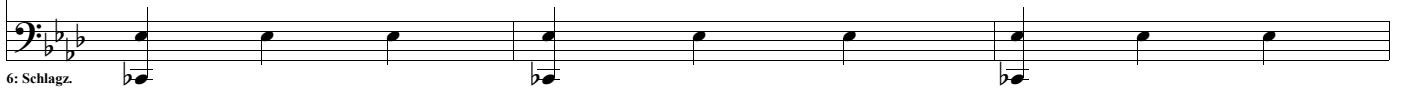

46

1: Melodie

2: Solist

3: Klavier

4: Gitarre

5: Bass

6: Schlagz.

48

1: Melodie

2: Solist

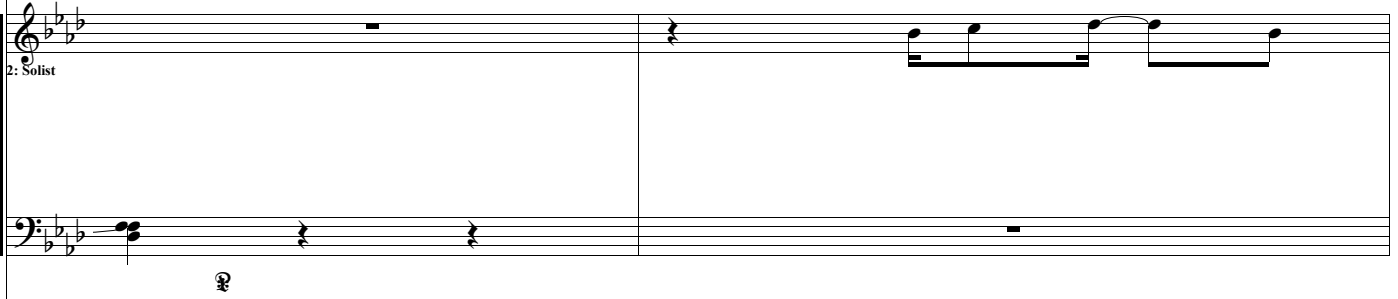

3: Klavier

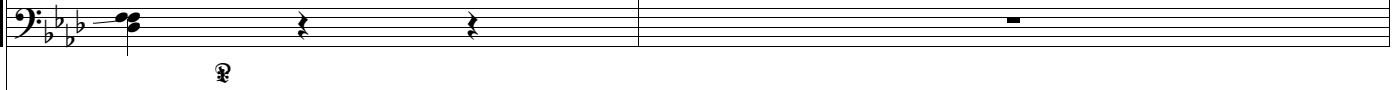

3: Klavier

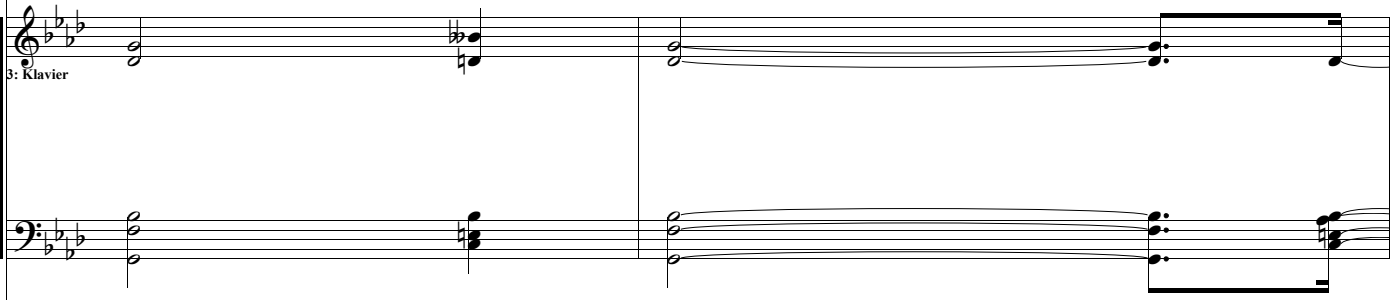

4: Gitarre

4: Gitarre

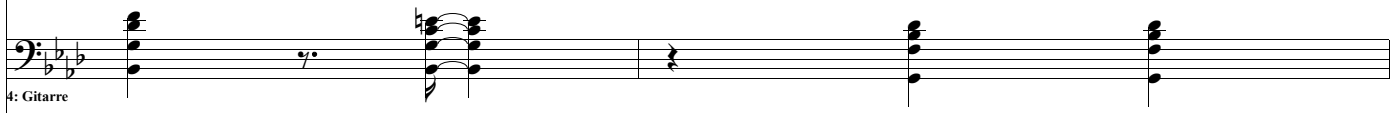

5: Baß

6: Schlagz.

50

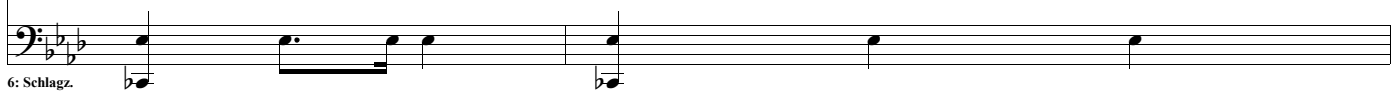
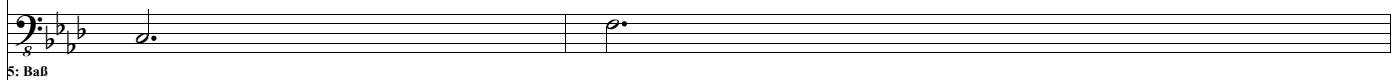
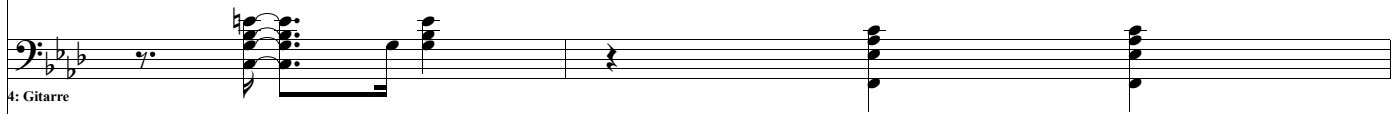
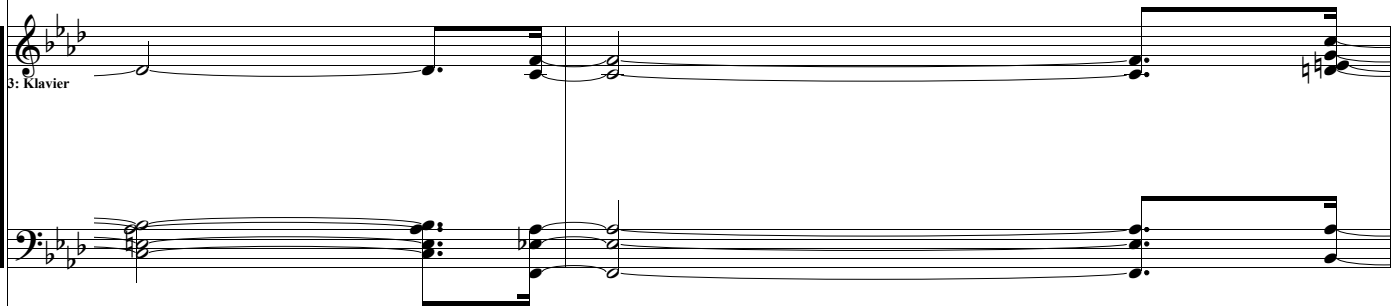
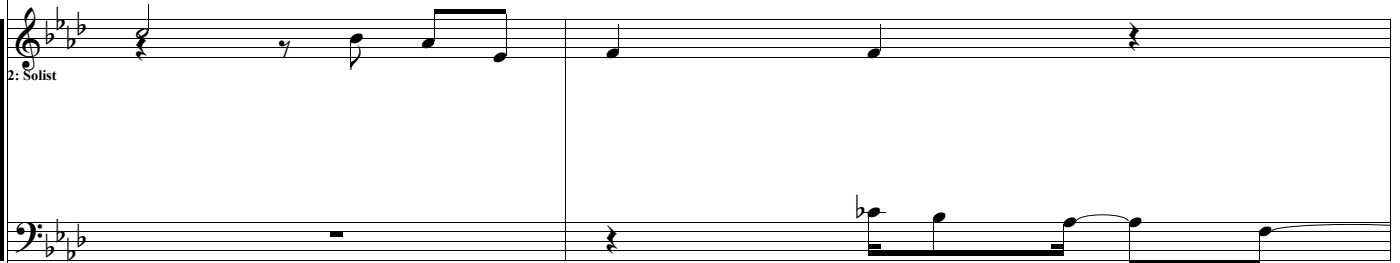
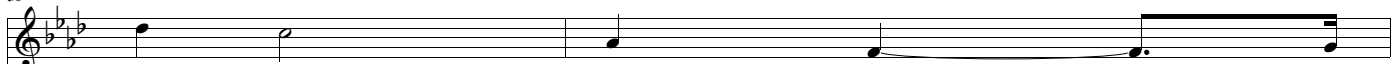

52

1: Melodie

2: Solist

3: Klavier

4: Gitarre

5: Baß

6: Schlagz.

- 1: Melodie:** Treble clef. Starts with a quarter note G4, followed by a quarter rest, then a quarter note A4, a quarter note B4, a quarter note C5, a quarter note B4, a quarter note A4, a quarter note G4, and a quarter rest.
- 2: Solist:** Treble clef. Starts with a whole rest, followed by a quarter note G4, a quarter note A4, and a quarter rest.
- 3: Klavier:** Treble clef. Starts with a whole rest, followed by a quarter note G4, a quarter note A4, and a quarter rest.
- 4: Gitarre:** Bass clef. Starts with a whole rest, followed by a quarter note G2, a quarter note A2, and a quarter rest.
- 5: Baß:** Bass clef. Starts with a whole note G2, followed by a whole note A2, and a whole note B2.
- 6: Schlagz.:** Bass clef. Starts with a quarter note G2, a quarter note A2, a quarter note B2, a quarter note G2, a quarter note A2, a quarter note B2, a quarter note G2, a quarter note A2, and a quarter note B2.

A small asterisk (*) is located below the Solist staff in the second measure.

55

1: Melodie

2: Solist

3: Klavier

4: Gitarre

5: Baß

6: Schlagz.

58

1: Melodie

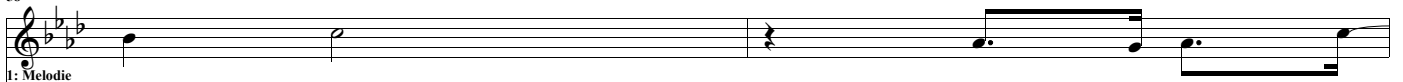

2: Solist

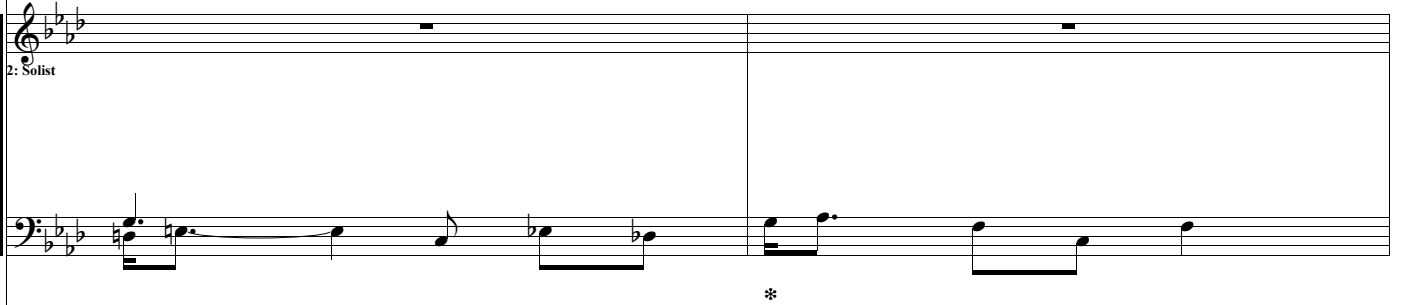

3: Klavier

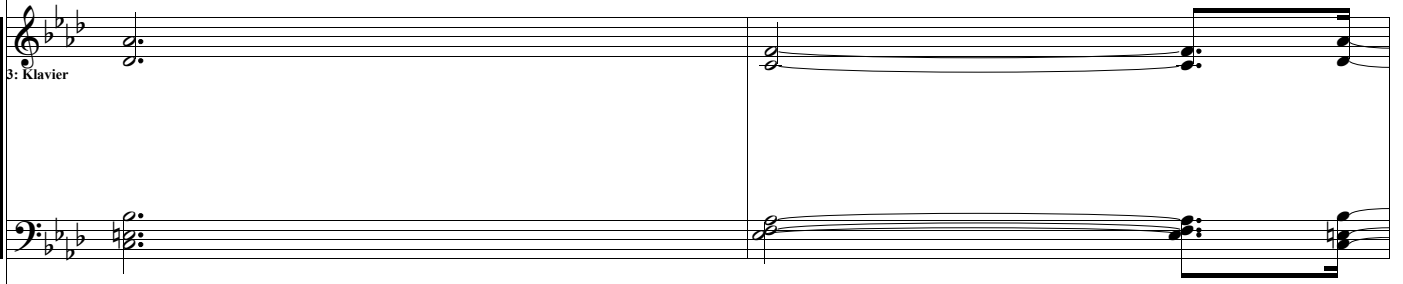

4: Gitarre

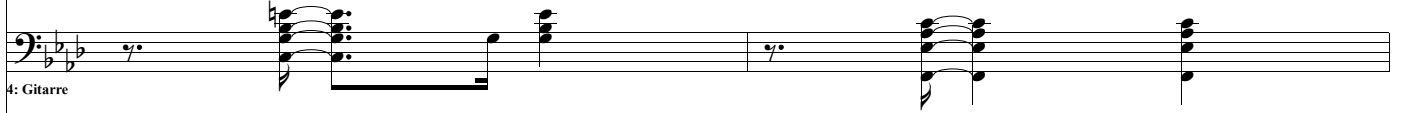

5: Baß

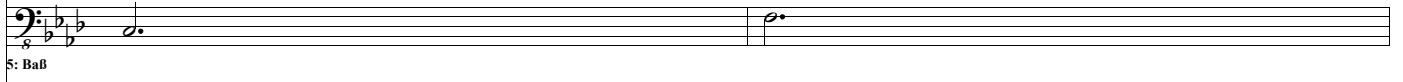

6: Schlagz.

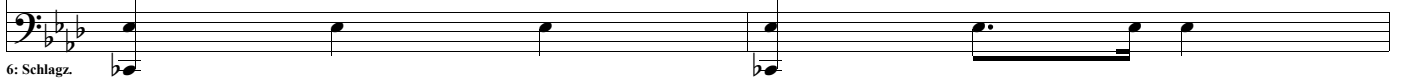

60

1: Melodie

2: Solist

3: Klavier

4: Gitarre

5: Baß

6: Schlagz.

62

1: Melodie

2: Solist

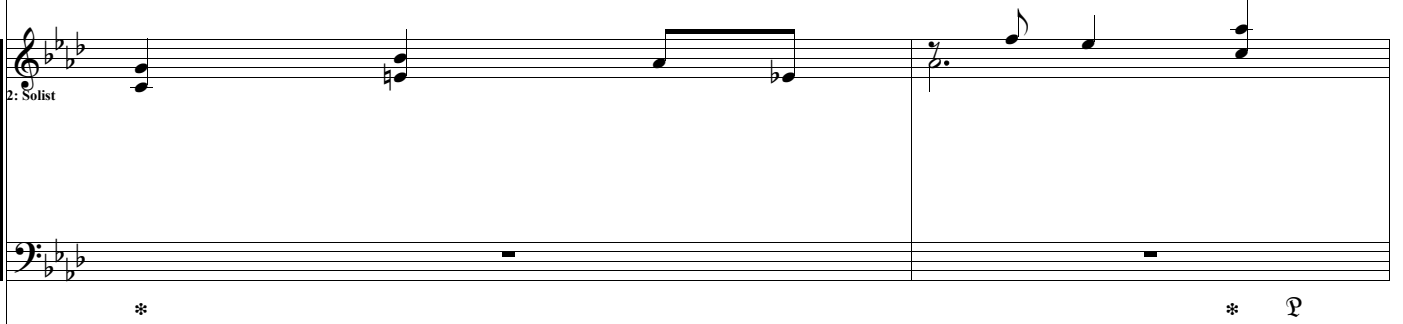

3: Klavier

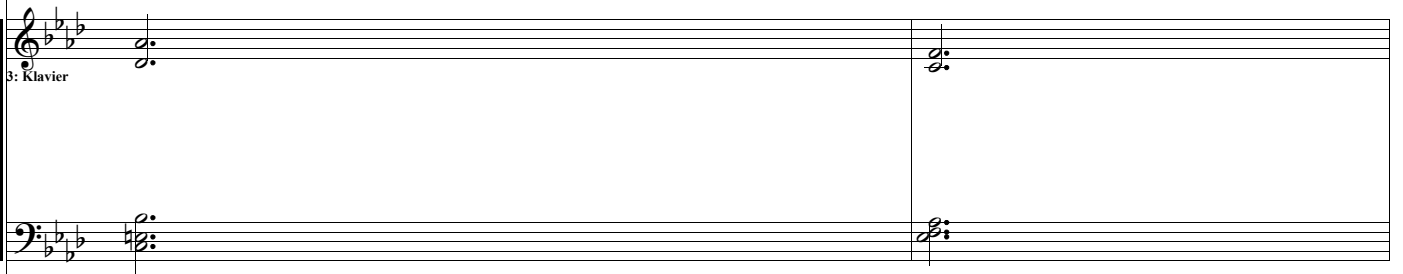

4: Gitarre

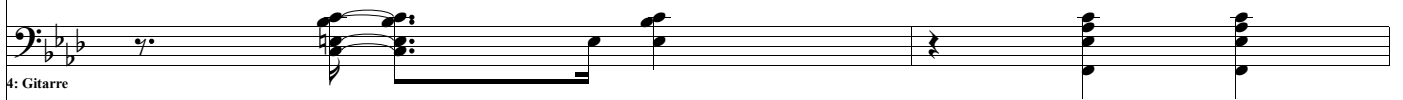

5: Baß

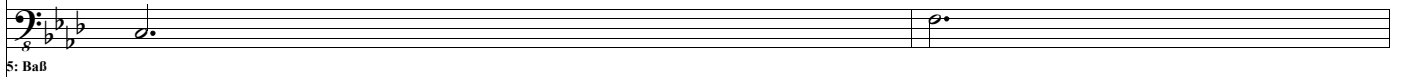

6: Schlagz.

64

1: Melodie

2: Solist

*

*

3: Klavier

4: Gitarre

5: Baß

6: Schlagz

66

1: Melodie

2: Solist

3: Klavier

4: Gitarre

5: Baß

6: Schlagz.

69

1: Melodie

2: Solist

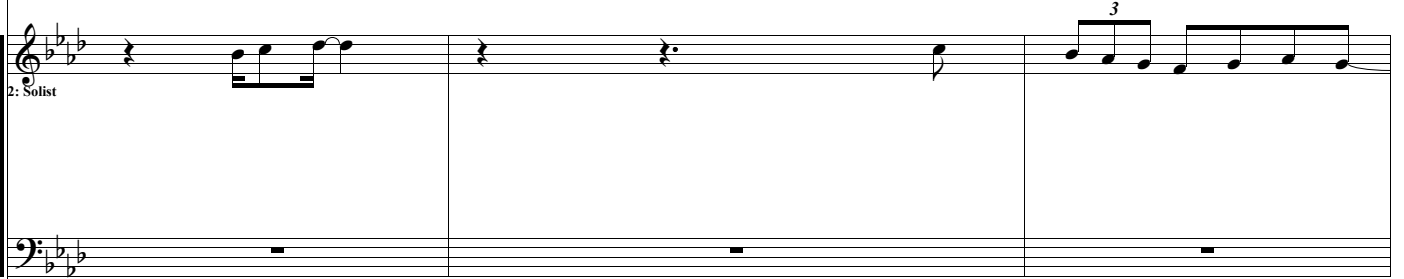

3: Klavier

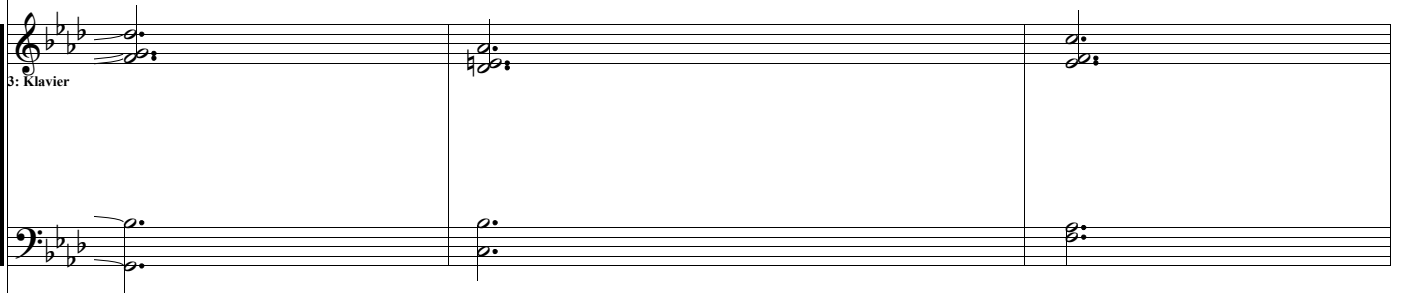

4: Gitarre

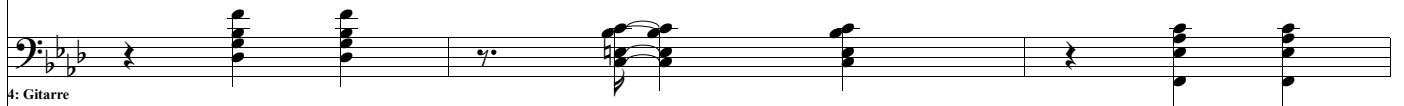

5: Baß

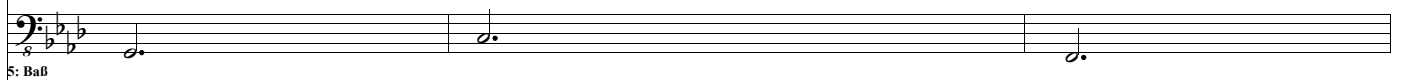

6: Schlagz.

72

1: Melodie

2: Solist

*

3: Klavier

4: Gitarre

5: Baß

6: Schlagz.

75

1: Melodie

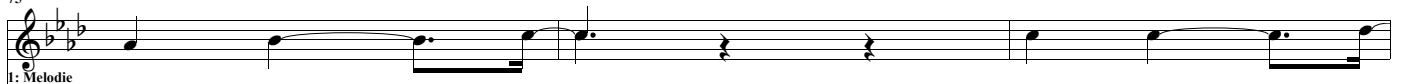

2: Solist

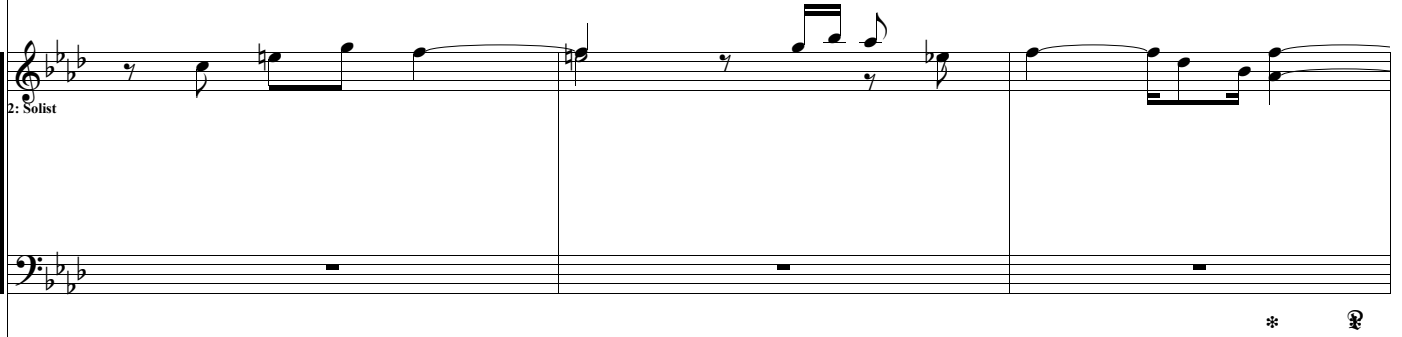

3: Klavier

4: Gitarre

5: Baß

6: Schlagz.

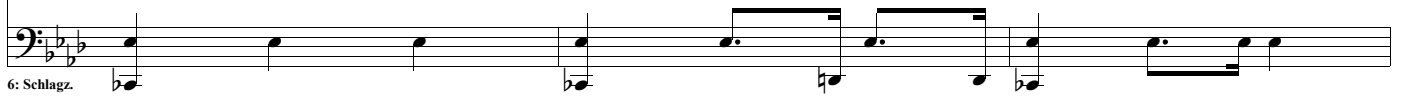

78

1: Melodie

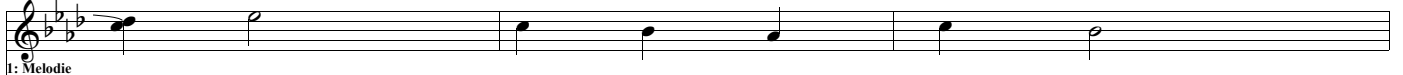

2: Solist

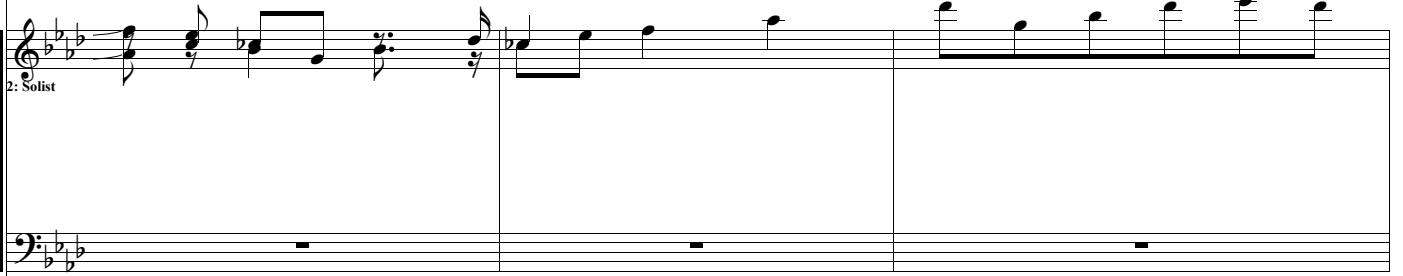

*

3: Klavier

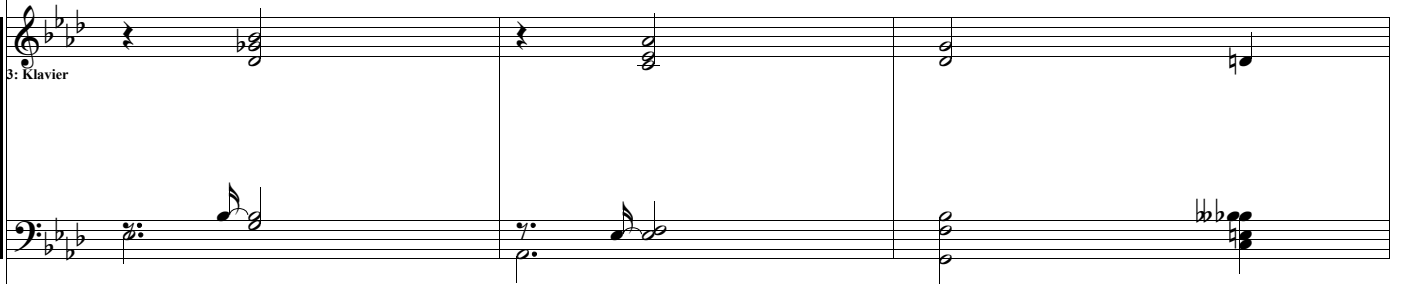

4: Gitarre

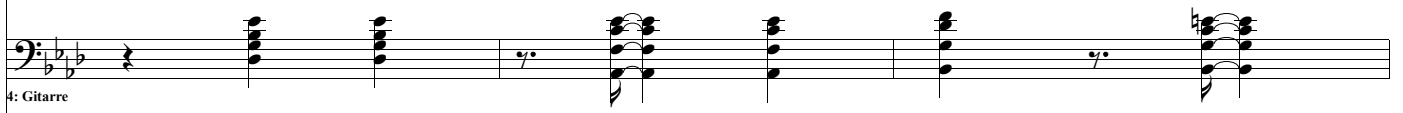

5: Baß

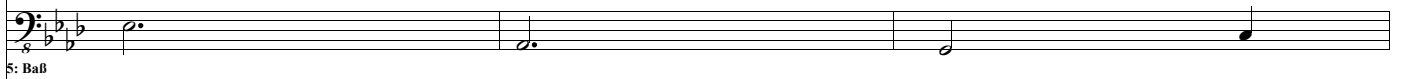

6: Schlagz.

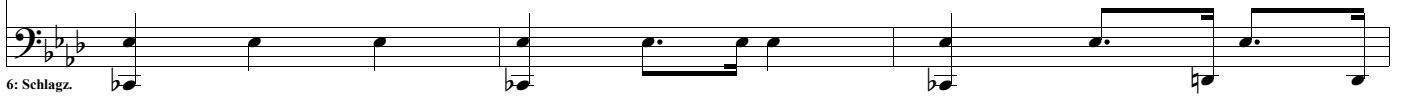

81

1: Melodie

2: Solist

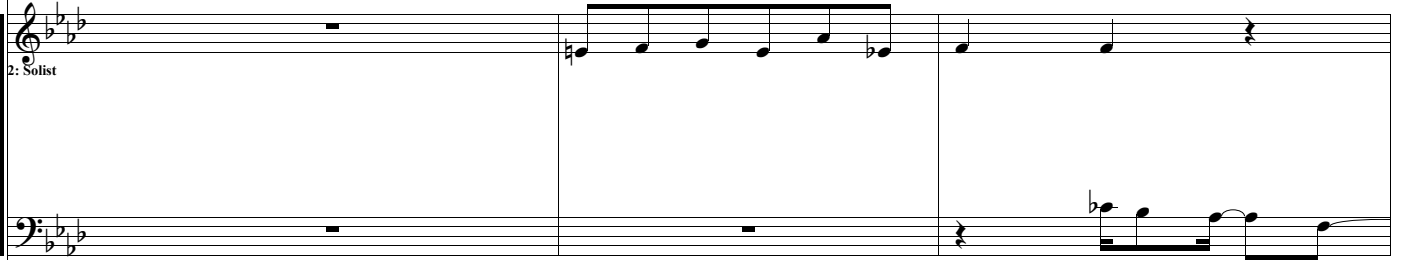

3: Klavier

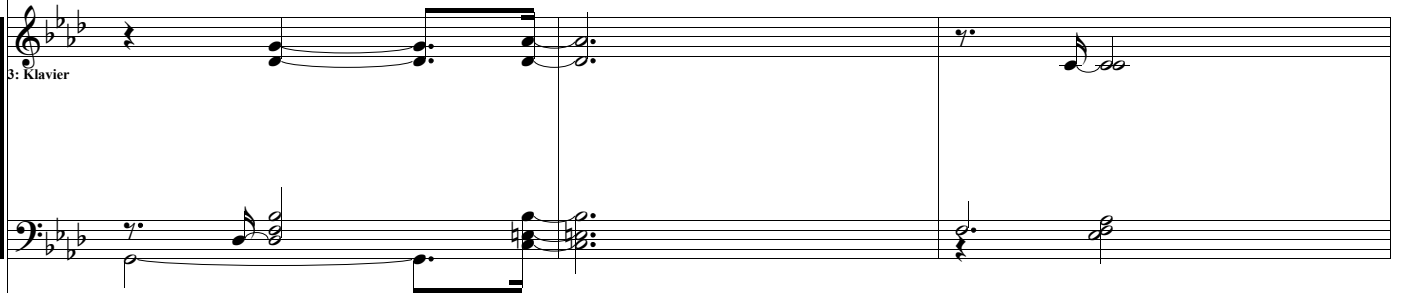

4: Gitarre

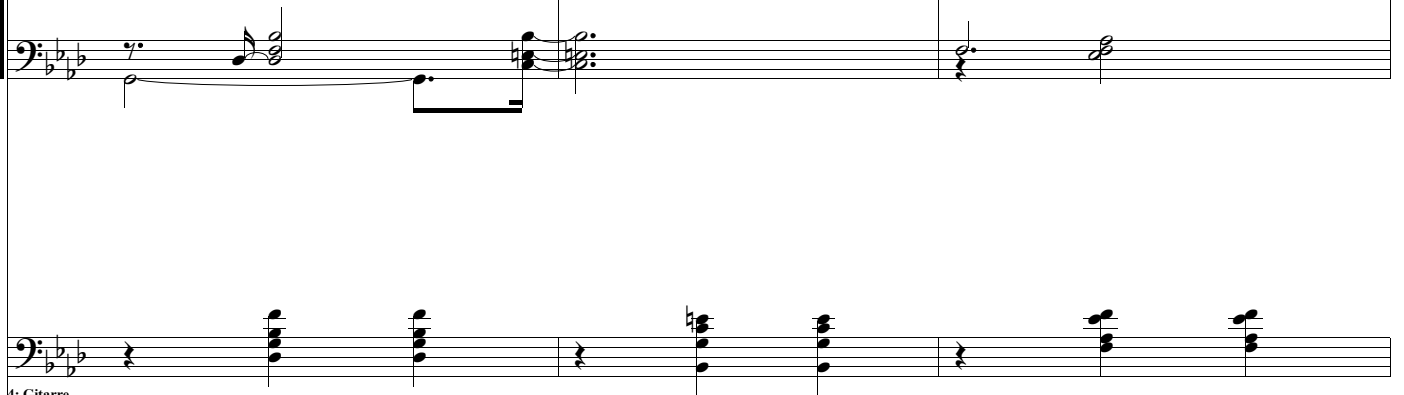

5: Baß

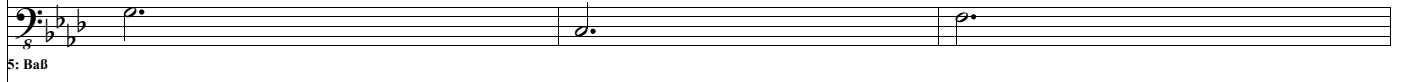

6: Schlagz.

84

1: Melodie

2: Solist

3: Klavier

4: Gitarre

5: Baß

6: Schlagz.

87

1: Melodie

2: Solist

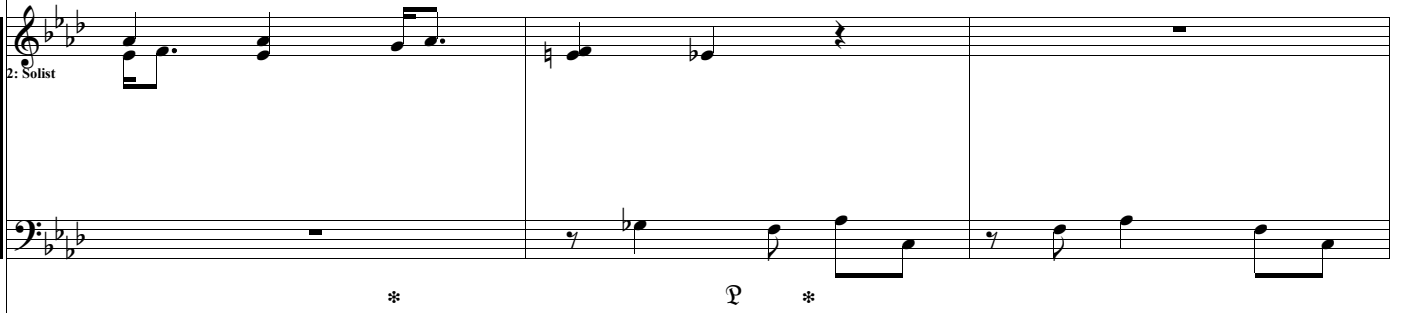

3: Klavier

4: Gitarre

5: Baß

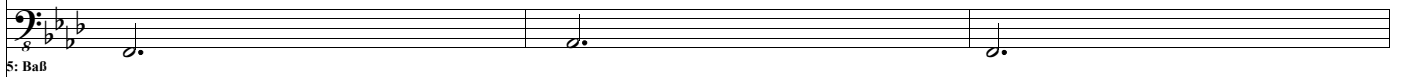

6: Schlagz.

90

1: Melodie

2: Solist

3: Klavier

4: Gitarre

5: Baß

6: Schlagz.

92

1: Melodie

2: Solist

3: Klavier

4: Gitarre

5: Baß

6: Schlagz.

95

1: Melodie

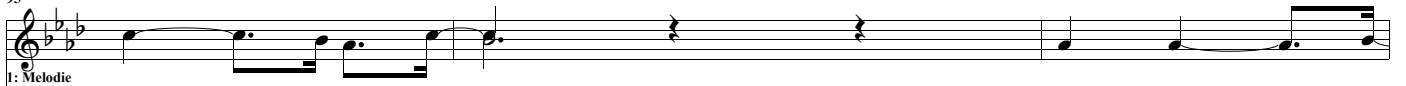

2: Solist

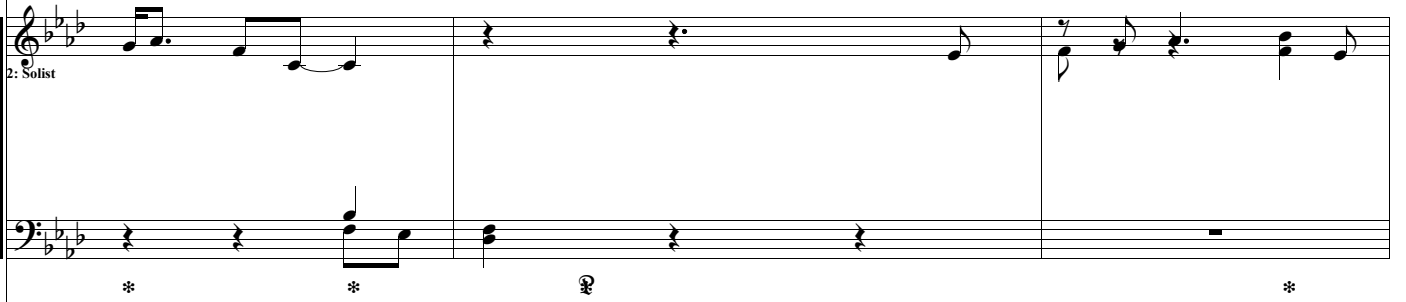

3: Klavier

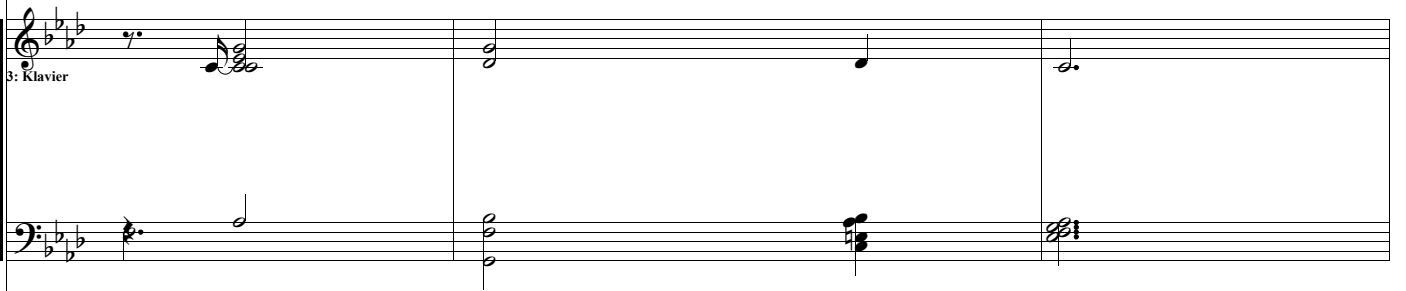

4: Gitarre

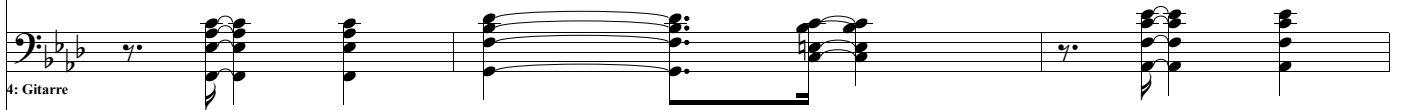

5: Baß

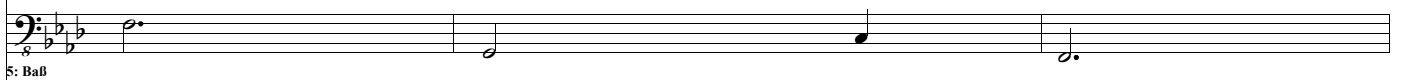

6: Schlagz.

98

1: Melodie

2: Solist

3: Klavier

4: Gitarre

5: Bass

6: Schlagz.

101

1: Melodie

2: Solist

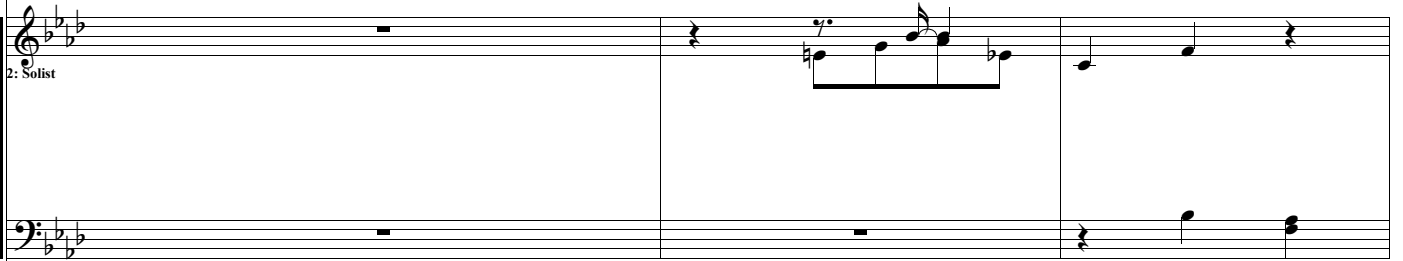

3: Klavier

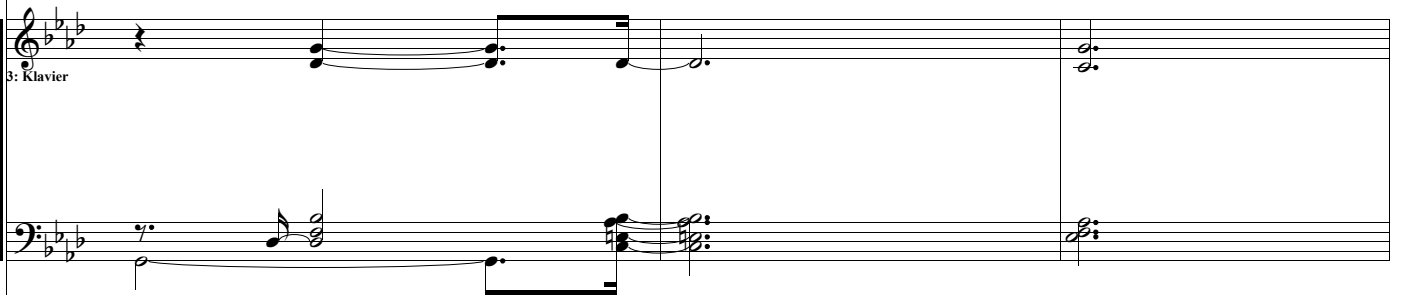

4: Gitarre

5: Baß

6: Schlagz.

104

1: Melodie

2: Solist

3: Klavier

4: Gitarre

5: Baß

6: Schlagz.

107

1: Melodie

2: Solist

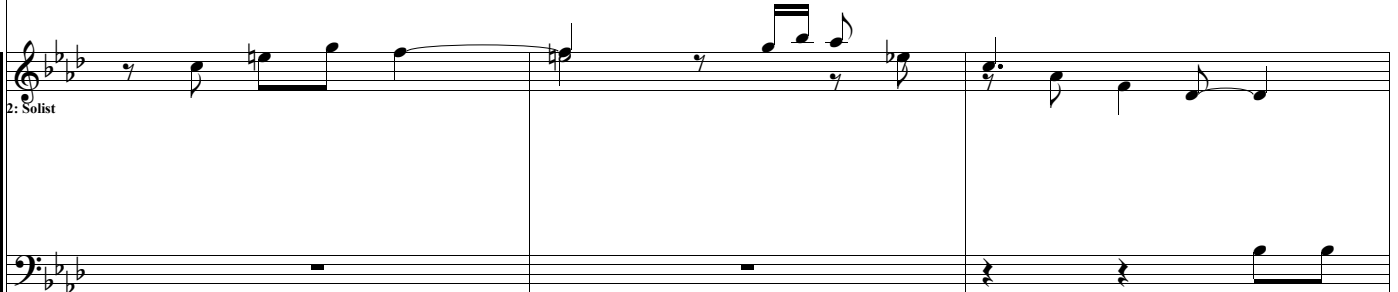

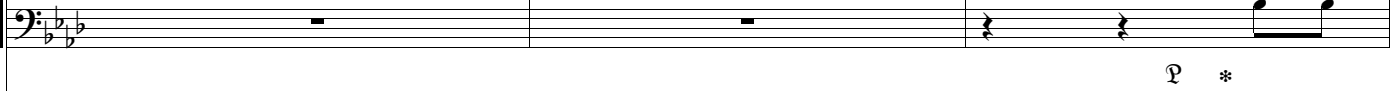

p *

3: Klavier

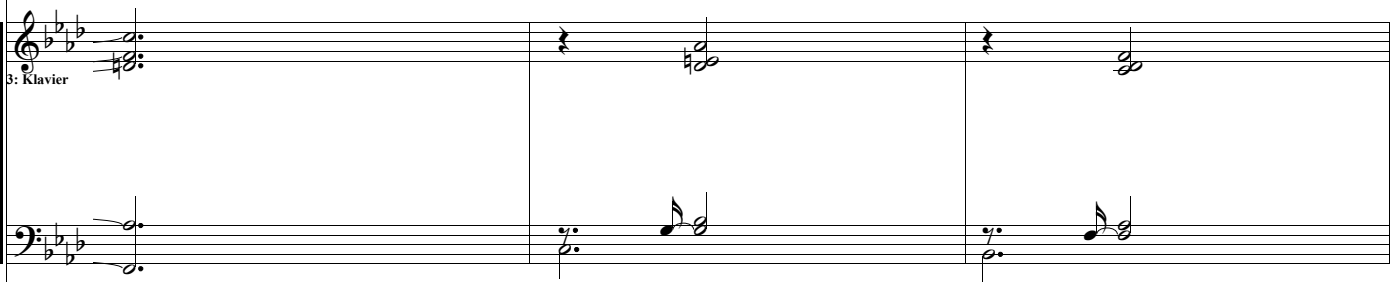

4: Gitarre

5: Baß

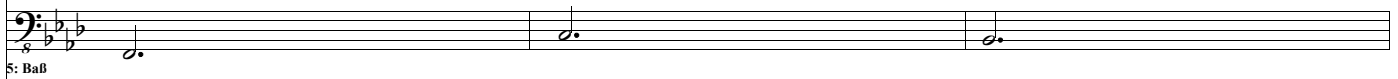

6: Schlagz.

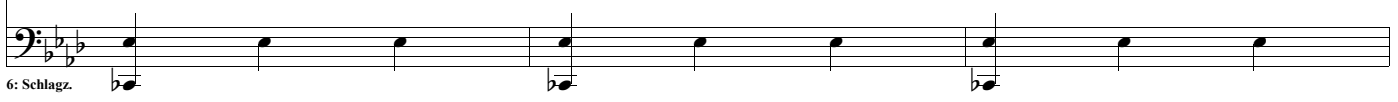

110

1: Melodie

2: Solist

3: Klavier

4: Gitarre

5: Baß

6: Schlagz.

113

1: Melodie

2: Solist

*

3: Klavier

4: Gitarre

5: Baß

6: Schlagz

116

1: Melodie

2: Solist

3: Klavier

4: Gitarre

5: Baß

6: Schlagz.

*

120

1: Melodie

2: Solist

3: Klavier

4: Gitarre

5: Baß

6: Schlagz.

123

1: Melodie

2: Solist

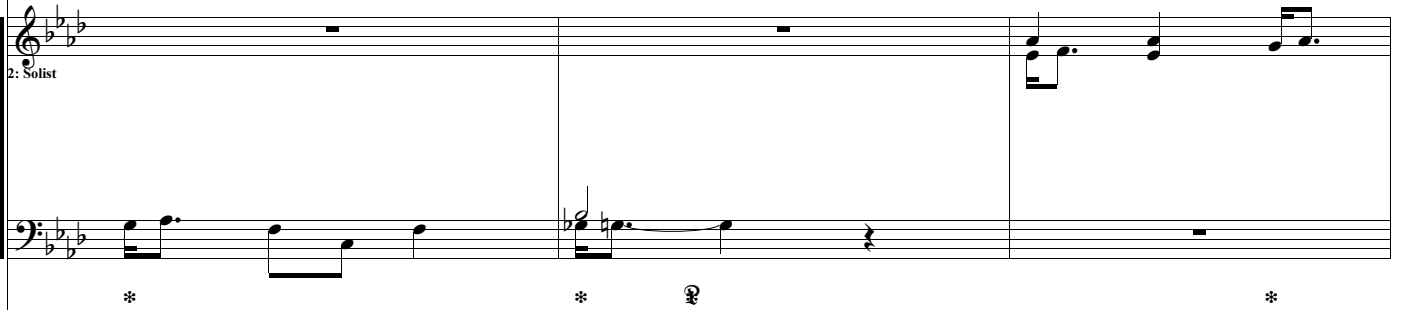

3: Klavier

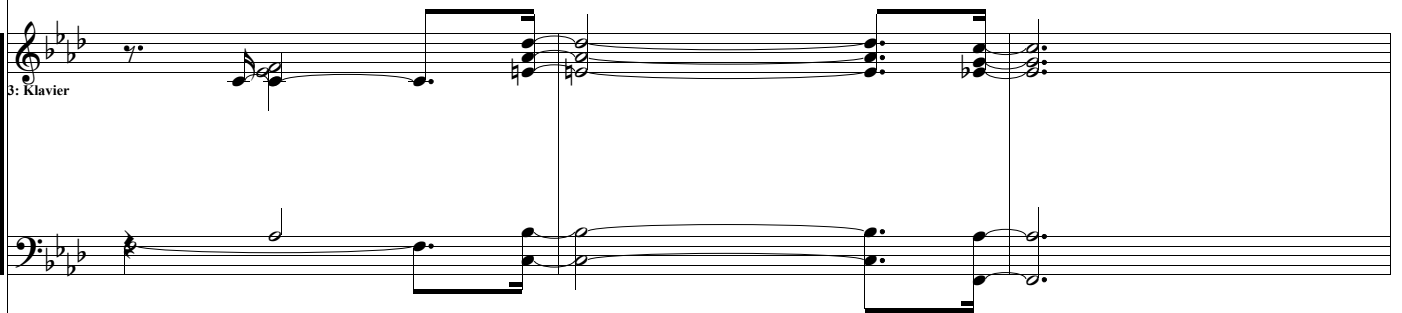

4: Gitarre

5: Baß

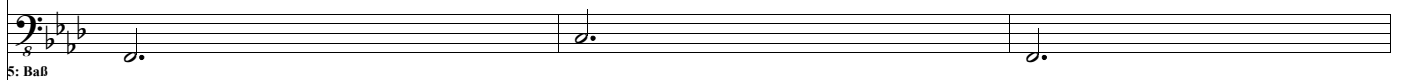

6: Schlagz.

126

1: Melodie

2: Solist

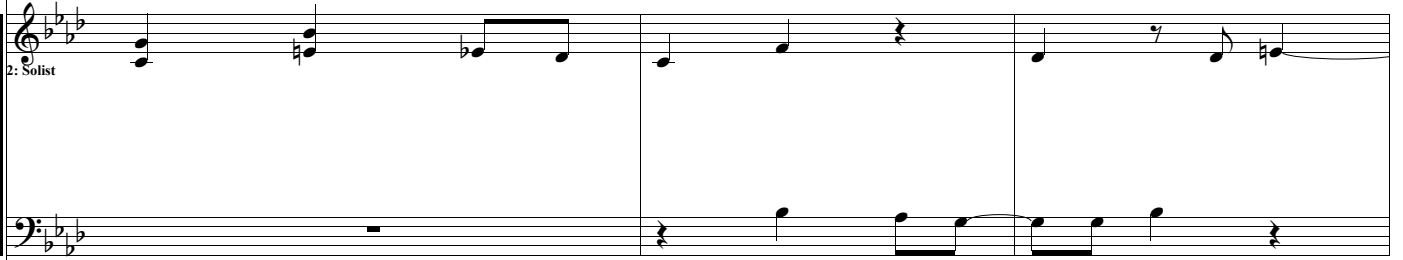

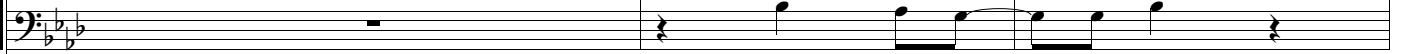

*

3: Klavier

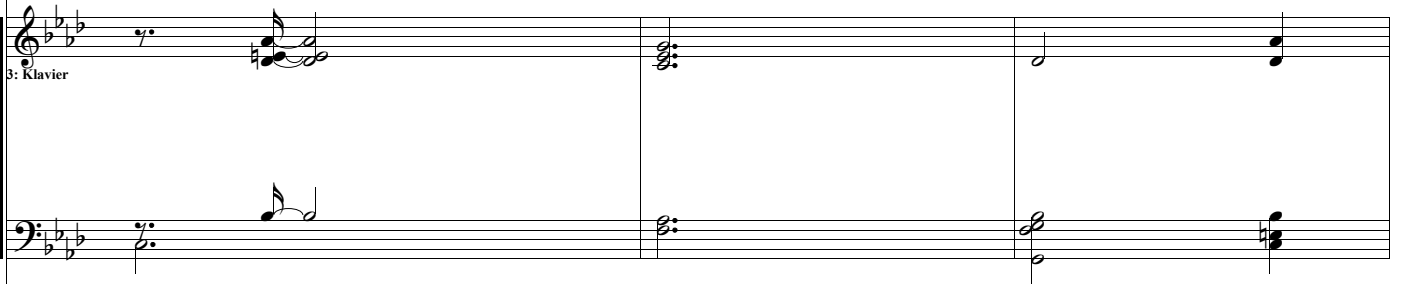

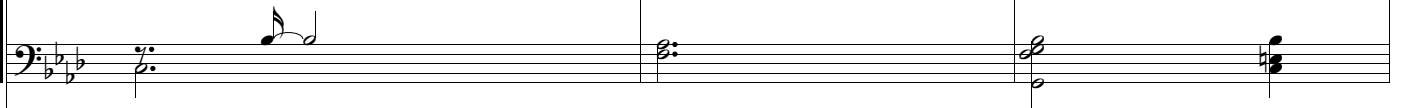

4: Gitarre

5: Baß

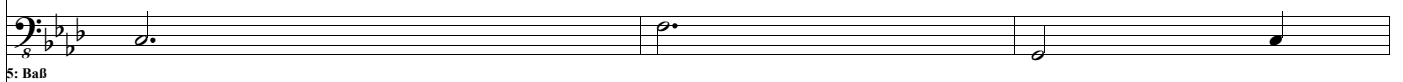

6: Schlagz.

129

1: Melodie

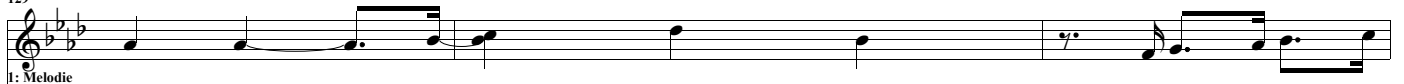

2: Solist

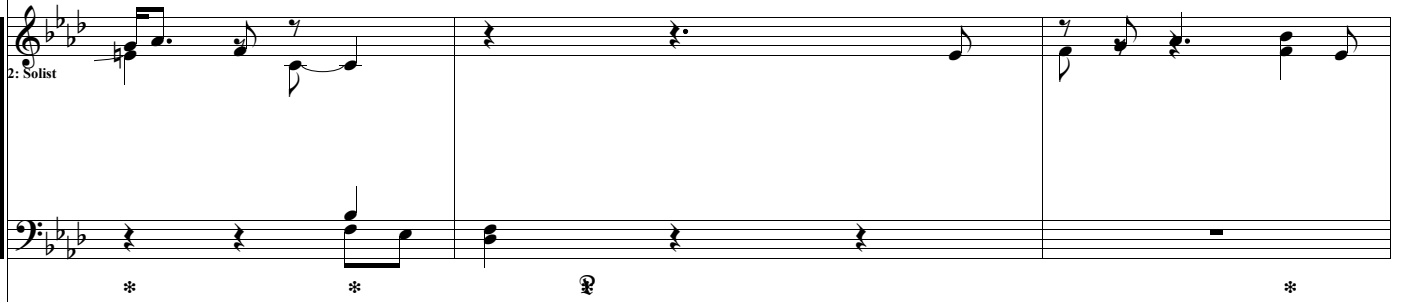

3: Klavier

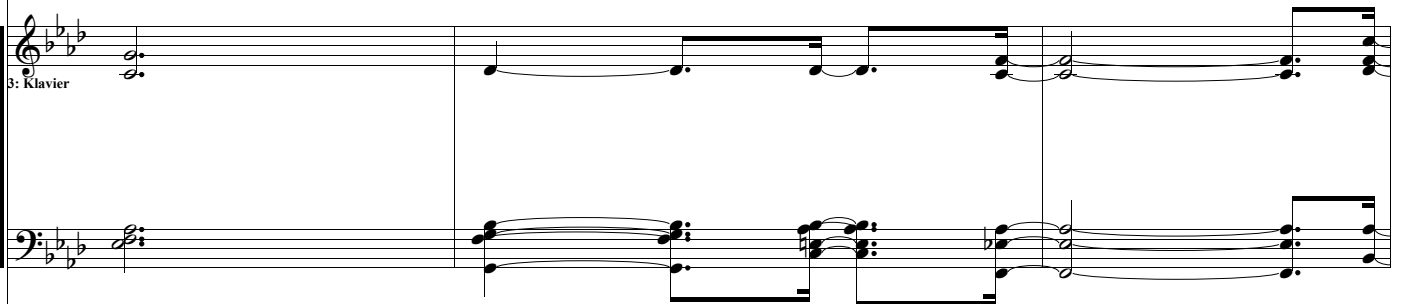

4: Gitarre

5: Baß

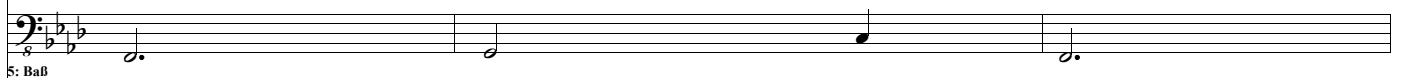

6: Schlagz.

132

1: Melodie

2: Solist

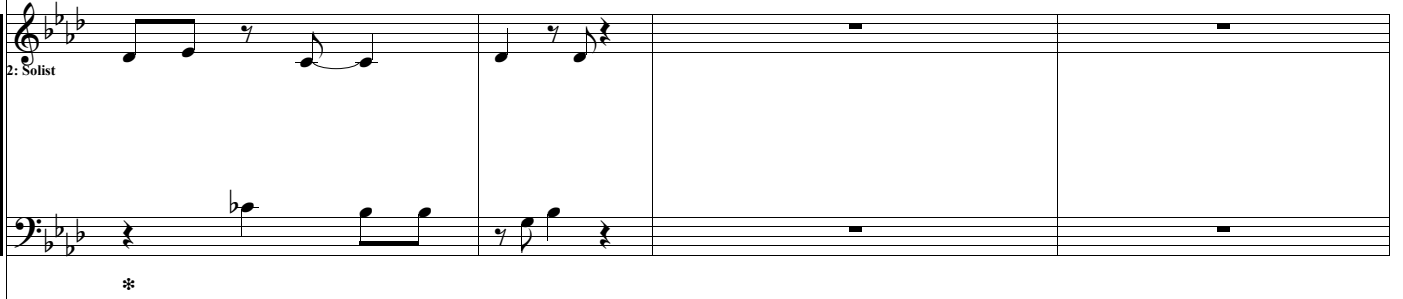

3: Klavier

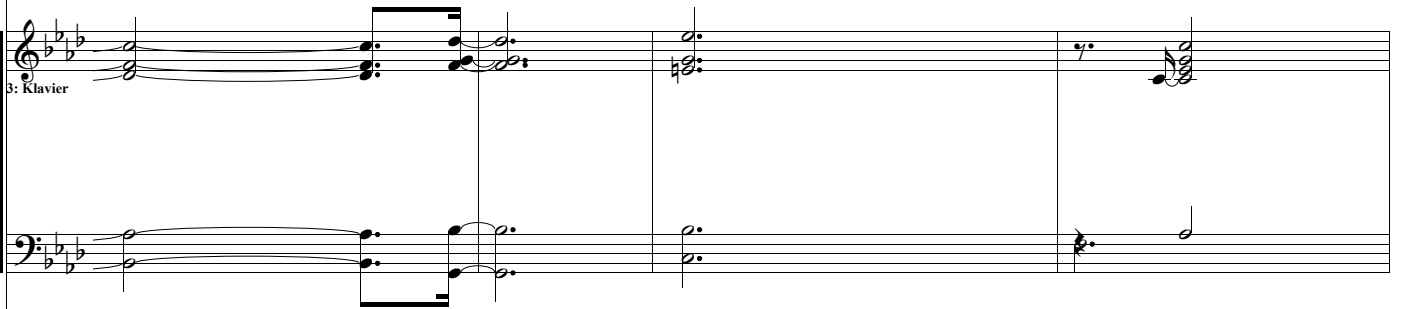

4: Gitarre

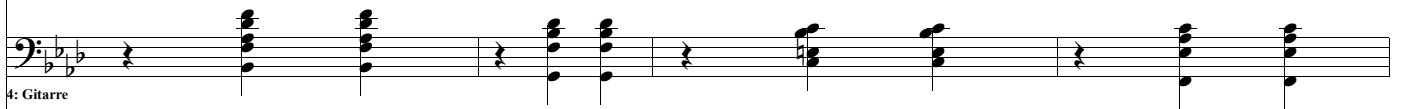

5: Baß

6: Schlagz.

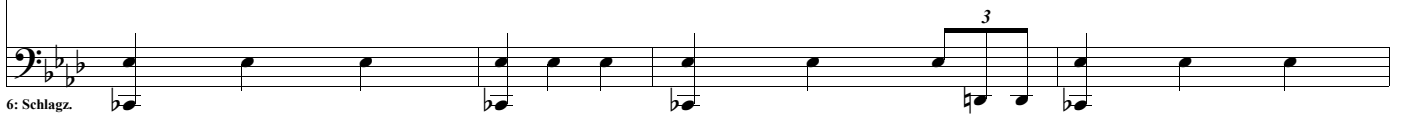

136

1: Melodie

2: Solist

3: Klavier

4: Gitarre

5: Baß

6: Schlagz.

139

1: Melodie

2: Solist

3: Klavier

4: Gitarre

5: Baß

6: Schlagz.

142

1: Melodie

2: Solist

3: Klavier

4: Gitarre

5: Baß

6: Schlagz.

145

1: Melodie

2: Solist

3: Klavier

4: Gitarre

5: Baß

6: Schlagz.

148

1: Melodie

2: Solist

3: Klavier

4: Gitarre

5: Baß

6: Schlagz.

150

1: Melodie

2: Solist

3: Klavier

4: Gitarre

5: Baß

6: Schlagz.

153

1: Melodie

2: Solist

3: Klavier

4: Gitarre

5: Baß

6: Schlagz.

156

1: Melodie

2: Solist

3: Klavier

4: Gitarre

5: Baß

6: Schlagz.

159

1: Melodie

2: Solist

3: Klavier

4: Gitarre

5: Baß

6: Schlagz.

162

1: Melodie

2: Solist

3: Klavier

4: Gitarre

5: Baß

6: Schlagz.

165

1: Melodie

2: Solist

3: Klavier

4: Gitarre

5: Baß

6: Schlagz.

168

1: Melodie

2: Solist

3: Klavier

*

4: Gitarre

*

5: Baß

6: Schlagz.