

*Never forget*

*Michael Frank*

---

*Notenwerk*

*[www.michael-frank.eu](http://www.michael-frank.eu)*

## **Impressum**

Titel: Never forget

Autor und Komponist: Michael Frank, [www.michael-frank.eu](http://www.michael-frank.eu)

Verlag und Druck: Michael Frank, [www.michael-frank.eu](http://www.michael-frank.eu)

Umschlaggestaltung: Michael Frank, [www.michael-frank.eu](http://www.michael-frank.eu)

Ort und Jahr: Berlin, 2010

URN: urn:nbn:de:0275-2010100828

Alle Rechte vorbehalten.

# Never forget

Michael Frank  
www.michael-frank.eu

1

3: Melodie

4: Piano

5: Bass

6: Schlagz.

5

3: Melodie

4: Piano

5: Bass

6: Schlagz.

7  
3:  
Melodie

4:  
Piano

5: Bass

6:  
Schlagz.

9  
3:  
Melodie

4:  
Piano

5: Bass

6:  
Schlagz.

10

3: Melodie

4: Piano

5: Bass

6: Schlagz.

12

3: Melodie

4: Piano

5: Bass

6: Schlagz.

14  
3: Melodie

4: Piano

5: Bass

6: Schlagz.

16  
3: Melodie

4: Piano

5: Bass

6: Schlagz.

17

3: Melodie

4: Piano

5: Bass

6: Schlagz.

18

3: Melodie

4: Piano

5: Bass

6: Schlagz.

20

3: Melodie

3: Melodie

4: Piano

4: Piano

5: Bass

5: Bass

5: Bass

5: Bass

6: Schlagz.

6: Schlagz.

22

3: Melodie

3: Melodie

4: Piano

4: Piano

5: Bass

5: Bass

5: Bass

5: Bass

6: Schlagz.

6: Schlagz.

23

3: Melodie

4: Piano

5: Bass

6: Schlagz.

25

3: Melodie

4: Piano

5: Bass

6: Schlagz.

27

3:  
Melodie

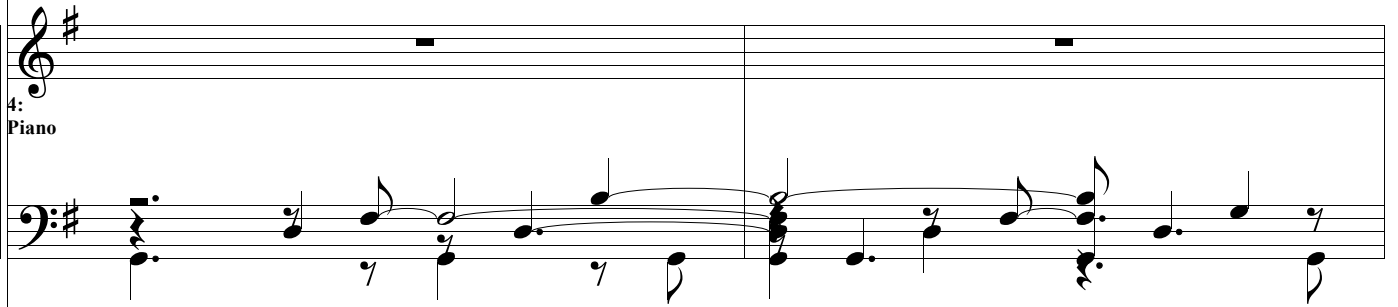

4:  
Piano

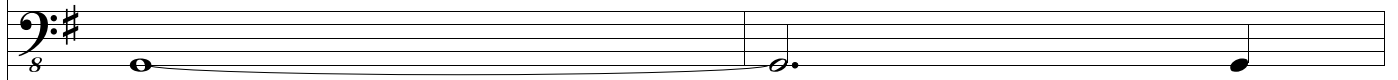

5: Bass

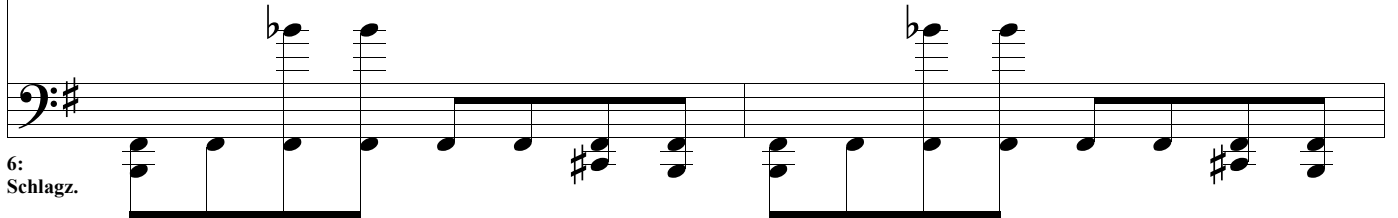

6:  
Schlagz.

29

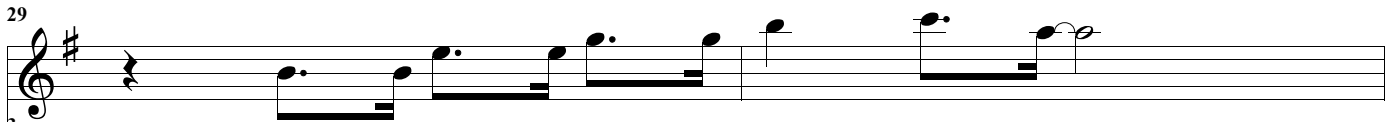

3:  
Melodie

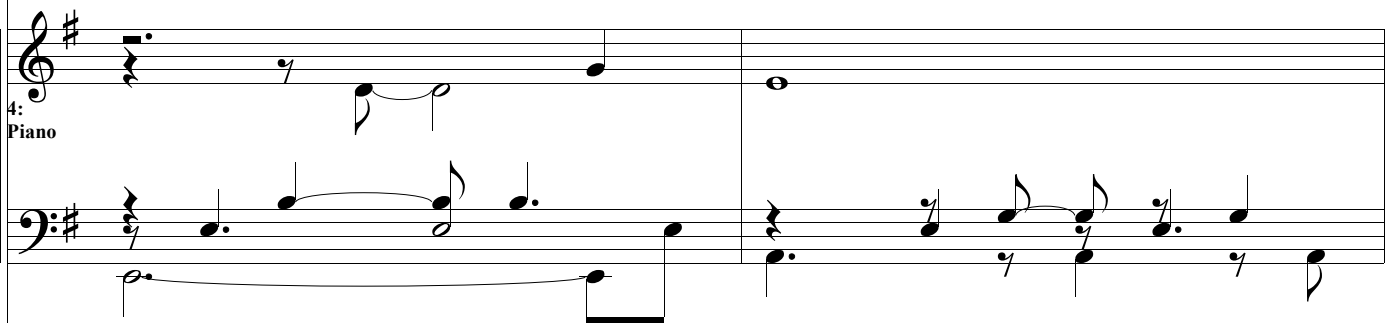

4:  
Piano

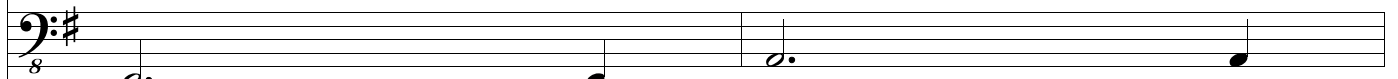

5: Bass

6:  
Schlagz.

31

3:  
Melodie

4:  
Piano

5: Bass

6:  
Schlagz.

33

3:  
Melodie

4:  
Piano

5: Bass

6:  
Schlagz.

34

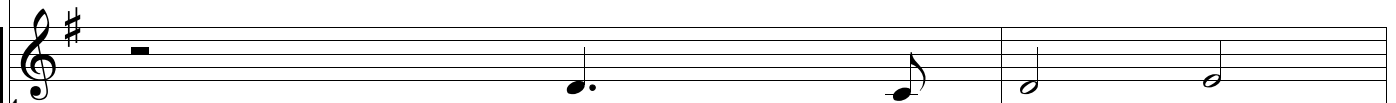
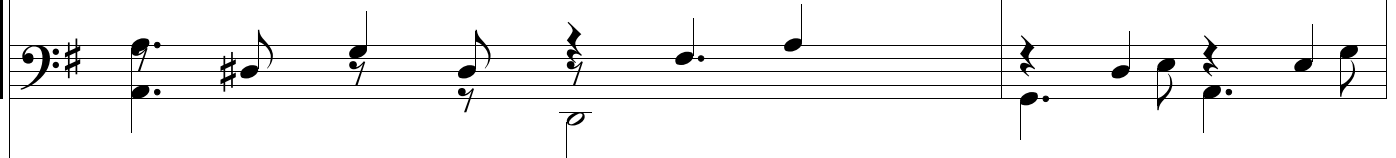
3:  
Melodie4:  
Piano

5: Bass

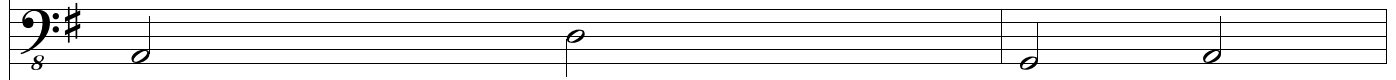
6:  
Schlagz.

36

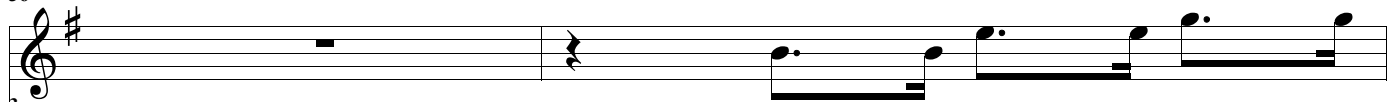
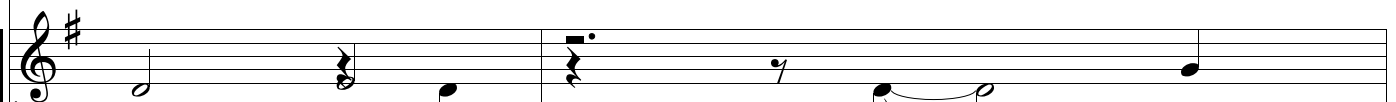
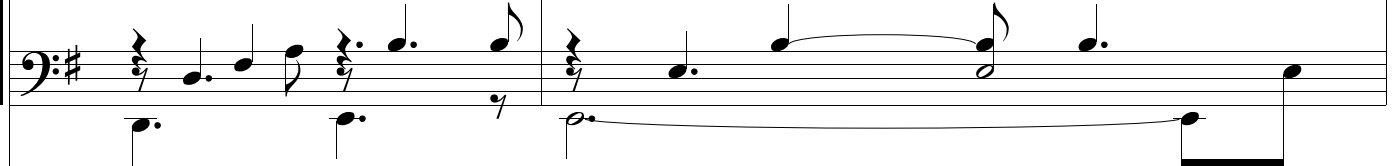
3:  
Melodie4:  
Piano

5: Bass

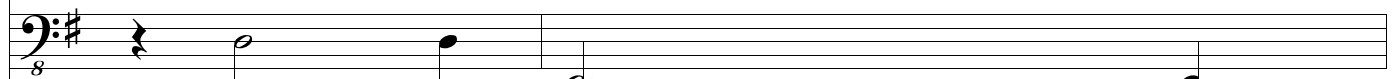
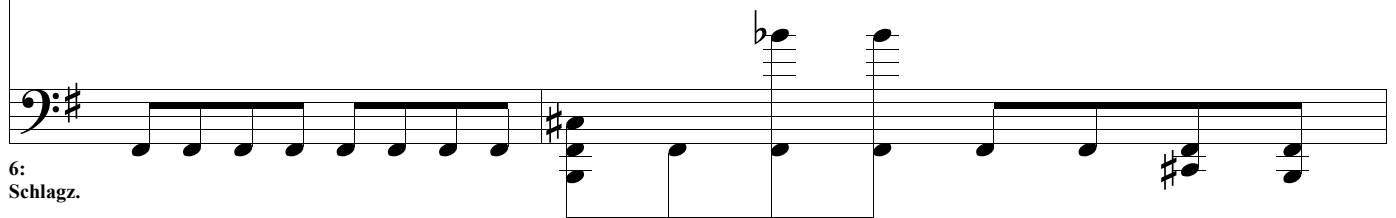
6:  
Schlagz.

38

3

3:  
Melodie

4:  
Piano

5: Bass

6: Schlagz.

40

3:  
Melodie

3:  
Melodie

4:  
Piano

5: Bass

6: Schlagz.

41

3: Melodie

4: Piano

5: Bass

6: Schlagz.

42

3: Melodie

4: Piano

5: Bass

6: Schlagz.

44

3: Melodie

4: Piano

5: Bass

6: Schlagz.

46

3: Melodie

4: Piano

5: Bass

6: Schlagz.

48

3:  
Melodie

4:  
Piano

5: Bass

6:  
Schlagz.

49

3:  
Melodie

4:  
Piano

5: Bass

6:  
Schlagz.

50

3: Melodie

4: Piano

5: Bass

6: Schlagz.

52

3: Melodie

4: Piano

5: Bass

6: Schlagz.

54

3:  
Melodie

4:  
Piano

5:  
Bass

6:  
Schlagz.

6:  
Schlagz.

55

3:  
Melodie

4:  
Piano

5:  
Bass

5:  
Bass

6:  
Schlagz.

6:  
Schlagz.

57

3: Melodie

4: Piano

5: Bass

6: Schlagz.

59

3: Melodie

4: Piano

5: Bass

6: Schlagz.

61

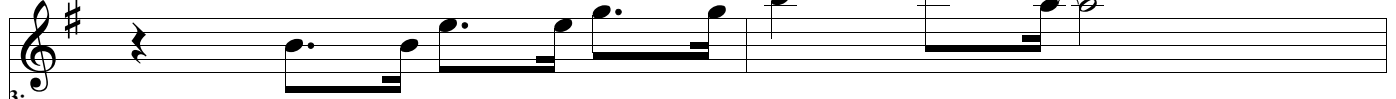
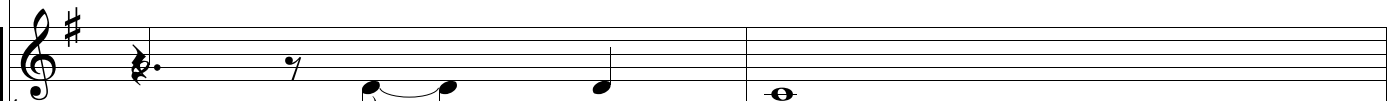
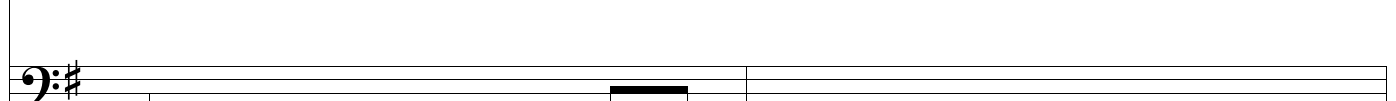
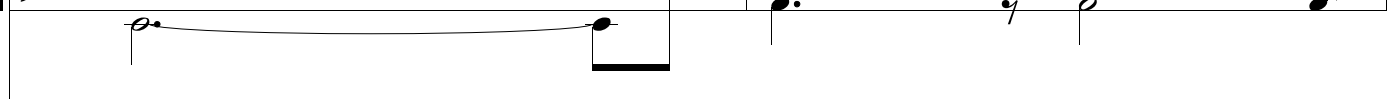
3:  
Melodie4:  
Piano

5: Bass

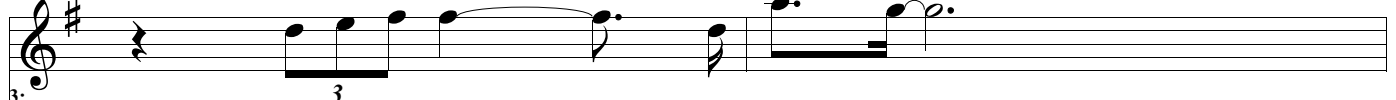
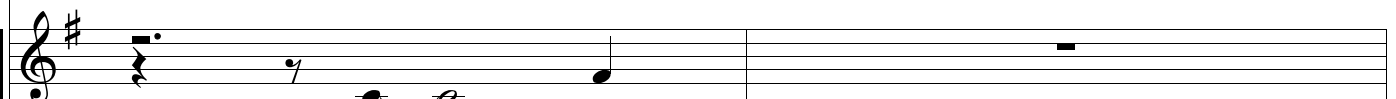
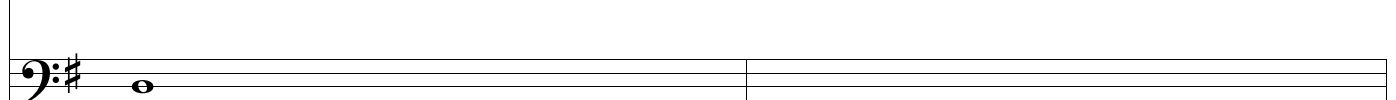
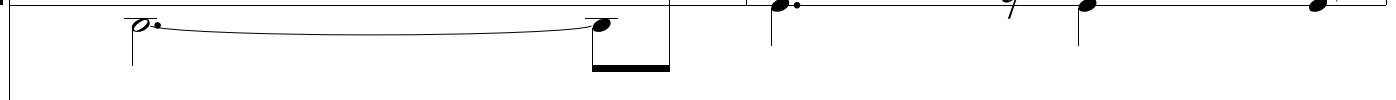
3:  
Melodie4:  
Piano

5: Bass

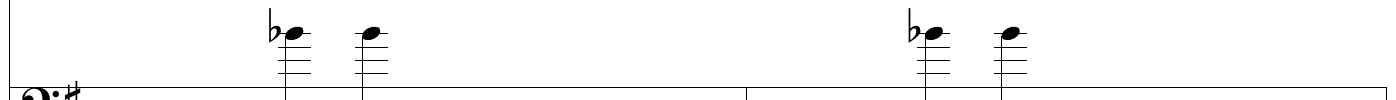
6:  
Schlagz.

65

3: Melodie

4: Piano

5: Bass

6: Schlagz.

66

3: Melodie

4: Piano

5: Bass

6: Schlagz.

68

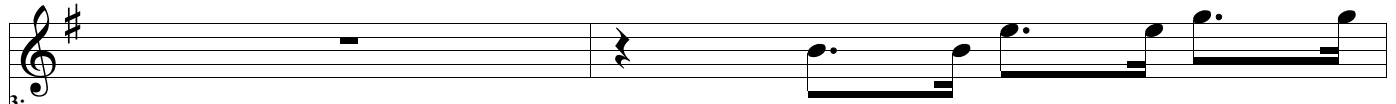
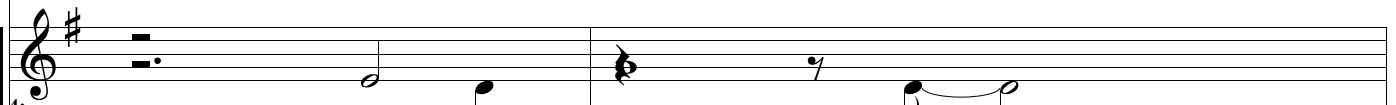
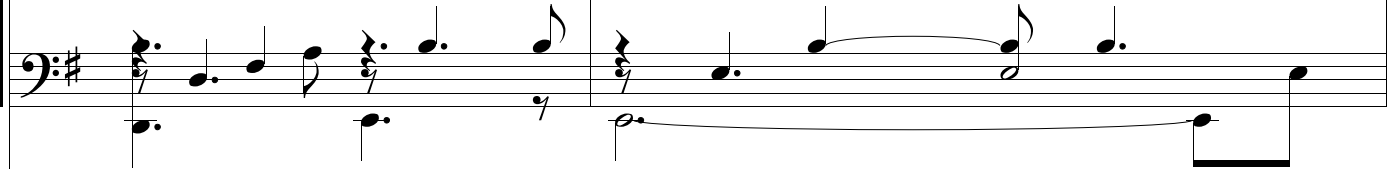
3:  
Melodie4:  
Piano

5: Bass

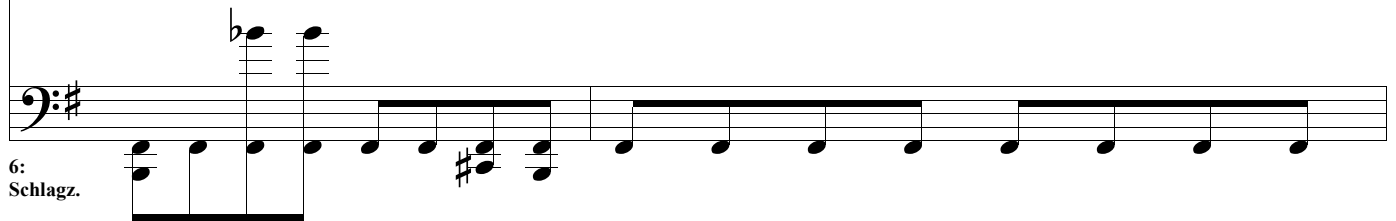
6:  
Schlagz.

70

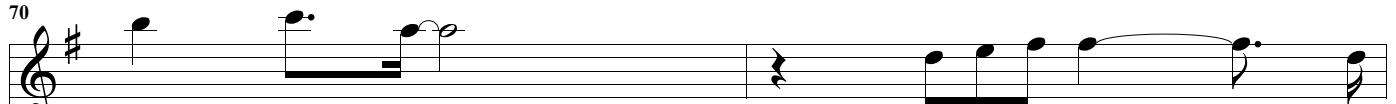
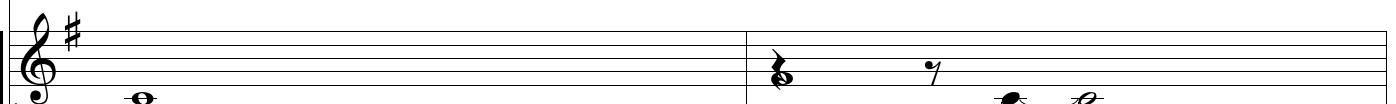
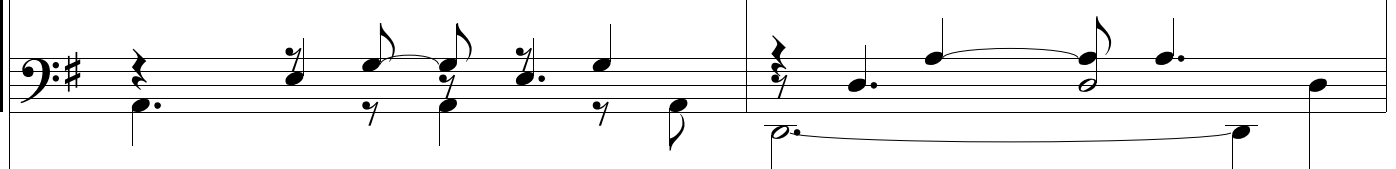
3:  
Melodie4:  
Piano

5: Bass

6:  
Schlagz.

72

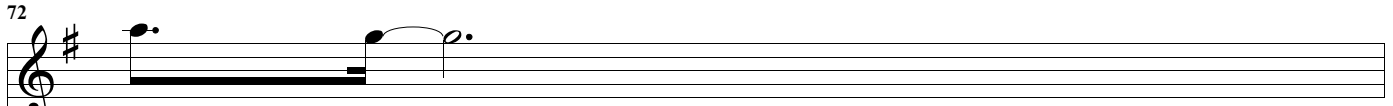

3:  
Melodie

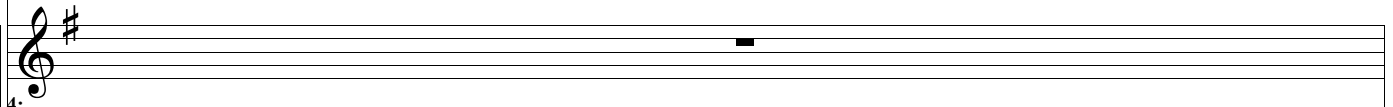

4:  
Piano

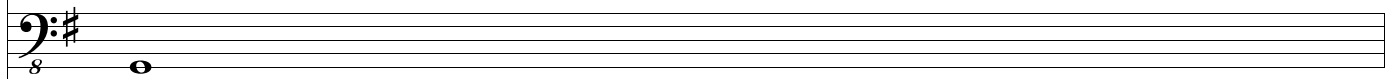

5: Bass

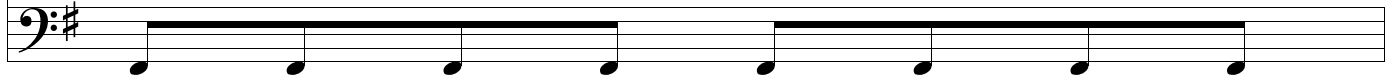

6:  
Schlagz.

73

3:  
Melodie

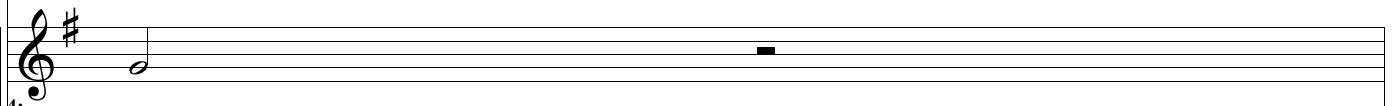

4:  
Piano

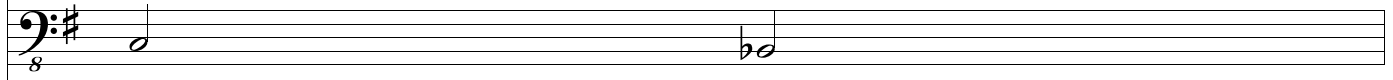

5: Bass

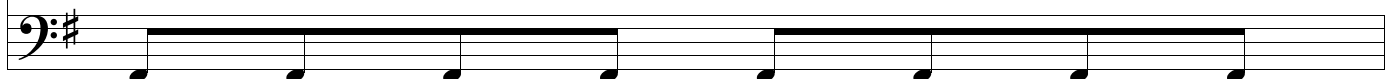

6:  
Schlagz.

74

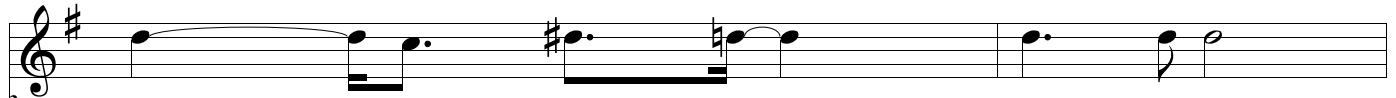
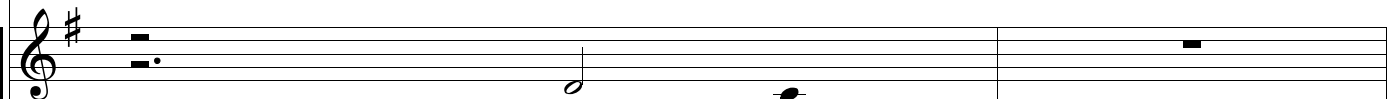
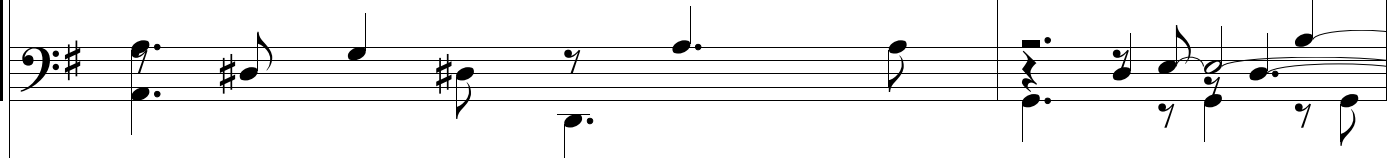
3:  
Melodie4:  
Piano

5: Bass

6:  
Schlagz.

76

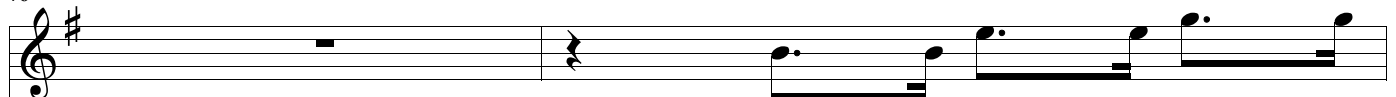
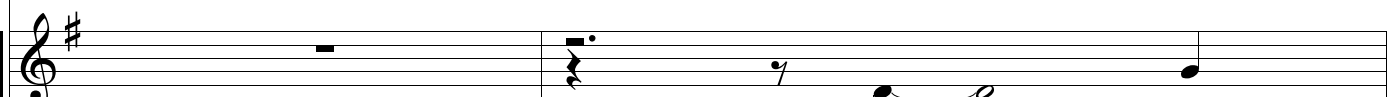
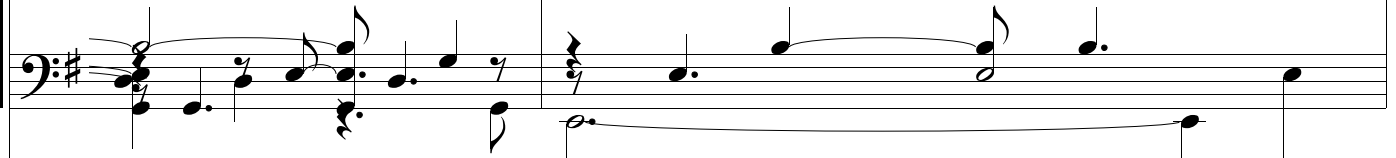
3:  
Melodie4:  
Piano

5: Bass

6:  
Schlagz.

78  
3: Melodie

4: Piano

5: Bass

6: Schlagz.

80  
3: Melodie

4: Piano

5: Bass

6: Schlagz.

81

3: Melodie

4: Piano

5: Bass

6: Schlagz.

82

3: Melodie

4: Piano

5: Bass

6: Schlagz.

84

3: Melodie

3: Melodie

4: Piano

4: Piano

5: Bass

5: Bass

5: Bass

5: Bass

6: Schlagz.

6: Schlagz.

86

3: Melodie

3: Melodie

4: Piano

4: Piano

5: Bass

5: Bass

5: Bass

5: Bass

6: Schlagz.

6: Schlagz.

87

3: Melodie

4: Piano

5: Bass

6: Schlagz.

87

3: Melodie

4: Piano

5: Bass

6: Schlagz.

91

3:  
Melodie

4:  
Piano

5: Bass

6:  
Schlagz.

93

3:  
Melodie

4:  
Piano

5: Bass

6:  
Schlagz.

95

3:  
Melodie

4:  
Piano

5: Bass

6:  
Schlagz.

97

3:  
Melodie

4:  
Piano

5: Bass

6:  
Schlagz.

98

3: Melodie

4: Piano

5: Bass

6: Schlagz.

100

3: Melodie

4: Piano

5: Bass

6: Schlagz.

102

3:  
Melodie

4:  
Piano

\*

\*

5: Bass

6:  
Schlagz.