

Fiesta

Michael Frank

Notenwerk

www.michael-frank.eu

Impressum

Titel: Fiesta

Autor und Komponist: Michael Frank, www.michael-frank.eu, PND 142082090, <http://d-nb.info/gnd/142082090>

Verlag und Druck: Michael Frank, www.michael-frank.eu, <http://d-nb.info/dnbn/330273191>

Umschlaggestaltung: Michael Frank, www.michael-frank.eu

Ort und Jahr: Berlin, 2011

URN: urn:nbn:de:0275-20110911331

Alle Rechte vorbehalten.

Fiesta

Michael Frank
www.michael-frank.eu

1

1: Voice 1
(Melody)

2: Voice 2
(Harmony)

3: Guitar
(BB) *

5

1: Voice 1
(Melody)

2: Voice 2
(Harmony)

3: Guitar
(BB)

7

1: Voice 1
(Melody)

2: Voice 2
(Harmony)

3: Guitar
(BB)

8

1: Voice
1
(Melody)

2: Voice
2
(Harmoni)

3:
Guitar
(BB)

9

1: Voice
1
(Melody)

2: Voice
2
(Harmoni)

3:
Guitar
(BB)

11

1: Voice
1
(Melody)

2: Voice
2
(Harmoni)

3:
Guitar
(BB)

13

1: Voice
1
(Melody)

2: Voice
2
(Harmoni)

3: Guitar
(BB)

3:
Guitar
(BB)

16

1: Voice
1
(Melody)

2: Voice
2
(Harmoni)

3: Guitar
(BB)

3:
Guitar
(BB)

18

1: Voice
1
(Melody)

2: Voice
2
(Harmoni)

3: Guitar
(BB)

3:
Guitar
(BB)

19

3:
Guitar
(BB)

20

3:
Guitar
(BB)

22

3:
Guitar
(BB)

24

1: Voice
1
(Melody)
2: Voice
2
(Harmony)
3:
Guitar
(BB)

27

1: Voice
1
(Melody)
2: Voice
2
(Harmony)
3:
Guitar
(BB)

29

1: Voice
1
(Melody)
2: Voice
2
(Harmony)
3:
Guitar
(BB)

32

1: Voice
1
(Melody)

2: Voice
2
(Harmoni)

3:
Guitar
(BB)

35

1: Voice
1
(Melody)

2: Voice
2
(Harmoni)

3:
Guitar
(BB)

37

1: Voice
1
(Melody)

2: Voice
2
(Harmoni)

3:
Guitar
(BB)

39

1: Voice
1
(Melody)

2: Voice
2
(Harmony)

3:
Guitar
(BB)

40

1: Voice
1
(Melody)

2: Voice
2
(Harmony)

3:
Guitar
(BB)

41

1: Voice
1
(Melody)

2: Voice
2
(Harmony)

3:
Guitar
(BB)

43

1: Voice
1
(Melody)

2: Voice
2
(Harmony)

3:
Guitar
(BB)

45

1: Voice
1
(Melody)

2: Voice
2
(Harmony)

3:
Guitar
(BB)

48

1: Voice
1
(Melody)

2: Voice
2
(Harmony)

3:
Guitar
(BB)

50

1: Voice
1
(Melody)

2: Voice
2
(Harmoni)

3:
Guitar
(BB)

51

1: Voice
1
(Melody)

2: Voice
2
(Harmoni)

3:
Guitar
(BB)

52

1: Voice
1
(Melody)

2: Voice
2
(Harmoni)

3:
Guitar
(BB)

54

1: Voice
1
(Melody)

2: Voice
2
(Harmoni)

3:
Guitar
(BB)

56

1: Voice
1
(Melody)

2: Voice
2
(Harmoni)

3:
Guitar
(BB)

59

1: Voice
1
(Melody)

2: Voice
2
(Harmoni)

3:
Guitar
(BB)

61

1: Voice
1
(Melody)

2: Voice
2
(Harmony)

3:
Guitar
(BB)

64

1: Voice
1
(Melody)

2: Voice
2
(Harmony)

3:
Guitar
(BB)

67

1: Voice
1
(Melody)

2: Voice
2
(Harmony)

3:
Guitar
(BB)

69

1: Voice
1
(Melody)

2: Voice
2
(Harmoni)

3:
Guitar
(BB)

71

1: Voice
1
(Melody)

2: Voice
2
(Harmoni)

3:
Guitar
(BB)

72

1: Voice
1
(Melody)

2: Voice
2
(Harmoni)

3:
Guitar
(BB)

73

1: Voice
1
(Melody)

2: Voice
2
(Harmoni)

3: Guitar
(BB)

75

1: Voice
1
(Melody)

2: Voice
2
(Harmoni)

3: Guitar
(BB)

77

1: Voice
1
(Melody)

2: Voice
2
(Harmoni)

3: Guitar
(BB)

80

1: Voice
1
(Melody)

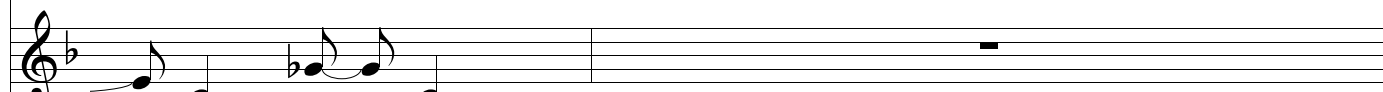

2: Voice
2
(Harmoni)

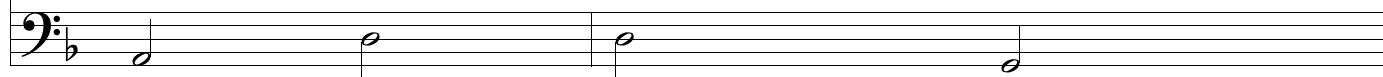

3:
Guitar
(BB)

82

1: Voice
1
(Melody)

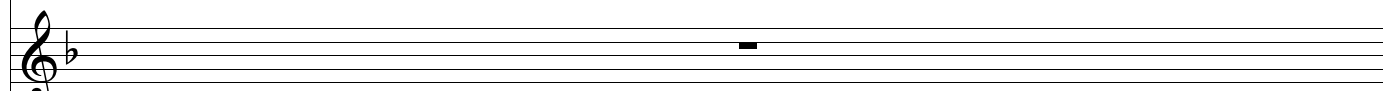

2: Voice
2
(Harmoni)

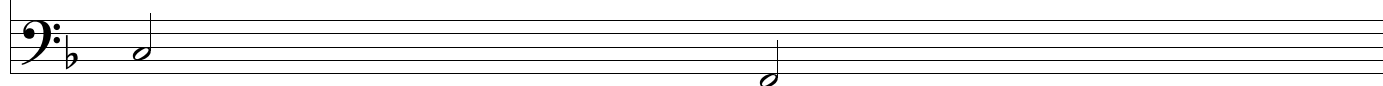

3:
Guitar
(BB)

83

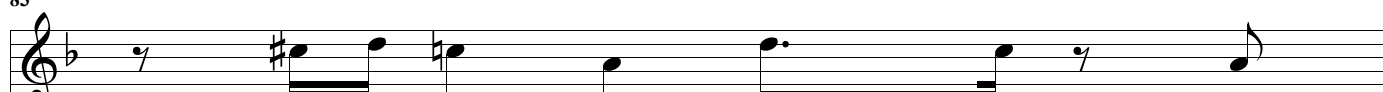

1: Voice
1
(Melody)

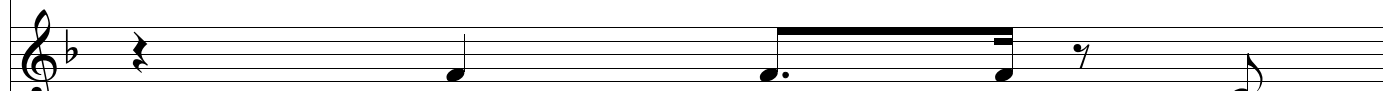

2: Voice
2
(Harmoni)

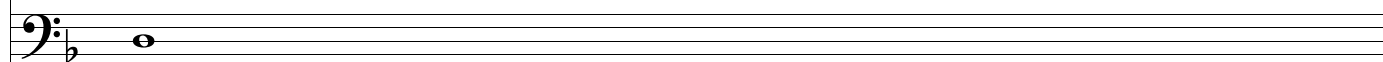

3:
Guitar
(BB)

84

1: Voice
1
(Melody)

2: Voice
2
(Harmony)

3:
Guitar
(BB)

86

1: Voice
1
(Melody)

2: Voice
2
(Harmony)

3:
Guitar
(BB)

88

1: Voice
1
(Melody)

2: Voice
2
(Harmony)

3:
Guitar
(BB)

91

3:
Guitar
(BB)

93

3:
Guitar
(BB)

96

3:
Guitar
(BB)

99

1: Voice
1
(Melody)

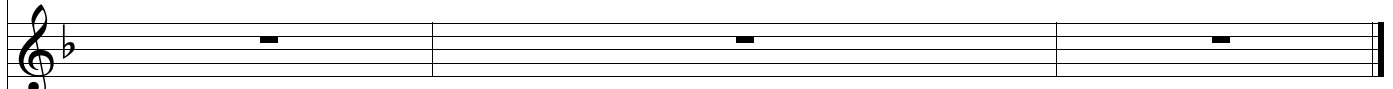

2: Voice
2
(Harmoni)

3:
Guitar
(BB)

*