

Blues for Rio

Michael Frank

Notenwerk

www.michael-frank.eu

Impressum

Titel: Blues for Rio

Autor und Komponist: Michael Frank, www.michael-frank.eu, PND 142082090, <http://d-nb.info/gnd/142082090>

Verlag und Druck: Michael Frank, www.michael-frank.eu, <http://d-nb.info/dnbn/330273191>

Umschlaggestaltung: Michael Frank, www.michael-frank.eu

Ort und Jahr: Berlin, 2011

URN: urn:nbn:de:0275-20110911387

Alle Rechte vorbehalten.

Blues for Rio

Michael Frank
www.michael-frank.eu

1

1: Voice
1
(Melody)

2: Voice
2
(Harmony)

3: Piano *

5

1: Voice
1

2: Voice
2

3: Piano

7

1: Voice
1

2: Voice
2

3: Piano

9

1:
Voice
1

2:
Voice
2

3:
Piano

11

1:
Voice
1

2:
Voice
2

3:
Piano

13

1:
Voice
1

2:
Voice
2

3:
Piano

15

1:
Voice
1

2:
Voice
2

3:
Piano

17

1:
Voice
1

2:
Voice
2

3:
Piano

19

1:
Voice
1

2:
Voice
2

3:
Piano

21

1:
Voice
1

2:
Voice
2

3:
Piano

23

1:
Voice
1

2:
Voice
2

3:
Piano

25

1:
Voice
1

2:
Voice
2

3:
Piano

27

1:
Voice
1

2:
Voice
2

3:
Piano

29

1:
Voice
1

2:
Voice
2

3:
Piano

31

1:
Voice
1

2:
Voice
2

3:
Piano

33

1:
Voice
1

2:
Voice
2

3:
Piano

35

1:
Voice
1

2:
Voice
2

3:
Piano

37

1:
Voice
1

2:
Voice
2

3:
Piano

39

1:
Voice
1

2:
Voice
2

3:
Piano

41

1:
Voice
1

2:
Voice
2

3:
Piano

43

1:
Voice
1

2:
Voice
2

3:
Piano

45

1:
Voice
1

2:
Voice
2

3:
Piano

47

1:
Voice
1

2:
Voice
2

3:
Piano

49

1:
Voice
1

2:
Voice
2

3:
Piano

51

1:
Voice
1

2:
Voice
2

3:
Piano

53

1:
Voice
1

2:
Voice
2

3:
Piano

55

1:
Voice
1

2:
Voice
2

3:
Piano

57

1:
Voice
1

2:
Voice
2

3:
Piano

59

1:
Voice
1

2:
Voice
2

3:
Piano

61

1:
Voice
1

2:
Voice
2

3:
Piano

63

1:
Voice
1

2:
Voice
2

3:
Piano

65

1:
Voice
1

2:
Voice
2

3:
Piano

67

1:
Voice
1

2:
Voice
2

3:
Piano

69

1:
Voice
1

2:
Voice
2

3:
Piano

71

1:
Voice
1

2:
Voice
2

3:
Piano

73

1:
Voice
1

2:
Voice
2

3:
Piano

75

1:
Voice
1

2:
Voice
2

3:
Piano

77

1:
Voice
1

2:
Voice
2

3:
Piano

79

1:
Voice
1

2:
Voice
2

3:
Piano

81

1:
Voice
1

2:
Voice
2

3:
Piano

83

1:
Voice
1

2:
Voice
2

3:
Piano

85

1:
Voice
1

2:
Voice
2

3:
Piano

87

1:
Voice
1

2:
Voice
2

3:
Piano

89

1:
Voice
1

2:
Voice
2

3:
Piano

91

1:
Voice
1

2:
Voice
2

3:
Piano

93

1:
Voice
1

2:
Voice
2

3:
Piano

95

1:
Voice
1

2:
Voice
2

3:
Piano

97

1:
Voice
1

2:
Voice
2

3:
Piano

100

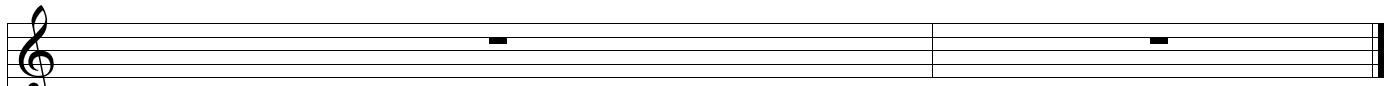

1:
Voice
1

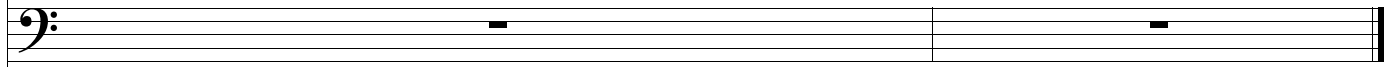

2:
Voice
2

3:
Piano

*