

# *Creatures*

*Michael Frank*

---

*Notenwerk*

[www.michael-frank.eu](http://www.michael-frank.eu)

## **Impressum**

Titel: Creatures

Autor und Komponist: Michael Frank, [www.michael-frank.eu](http://www.michael-frank.eu), PND 142082090, <http://d-nb.info/gnd/142082090>

Verlag und Druck: Michael Frank, [www.michael-frank.eu](http://www.michael-frank.eu), <http://d-nb.info/dnbn/330273191>

Umschlaggestaltung: Michael Frank, [www.michael-frank.eu](http://www.michael-frank.eu)

Ort und Jahr: Berlin, 2011

URN: urn:nbn:de:0275-2011091106

Alle Rechte vorbehalten.

# Creatures

Michael Frank  
www.michael-frank.eu

1

1: Melody (BB)

2: Piano (BB)

3: Guitar (BB) \*

4: Strings (BB) \*

5: Bass (BB) \*

4

1: Melody (BB)

2: Piano (BB)

3: Guitar (BB)

4: Strings (BB)

5: Bass (BB)

6

1: Melody (BB)

2: Piano (BB)

3: Guitar (BB)

4: Strings (BB)

5: Bass (BB)

7

1: Melody (BB)

2: Piano (BB)

3: Guitar (BB)

4: Strings (BB)

5: Bass (BB)

9

1: Melody (BB)

2: Piano (BB)

3: Guitar (BB)

4: Strings (BB)

5: Bass (BB)

11

1: Melody (BB)

2: Piano (BB)

3: Guitar (BB)

4: Strings (BB)

5: Bass (BB)

13

1: Melody (BB)

1: Melody (BB)

2: Piano (BB)

2: Piano (BB)

3: Guitar (BB)

3: Guitar (BB)

4: Strings (BB)

4: Strings (BB)

5: Bass (BB)

5: Bass (BB)

15

1: Melody (BB)

1: Melody (BB)

2: Piano (BB)

2: Piano (BB)

3: Guitar (BB)

3: Guitar (BB)

4: Strings (BB)

4: Strings (BB)

5: Bass (BB)

5: Bass (BB)

17

1: Melody  
(BB)

2: Piano  
(BB)

3: Guitar  
(BB)

4: Strings  
(BB)

5: Bass  
(BB)

19

1: Melody  
(BB)

2: Piano  
(BB)

3: Guitar  
(BB)

4: Strings  
(BB)

5: Bass  
(BB)

21

1: Melody (BB)

2: Piano (BB)

3: Guitar (BB)

4: Strings (BB)

5: Bass (BB)

22

1: Melody (BB)

2: Piano (BB)

3: Guitar (BB)

4: Strings (BB)

5: Bass (BB)

23

1: Melody  
(BB)

2: Piano  
(BB)

3: Guitar  
(BB)

4: Strings  
(BB)

5: Bass  
(BB)

25

1: Melody  
(BB)

2: Piano  
(BB)

3: Guitar  
(BB)

4: Strings  
(BB)

5: Bass  
(BB)

26

1: Melody  
(BB)

2: Piano  
(BB)

3: Guitar  
(BB)

4: Strings  
(BB)

5: Bass  
(BB)

28

1: Melody  
(BB)

2: Piano  
(BB)

3: Guitar  
(BB)

4: Strings  
(BB)

5: Bass  
(BB)

30

1: Melody  
(BB)

2: Piano  
(BB)

3: Guitar  
(BB)

4: Strings  
(BB)

5: Bass  
(BB)

32

1: Melody  
(BB)

2: Piano  
(BB)

3: Guitar  
(BB)

4: Strings  
(BB)

5: Bass  
(BB)

34

1: Melody (BB)

2: Piano (BB)

3: Guitar (BB)

4: Strings (BB)

5: Bass (BB)

36

1: Melody (BB)

2: Piano (BB)

3: Guitar (BB)

4: Strings (BB)

5: Bass (BB)

5: Bass (BB)

38

1: Melody  
(BB)

2: Piano  
(BB)

3: Guitar  
(BB)

4: Strings  
(BB)

5: Bass  
(BB)

40

1: Melody  
(BB)

2: Piano  
(BB)

3: Guitar  
(BB)

4: Strings  
(BB)

5: Bass  
(BB)

42

1: Melody  
(BB)

2: Piano  
(BB)

3: Guitar  
(BB)

4: Strings  
(BB)

5: Bass  
(BB)

44

1: Melody  
(BB)

2: Piano  
(BB)

3: Guitar  
(BB)

4: Strings  
(BB)

5: Bass  
(BB)

46

1: Melody (BB)

2: Piano (BB)

3: Guitar (BB)

4: Strings (BB)

5: Bass (BB)

48

1: Melody (BB)

2: Piano (BB)

3: Guitar (BB)

4: Strings (BB)

5: Bass (BB)

50

1: Melody  
(BB)

2: Piano  
(BB)

3: Guitar  
(BB)

4: Strings  
(BB)

5: Bass  
(BB)

52

1: Melody  
(BB)

2: Piano  
(BB)

3: Guitar  
(BB)

4: Strings  
(BB)

5: Bass  
(BB)

54

1: Melody  
(BB)

2: Piano  
(BB)

3: Guitar  
(BB)

4: Strings  
(BB)

5: Bass  
(BB)

56

1: Melody  
(BB)

2: Piano  
(BB)

3: Guitar  
(BB)

4: Strings  
(BB)

5: Bass  
(BB)

58

1: Melody (BB)

2: Piano (BB)

3: Guitar (BB)

4: Strings (BB)

5: Bass (BB)

59

1: Melody (BB)

2: Piano (BB)

3: Guitar (BB)

4: Strings (BB)

5: Bass (BB)

60

1: Melody  
(BB)

2: Piano  
(BB)

3: Guitar  
(BB)

4: Strings  
(BB)

5: Bass  
(BB)

61

1: Melody  
(BB)

2: Piano  
(BB)

3: Guitar  
(BB)

4: Strings  
(BB)

5: Bass  
(BB)

63

1: Melody  
(BB)

2: Piano  
(BB)

3: Guitar  
(BB)

4: Strings  
(BB)

5: Bass  
(BB)

65

1: Melody  
(BB)

2: Piano  
(BB)

3: Guitar  
(BB)

4: Strings  
(BB)

5: Bass  
(BB)

67

1: Melody (BB)

1: Melody (BB)

2: Piano (BB)

2: Piano (BB)

3: Guitar (BB)

3: Guitar (BB)

4: Strings (BB)

4: Strings (BB)

5: Bass (BB)

5: Bass (BB)

69

1: Melody (BB)

1: Melody (BB)

2: Piano (BB)

2: Piano (BB)

3: Guitar (BB)

3: Guitar (BB)

4: Strings (BB)

4: Strings (BB)

5: Bass (BB)

5: Bass (BB)

71

1: Melody  
(BB)

2: Piano  
(BB)

3: Guitar  
(BB)

4: Strings  
(BB)

5: Bass  
(BB)

73

1: Melody  
(BB)

2: Piano  
(BB)

3: Guitar  
(BB)

4: Strings  
(BB)

5: Bass  
(BB)

74

1: Melody  
(BB)

2: Piano  
(BB)

3: Guitar  
(BB)

4: Strings  
(BB)

5: Bass  
(BB)

75

1: Melody  
(BB)

2: Piano  
(BB)

3: Guitar  
(BB)

4: Strings  
(BB)

5: Bass  
(BB)

77

1: Melody  
(BB)

2: Piano  
(BB)

3: Guitar  
(BB)

4: Strings  
(BB)

5: Bass  
(BB)

79

1: Melody  
(BB)

2: Piano  
(BB)

3: Guitar  
(BB)

4: Strings  
(BB)

5: Bass  
(BB)

81

1: Melody (BB)

2: Piano (BB)

3: Guitar (BB)

4: Strings (BB)

5: Bass (BB)

83

1: Melody (BB)

2: Piano (BB)

3: Guitar (BB)

4: Strings (BB)

5: Bass (BB)

85

1: Melody  
(BB)

2: Piano  
(BB)

3: Guitar  
(BB)

4: Strings  
(BB)

5: Bass  
(BB)

87

1: Melody  
(BB)

2: Piano  
(BB)

3: Guitar  
(BB)

4: Strings  
(BB)

5: Bass  
(BB)

89

1: Melody  
(BB)

2: Piano  
(BB)

3: Guitar  
(BB)

4: Strings  
(BB)

5: Bass  
(BB)

91

1: Melody  
(BB)

2: Piano  
(BB)

3: Guitar  
(BB)

4: Strings  
(BB)

5: Bass  
(BB)

92

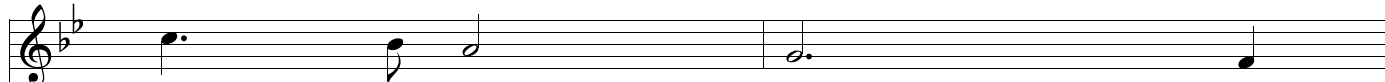

1: Melody  
(BB)

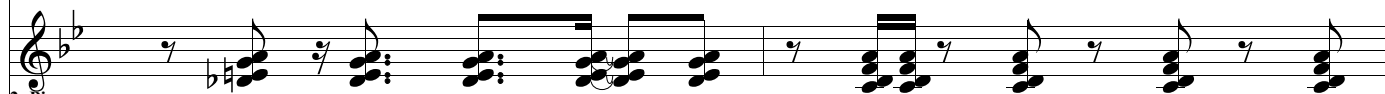

2: Piano  
(BB)

3: Guitar  
(BB)

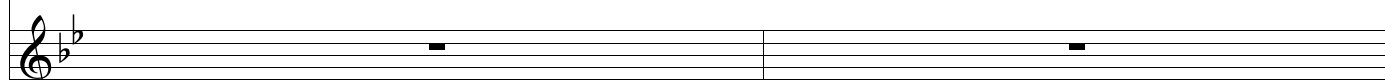

4: Strings  
(BB)

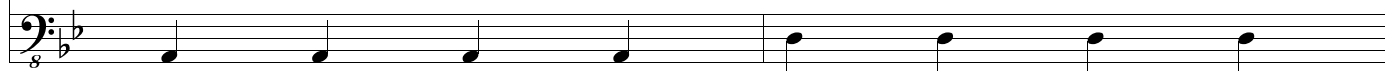

5: Bass  
(BB)

94

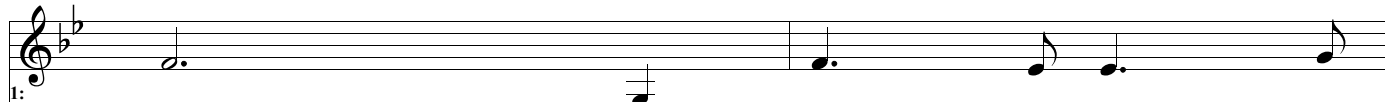

1: Melody  
(BB)

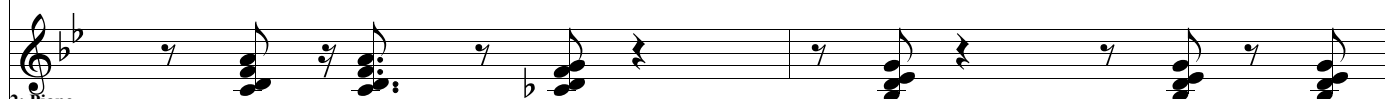

2: Piano  
(BB)

3: Guitar  
(BB)

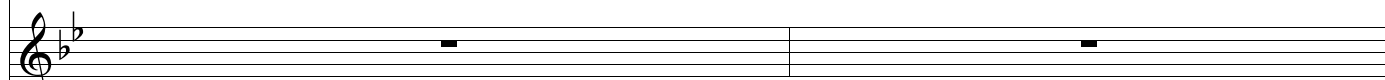

4: Strings  
(BB)

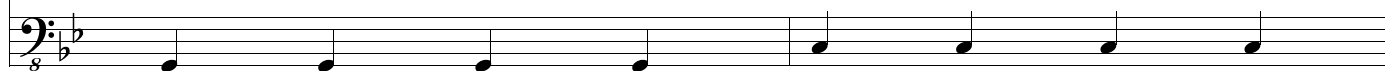

5: Bass  
(BB)

96

1: Melody  
(BB)

2: Piano  
(BB)

3: Guitar  
(BB)

4: Strings  
(BB)

5: Bass  
(BB)

98

1: Melody  
(BB)

2: Piano  
(BB)

3: Guitar  
(BB)

4: Strings  
(BB)

5: Bass  
(BB)

100

1: Melody (BB)

2: Piano (BB)

3: Guitar (BB)

4: Strings (BB)

5: Bass (BB)

102

1: Melody (BB)

2: Piano (BB)

3: Guitar (BB)

4: Strings (BB)

5: Bass (BB)

104

1: Melody  
(BB)

2: Piano  
(BB) \*

3: Guitar  
(BB) \*

4: Strings  
(BB) \*

5: Bass  
(BB)