

*Manifest*

*Michael Frank*

---

*Notenwerk*

*[www.michael-frank.eu](http://www.michael-frank.eu)*

## **Impressum**

Titel: Manifest

Autor und Komponist: Michael Frank, [www.michael-frank.eu](http://www.michael-frank.eu), PND 142082090, <http://d-nb.info/gnd/142082090>

Verlag und Druck: Michael Frank, [www.michael-frank.eu](http://www.michael-frank.eu), <http://d-nb.info/dnbn/330273191>

Umschlaggestaltung: Michael Frank, [www.michael-frank.eu](http://www.michael-frank.eu)

Ort und Jahr: Berlin, 2011

URN: urn:nbn:de:0275-2011091117

Alle Rechte vorbehalten.

# Manifest

Michael Frank  
www.michael-frank.eu

1

1: Melody (BB)

2: Piano (BB)

3: Guitar (BB) \*

4: Strings (BB) \*

5: Bass (BB) \*

3

1: Melody (BB)

2: Piano (BB)

3: Guitar (BB)

4: Strings (BB)

5: Bass (BB)

4

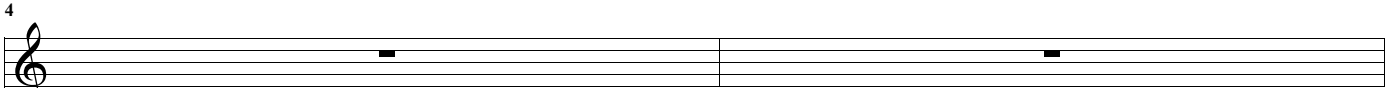

1:  
Melo:  
(BB)

2:  
Piano

3:  
Guita  
(BB)

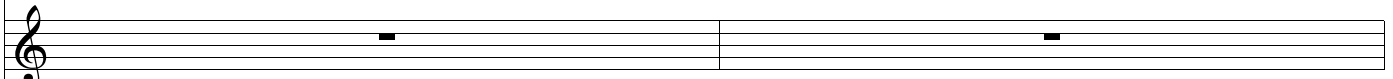

4:  
Strin:  
(BB)

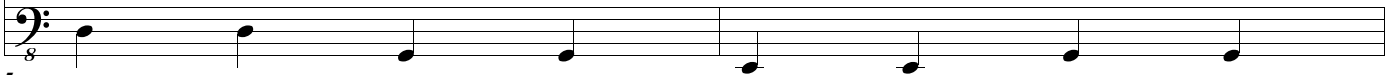

5:  
Bass

6

1:  
Melo:  
(BB)

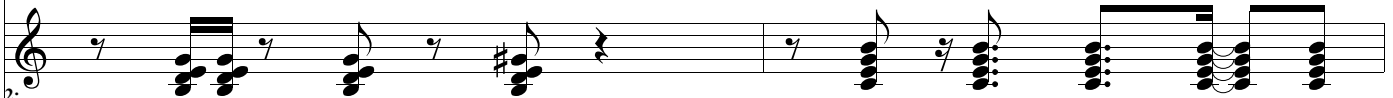

2:  
Piano

3:  
Guita  
(BB)

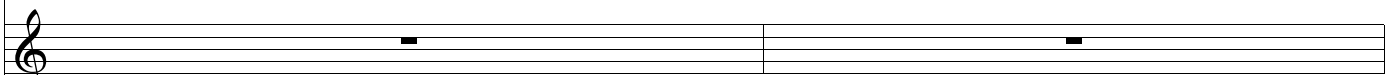

4:  
Strin:  
(BB)

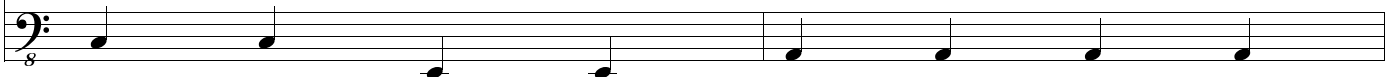

5:  
Bass

8

1:  
Melo  
(BB)

2:  
Piano

3:  
Guita  
(BB)

4:  
Strin  
(BB)

5:  
Bass

10

1:  
Melo  
(BB)

2:  
Piano

3:  
Guita  
(BB)

4:  
Strin  
(BB)

5:  
Bass

12

1:  
Melo:  
(BB)

2:  
Piano

3:  
Guita  
(BB)

4:  
Strin:  
(BB)

5:  
Bass

14

1:  
Melo:  
(BB)

2:  
Piano

3:  
Guita  
(BB)

4:  
Strin:  
(BB)

5:  
Bass

16

1:  
Melo:  
(BB)

2:  
Piano

3:  
Guita  
(BB)

4:  
Strin:  
(BB)

5:  
Bass

18

1:  
Melo:  
(BB)

2:  
Piano

3:  
Guita  
(BB)

4:  
Strin:  
(BB)

5:  
Bass

19

1:  
Melo:  
(BB)

2:  
Piano

3:  
Guita  
(BB)

4:  
Strin:  
(BB)

5:  
Bass

21

1:  
Melo:  
(BB)

2:  
Piano

3:  
Guita  
(BB)

4:  
Strin:  
(BB)

5:  
Bass

30

1:  
Melo:  
(BB)

2:  
Piano

3:  
Guita  
(BB)

4:  
Strin:  
(BB)

5:  
Bass

32

1:  
Melo:  
(BB)

2:  
Piano

3:  
Guita  
(BB)

4:  
Strin:  
(BB)

5:  
Bass

34

1:  
Melo:  
(BB)

2:  
Piano

3:  
Guita  
(BB)

4:  
Strin:  
(BB)

5:  
Bass

36

1:  
Melo:  
(BB)

2:  
Piano

3:  
Guita  
(BB)

4:  
Strin:  
(BB)

5:  
Bass

38

1:  
Melo:  
(BB)

2:  
Piano

3:  
Guita  
(BB)

4:  
Strin:  
(BB)

5:  
Bass

40

1:  
Melo:  
(BB)

2:  
Piano

3:  
Guita  
(BB)

4:  
Strin:  
(BB)

5:  
Bass

46

1:  
Melo:  
(BB)

2:  
Piano

3:  
Guita  
(BB)

4:  
Strin:  
(BB)

5:  
Bass

48

1:  
Melo:  
(BB)

2:  
Piano

3:  
Guita  
(BB)

4:  
Strin:  
(BB)

5:  
Bass

50

1: Melo (BB)

2: Piano

3: Guita (BB)

4: Strin (BB)

5: Bass

51

1: Melo (BB)

2: Piano

3: Guita (BB)

4: Strin (BB)

5: Bass

53

1:  
Melo:  
(BB)

2:  
Piano

3:  
Guita  
(BB)

4:  
Strin:  
(BB)

5:  
Bass

54

1:  
Melo:  
(BB)

2:  
Piano

3:  
Guita  
(BB)

4:  
Strin:  
(BB)

5:  
Bass

56

1: Melod. (BB)

2: Piano

3: Guita (BB)

4: Strin. (BB)

5: Bass

58

1: Melod. (BB)

2: Piano

3: Guita (BB)

4: Strin. (BB)

5: Bass

60

1:  
Melo:  
(BB)

2:  
Piano

3:  
Guita  
(BB)

4:  
Strin:  
(BB)

5:  
Bass

62

1:  
Melo:  
(BB)

2:  
Piano

3:  
Guita  
(BB)

4:  
Strin:  
(BB)

5:  
Bass

64

1:  
Melo:  
(BB)

2:  
Piano

3:  
Guita  
(BB)

4:  
Strin:  
(BB)

5:  
Bass

66

1:  
Melo:  
(BB)

2:  
Piano

3:  
Guita  
(BB)

4:  
Strin:  
(BB)

5:  
Bass

67

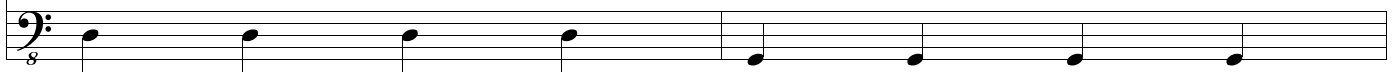
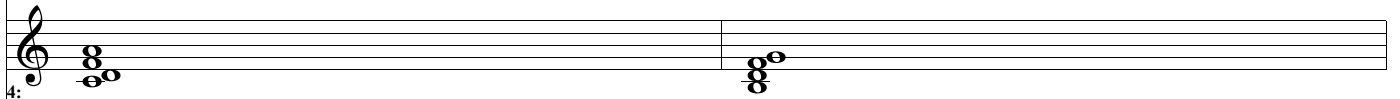
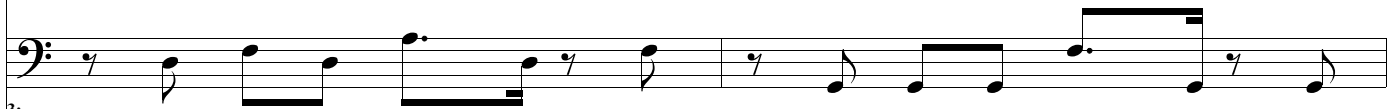
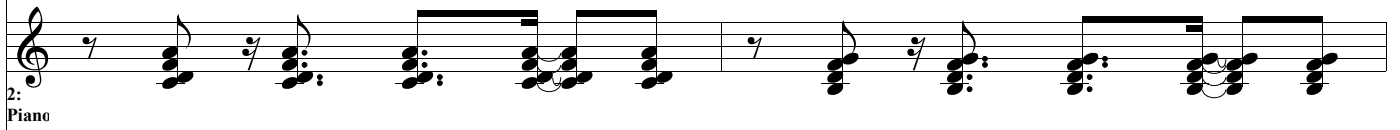
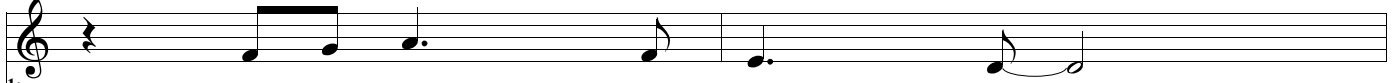

69

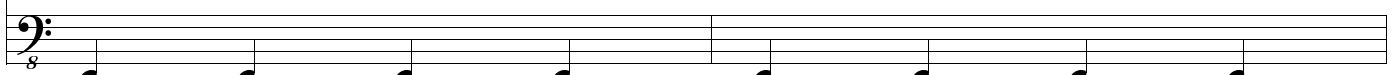
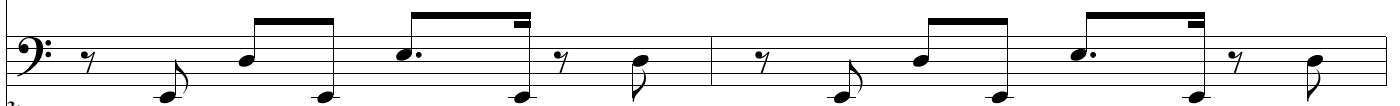
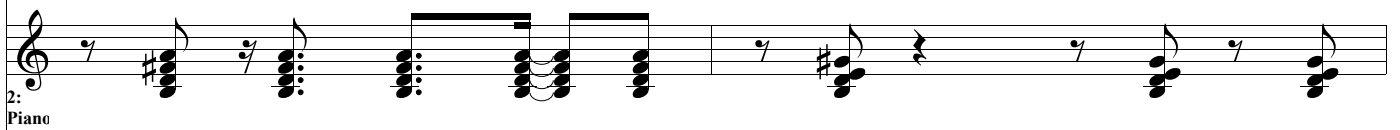
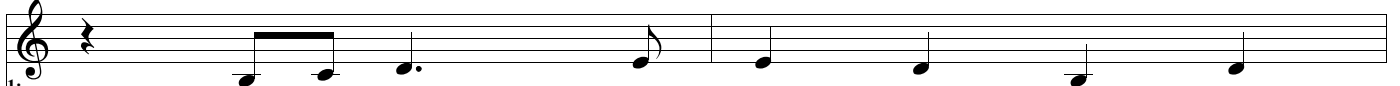

71

1:  
Melo:  
(BB)

2:  
Piano

3:  
Guita  
(BB)

4:  
Strin:  
(BB)

5:  
Bass

73

1:  
Melo:  
(BB)

2:  
Piano

3:  
Guita  
(BB)

4:  
Strin:  
(BB)

5:  
Bass

75

1: Melod. (BB)

2: Piano

3: Guita (BB)

4: Strin. (BB)

5: Bass

77

1: Melod. (BB)

2: Piano

3: Guita (BB)

4: Strin. (BB)

5: Bass

79

1: Melod (BB)

1: Melod (BB)

2: Piano

2: Piano

3: Guita (BB)

3: Guita (BB)

4: Strin (BB)

4: Strin (BB)

5: Bass

5: Bass

81

1: Melod (BB)

1: Melod (BB)

2: Piano

2: Piano

3: Guita (BB)

3: Guita (BB)

4: Strin (BB)

4: Strin (BB)

5: Bass

5: Bass

82

1: Melod. (BB)

2: Piano

3: Guita (BB)

4: Strin. (BB)

5: Bass

83

1: Melod. (BB)

2: Piano

3: Guita (BB)

4: Strin. (BB)

5: Bass

89

1:  
Melo:  
(BB)

2:  
Piano

3:  
Guita  
(BB)

4:  
Strin:  
(BB)

5:  
Bass

91

1:  
Melo:  
(BB)

2:  
Piano

3:  
Guita  
(BB)

4:  
Strin:  
(BB)

5:  
Bass

93

1:  
Melo:  
(BB)

2:  
Piano

3:  
Guita  
(BB)

4:  
Strin:  
(BB)

5:  
Bass

95

1:  
Melo:  
(BB)

2:  
Piano

3:  
Guita  
(BB)

4:  
Strin:  
(BB)

5:  
Bass

97

1:  
Melo:  
(BB)

2:  
Piano

3:  
Guita  
(BB)

4:  
Strin:  
(BB)

5:  
Bass

99

1:  
Melo:  
(BB)

2:  
Piano

3:  
Guita  
(BB)

4:  
Strin:  
(BB)

5:  
Bass

101

1: Melod.  
(BB)

2: Piano

3: Guita  
(BB)

4: Strin;  
(BB)

5: Bass

103

1: Melod.  
(BB)

2: Piano  
(BB)

3: Guita  
(BB)

4: Strin;  
(BB)

5: Bass