

Imagining the Bird

Michael Frank

Notenwerk

www.michael-frank.eu

Impressum

Titel: Imagining the Bird

Autor und Komponist: Michael Frank, www.michael-frank.eu, PND 142082090, <http://d-nb.info/gnd/142082090>

Verlag und Druck: Michael Frank, www.michael-frank.eu, <http://d-nb.info/dnbn/330273191>

Umschlaggestaltung: Michael Frank, www.michael-frank.eu

Ort und Jahr: Berlin, 2011

URN: urn:nbn:de:0275-2011091151

Alle Rechte vorbehalten.

Imagining the Bird

Michael Frank
www.michael-frank.eu

1

1: Melody (BB)

2: Piano (BB)

3: Guitar (BB) *

4: Strings (BB) *

5: Bass (BB) *

4

1: Melody (BB)

2: Piano (BB)

3: Guitar (BB)

4: Strings (BB)

5: Bass (BB)

6

1: Melody (BB)

2: Piano (BB)

3: Guitar (BB)

4: Strings (BB)

5: Bass (BB)

8

1: Melody (BB)

2: Piano (BB)

3: Guitar (BB)

4: Strings (BB)

5: Bass (BB)

10

1: Melody
(BB)

2: Piano
(BB)

3: Guitar
(BB)

4: Strings
(BB)

5: Bass
(BB)

12

1: Melody
(BB)

2: Piano
(BB)

3: Guitar
(BB)

4: Strings
(BB)

5: Bass
(BB)

14

1: Melody
(BB)

2: Piano
(BB)

3: Guitar
(BB)

4: Strings
(BB)

5: Bass
(BB)

16

1: Melody
(BB)

2: Piano
(BB)

3: Guitar
(BB)

4: Strings
(BB)

5: Bass
(BB)

22

1: Melody
(BB)

2: Piano
(BB)

3: Guitar
(BB)

4: Strings
(BB)

5: Bass
(BB)

24

1: Melody
(BB)

2: Piano
(BB)

3: Guitar
(BB)

4: Strings
(BB)

5: Bass
(BB)

26

1: Melody
(BB)

2: Piano
(BB)

3: Guitar
(BB)

4: Strings
(BB)

5: Bass
(BB)

28

1: Melody
(BB)

2: Piano
(BB)

3: Guitar
(BB)

4: Strings
(BB)

5: Bass
(BB)

30

1: Melody
(BB)

2: Piano
(BB)

3: Guitar
(BB)

4: Strings
(BB)

5: Bass
(BB)

32

1: Melody
(BB)

2: Piano
(BB)

3: Guitar
(BB)

4: Strings
(BB)

5: Bass
(BB)

33

1: Melody (BB)

2: Piano (BB)

3: Guitar (BB)

4: Strings (BB)

5: Bass (BB)

34

1: Melody (BB)

2: Piano (BB)

3: Guitar (BB)

4: Strings (BB)

5: Bass (BB)

36

1: Melody
(BB)

2: Piano
(BB)

3: Guitar
(BB)

4: Strings
(BB)

5: Bass
(BB)

38

1: Melody
(BB)

2: Piano
(BB)

3: Guitar
(BB)

4: Strings
(BB)

5: Bass
(BB)

40

1: Melody
(BB)

2: Piano
(BB)

3: Guitar
(BB)

4: Strings
(BB)

5: Bass
(BB)

42

1: Melody
(BB)

2: Piano
(BB)

3: Guitar
(BB)

4: Strings
(BB)

5: Bass
(BB)

44

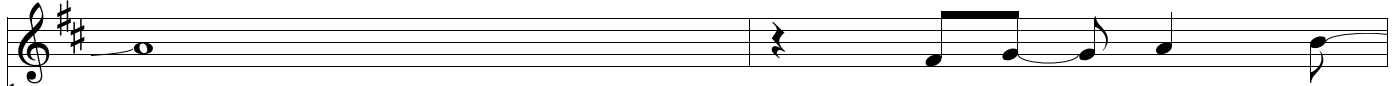

1: Melody
(BB)

2: Piano
(BB)

3: Guitar
(BB)

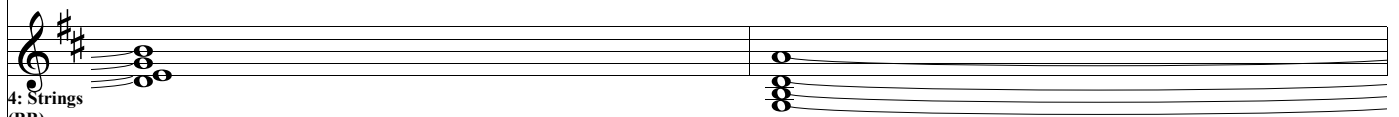

4: Strings
(BB)

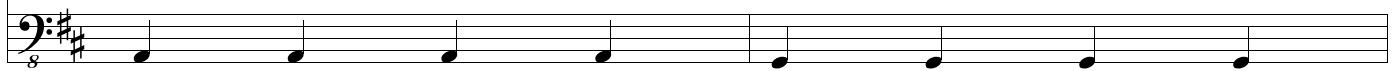

5: Bass
(BB)

46

1: Melody
(BB)

2: Piano
(BB)

3: Guitar
(BB)

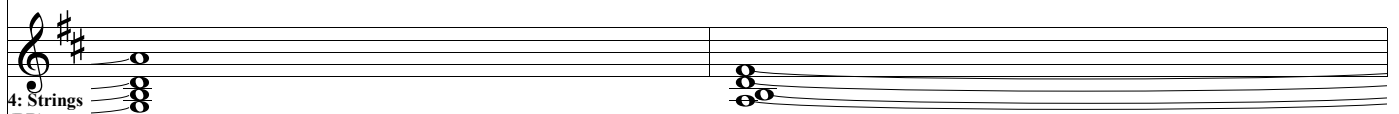

4: Strings
(BB)

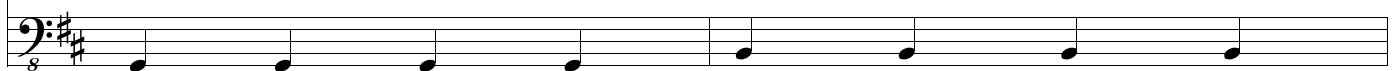

5: Bass
(BB)

48

1: Melody
(BB)

2: Piano
(BB)

3: Guitar
(BB)

4: Strings
(BB)

5: Bass
(BB)

50

1: Melody
(BB)

2: Piano
(BB)

3: Guitar
(BB)

4: Strings
(BB)

5: Bass
(BB)

52

1: Melody
(BB)

2: Piano
(BB)

3: Guitar
(BB)

4: Strings
(BB)

5: Bass
(BB)

54

1: Melody
(BB)

2: Piano
(BB)

3: Guitar
(BB)

4: Strings
(BB)

5: Bass
(BB)

56

1: Melody
(BB)

2: Piano
(BB)

3: Guitar
(BB)

4: Strings
(BB)

5: Bass
(BB)

58

1: Melody
(BB)

2: Piano
(BB)

3: Guitar
(BB)

4: Strings
(BB)

5: Bass
(BB)

60

1: Melody
(BB)

2: Piano
(BB)

3: Guitar
(BB)

4: Strings
(BB)

5: Bass
(BB)

62

1: Melody
(BB)

2: Piano
(BB)

3: Guitar
(BB)

4: Strings
(BB)

5: Bass
(BB)

64

1: Melody
(BB)

2: Piano
(BB)

3: Guitar
(BB)

4: Strings
(BB)

5: Bass
(BB)

66

1: Melody
(BB)

2: Piano
(BB)

3: Guitar
(BB)

4: Strings
(BB)

5: Bass
(BB)

74

1: Melody
(BB)

2: Piano
(BB)

3: Guitar
(BB)

4: Strings
(BB)

5: Bass
(BB)

76

1: Melody
(BB)

2: Piano
(BB)

3: Guitar
(BB)

4: Strings
(BB)

5: Bass
(BB)

78

1: Melody
(BB)

2: Piano
(BB)

3: Guitar
(BB)

4: Strings
(BB)

5: Bass
(BB)

80

1: Melody
(BB)

2: Piano
(BB)

3: Guitar
(BB)

4: Strings
(BB)

5: Bass
(BB)

82

1: Melody (BB)

1: Melody (BB)

2: Piano (BB)

2: Piano (BB)

3: Guitar (BB)

3: Guitar (BB)

4: Strings (BB)

4: Strings (BB)

5: Bass (BB)

5: Bass (BB)

84

1: Melody (BB)

1: Melody (BB)

2: Piano (BB)

2: Piano (BB)

3: Guitar (BB)

3: Guitar (BB)

4: Strings (BB)

4: Strings (BB)

5: Bass (BB)

5: Bass (BB)

86

1: Melody
(BB)

2: Piano
(BB)

3: Guitar
(BB)

4: Strings
(BB)

5: Bass
(BB)

88

1: Melody
(BB)

2: Piano
(BB)

3: Guitar
(BB)

4: Strings
(BB)

5: Bass
(BB)

90

1: Melody
(BB)

2: Piano
(BB)

3: Guitar
(BB)

4: Strings
(BB)

5: Bass
(BB)

92

1: Melody
(BB)

2: Piano
(BB)

3: Guitar
(BB)

4: Strings
(BB)

5: Bass
(BB)

94

1: Melody
(BB)

2: Piano
(BB)

3: Guitar
(BB)

4: Strings
(BB)

5: Bass
(BB)

96

1: Melody
(BB)

2: Piano
(BB)

3: Guitar
(BB)

4: Strings
(BB)

5: Bass
(BB)

98

1: Melody
(BB)

2: Piano
(BB)

3: Guitar
(BB)

4: Strings
(BB)

5: Bass
(BB)

99

1: Melody
(BB)

2: Piano
(BB)

3: Guitar
(BB)

4: Strings
(BB)

5: Bass
(BB)

100

1: Melody (BB)

2: Piano (BB)

3: Guitar (BB)

4: Strings (BB)

5: Bass (BB)

102

1: Melody (BB)

2: Piano (BB)

3: Guitar (BB)

4: Strings (BB)

5: Bass (BB)

104

1: Melody
(BB)

2: Piano
(BB)

3: Guitar
(BB)

4: Strings
(BB)

5: Bass
(BB)
