

*Cygnus*

*Michael Frank*

---

*Notenwerk*

***[www.michael-frank.eu](http://www.michael-frank.eu)***

## **Impressum**

Titel: Cygnus

Autor und Komponist: Michael Frank, [www.michael-frank.eu](http://www.michael-frank.eu), PND 142082090, <http://d-nb.info/gnd/142082090>

Verlag und Druck: Michael Frank, [www.michael-frank.eu](http://www.michael-frank.eu), <http://d-nb.info/dnbn/330273191>

Umschlaggestaltung: Michael Frank, [www.michael-frank.eu](http://www.michael-frank.eu)

Ort und Jahr: Berlin, 2009

URN: urn:nbn:de:0275-2011042225

Alle Rechte vorbehalten.

# Cygnus

Michael Frank  
www.michael-frank.eu

1

1: Stimm 1  
(Melodie)

2: Solist

3: Klavier

\* P \* P \*

4: Gitarre

\* P \* P \* P \* P \* P \*

5: Streicher

\*

6: Baß

\*

7: Schlagz

9

6

1: Stimme

2: Solist

4: Gitarre

5: Streiche

6: Baß

7: Schlagz.

8

1: Stimme

2: Solist

3: Klavier

4: Gitarre

5: Streiche

6: Baß

7: Schlagz.

*P* \*

*P* \* *P*

1: Stimme

2: Solist

3: Klavier

4: Gitarre

5: Streiche

6: Baß

7: Schlagz.

12

1:  
Stimme  
1

2: Solist

3:  
Klavier

\*

4:  
Gitarre

♩ ♩ \* ♩ \* ♩

5:  
Streiche

6: Baß

7:  
Schlagz.

14

1:  
Stimme

2: Solist

3:  
Klavier

4:  
Gitarre

\* p \* p \* p \* p \*

5:  
Streiche

6: Baß

7:  
Schlagz.

17

1:  
Stimme

2: Solist

3:  
Klavier

4:  
Gitarre

*p*      \* *p*      \* *p*      \* *p*

5:  
Streiche

6: Baß

7:  
Schlagz.

19

1: Stimme

2: Solist

3: Klavier

4: Gitarre

5: Streiche

6: Baß

7: Schlagz.

21

1: Stimme

1: Stimme

2: Solist

2: Solist

3: Klavier

*p* \*

\* *p* \* *p* \* *p*

4: Gitarre

5: Streiche

5: Streiche

6: Baß

6: Baß

7: Schlagz.

7: Schlagz.

24

1: Stimme

2: Solist

3: Klavier

*p* \*

4: Gitarre

\* *p* \* *p* \* *p* \* *p* \*

5: Streiche

6: Baß

7: Schlagz.

27

1: Stimme

1: Stimme

2: Solist

2: Solist

3: Klavier

3: Klavier

4: Gitarre

4: Gitarre

5: Streiche

5: Streiche

6: Baß

6: Baß

7: Schlagz.

7: Schlagz.

30

1: Stimme

2: Solist

3: Klavier

4: Gitarre

5: Streiche

6: Baß

7: Schlagz.

33

1:  
Stimme

2: Solist

3:  
Klavier

4:  
Gitarre

5:  
Streiche

6: Baß

7:  
Schlagz.

35

1: Stimme

2: Solist

3: Klavier

4: Gitarre

*p*

\*

4: Gitarre

\* *p*

\* *p*

\* *p*

\* *p*

*p*

5: Streiche

6: Baß

7: Schlagz.

37

1: Stimme

2: Solist

3: Klavier

4: Gitarre

5: Streiche

6: Baß

7: Schlagz.

40

1: Stimme

2: Solist

3: Klavier

4: Gitarre

5: Streiche

6: Baß

7: Schlagz.

\* P

\* P

\* P

42

1:  
Stimme

2: Solist

3:  
Klavier

*p*

4:  
Gitarre

\* *p*

\* *p*

\* *p*

\* *p*

5:  
Streiche

6: Baß

7:  
Schlagz.

44

1: Stimme

1

2: Solist

3: Klavier

4: Gitarre

\*

p

4: Gitarre

\*

p

\*

p

\*

p

\*

p

5: Streiche

6: Baß

7: Schlagz.

7

46

1:  
Stimme  
|

2: Solist

3:  
Klavier

\* P

4:  
Gitarre

\* P \* P \*

5:  
Streiche

6: Baß

7:  
Schlagz.

48

1: Stimme

2: Solist

3: Klavier

4: Gitarre

5: Streiche

6: Baß

7: Schlagz.

50

1: Stimme

2: Solist

3: Klavier

4: Gitarre

5: Streiche

6: Baß

7: Schlagz.

51

1: Stimme

2: Solist

3: Klavier

4: Gitarre

5: Streiche

6: Baß

7: Schlagz.

*p* \*

\* *p* \* *p* \* *p* \* *p*

53

1: Stimme

2: Solist

*p* \*

4: Gitarre

\* *p* \* *p* \* *p* \* *p* \*

5: Streiche

6: Baß

7: Schlagz.

55

1: Stimme

1: Stimme

2: Solist

2: Solist

3: Klavier

3: Klavier

4: Gitarre

4: Gitarre

5: Streiche

5: Streiche

6: Baß

6: Baß

7: Schlagz.

7: Schlagz.

57

1: Stimme

2: Solist

3: Klavier

4: Gitarre

5: Streiche

6: Baß

7: Schlagz.

*p* *P* \* *P* \* *P*

59

1: Stimme

2: Solist

3: Klavier

4: Gitarre

5: Streiche

6: Baß

7: Schlagz.

61

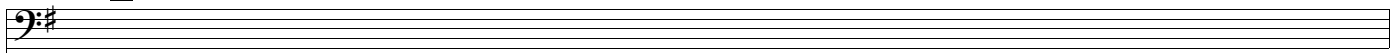

1:  
Stimme  
1

2: Solist

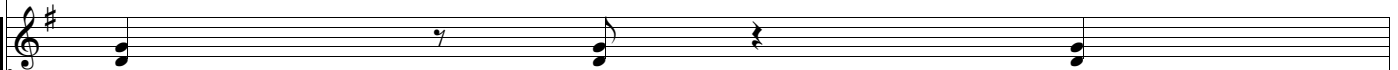

3:  
Klavier

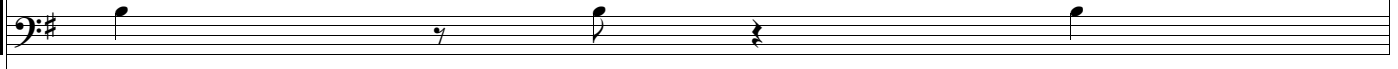

*p*

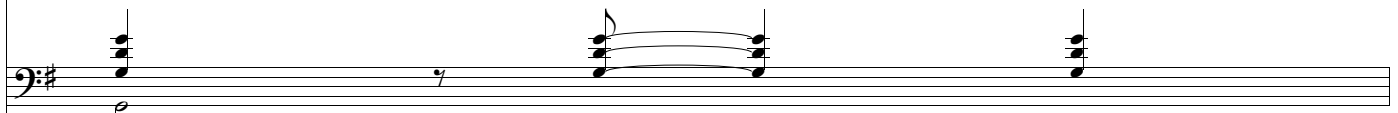

4:  
Gitarre

\*

*p*

\*

*p*

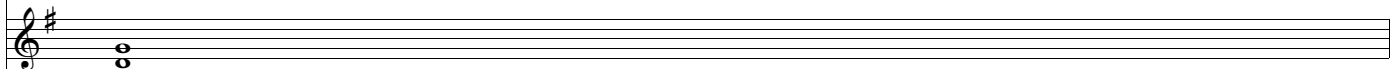

5:  
Streiche

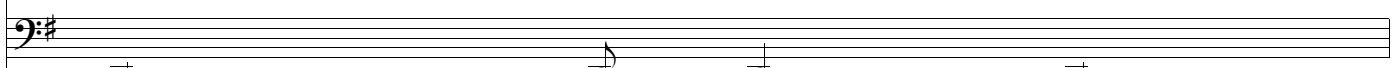

6: Baß

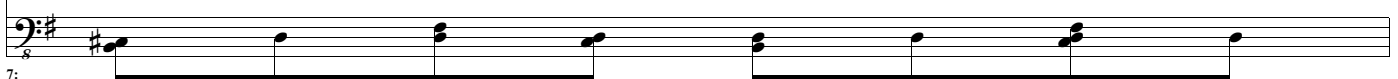

7:  
Schlagz.

62

1: Stimme

2: Solist

3: Klavier

4: Gitarre

5: Streiche

6: Baß

7: Schlagz.

64

1: Stimme

2: Solist

3: Klavier

4: Gitarre

5: Streiche

6: Baß

7: Schlagz.

Dynamic markings: *p*, *\**

66

1: Stimme

2: Solist

3: Klavier

*p*

4: Gitarre

\* *p*

\* *p*

\* *p*

\*

5: Streiche

6: Baß

7: Schlagz.

68

1: Stimme

2: Solist

3: Klavier

4: Gitarre

5: Streiche

6: Baß

7: Schlagz.

\* P

\* P

\* P

\* P

6

70

1: Stimme

2: Solist

3: Klavier

4: Gitarre

5: Streiche

6: Baß

6

\* p

\* p \* p

72

1: Stimme

2: Solist

3: Klavier

4: Gitarre

5: Streiche

6: Baß

7: Schlagz.

\* p

\* p

p \*

p \*

1: Stimme

2: Solist

3: Klavier

4: Gitarre

\* p      \* p      \* p      \* p      \*

5: Streiche

6: Baß

7: Schlagz.

76

1: Stimme  
1

2: Solist

3: Klavier

4: Gitarre  
P P \* P \* P

5: Streiche

6: Baß

7: Schlagz.

78

1: Stimme

2: Solist

3: Klavier

\* P \*

4: Gitarre

\* P \* P \* P \* P \*

5: Streiche

6: Baß

7: Schlagz.

81

1:  
Stimme

2: Solist

3:  
Klavier

4:  
Gitarre

5:  
Streiche

6: Baß

7:  
Schlagz.

83

1: Stimme

2: Solist

3: Klavier

4: Gitarre

5: Streiche

6: Baß

7: Schlagz.

86

1:  
Stimme  
1

2: Solist

3:  
Klavier

4:  
Gitarre

5:  
Streiche

6: Baß

7:  
Schlagz.

1: Stimme

2: Solist

3: Klavier

4: Gitarre

5: Streiche

6: Baß

7: Schlagz.

92

1:  
Stimme  
1

2: Solist

3:  
Klavier

4:  
Gitarre

5:  
Streiche

6: Baß

7:  
Schlagz.

95

1: Stimme

2: Solist

3: Klavier

4: Gitarre

5: Streiche

6: Baß

7: Schlagz.

98

1: Stimme

1

2: Solist

3: Klavier

4: Gitarre

\* P \* P \* P \*

5: Streiche

6: Baß

7: Schlagz.

100

1:  
Stimme  
1

2: Solist

\* P \* P

4:  
Gitarre

P \* P \* P \* P \* P \* P

5:  
Streiche

6: Baß

7:  
Schlagz.

104

1: Stimme

2: Solist

3: Klavier

4: Gitarre

5: Streiche

6: Baß

7: Schlagz.
