

Flashy

Michael Frank

Notenwerk

www.michael-frank.eu

Impressum

Titel: Flashy

Autor und Komponist: Michael Frank, www.michael-frank.eu, PND 142082090, <http://d-nb.info/gnd/142082090>

Verlag und Druck: Michael Frank, www.michael-frank.eu, <http://d-nb.info/dnbn/330273191>

Umschlaggestaltung: Michael Frank, www.michael-frank.eu

Ort und Jahr: Berlin, 2011

URN: urn:nbn:de:0275-2011042668

Alle Rechte vorbehalten.

Flashy

Michael Frank
www.michael-frank.eu

1

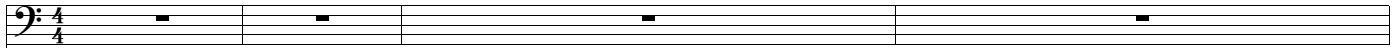

1: Voice
1
(Melody)

2: Piano
(BB)

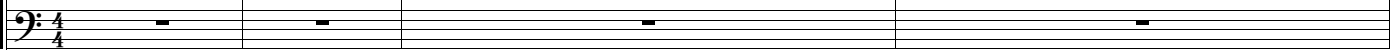

3: Guitar
(BB)

*

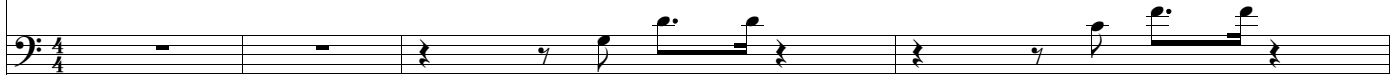

4: Strings
(BB)

*

5: Bass
(BB)

*

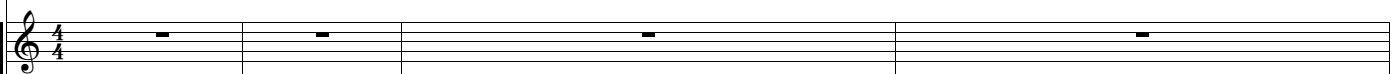

6: Drums
(BB)

5

1:
Voice
1

2:
Piano

3:
Guita
(BB)

4:
String
(BB)

5:
Bass

6:
Drum

7

1:
Voice
1

2:
Piano

3:
Guita
(BB)

4:
String
(BB)

5:
Bass

6:
Drum

10

1: Voice
1

2: Piano

3: Guita (BB)

4: String (BB)

5: Bass

6: Drum

12

1: Voice
1

2: Piano

3: Guita (BB)

4: String (BB)

5: Bass

6: Drum

14

1: Voice
1

2: Piano

3: Guita (BB)

4: String (BB)

5: Bass

6: Drum

15

1: Voice
1

2: Piano

3: Guita (BB)

4: String (BB)

5: Bass

6: Drum

17

1: Voice
1

2: Piano

3: Guita (BB)

4: String (BB)

5: Bass

6: Drum

19

1: Voice
1

2: Piano

3: Guita (BB)

4: String (BB)

5: Bass

6: Drum

22

1: Voice
1

2: Piano

3: Guita (BB)

4: String (BB)

5: Bass

6: Drum

24

1: Voice
1

2: Piano

3: Guita (BB)

4: String (BB)

5: Bass

6: Drum

27

1: Voice
1

2: Piano

3: Guita (BB)

4: String (BB)

5: Bass

6: Drum

29

1: Voice
1

2: Piano

3: Guita (BB)

4: String (BB)

5: Bass

6: Drum

31

1: Voice
1

2: Piano

3: Guita (BB)

4: String (BB)

5: Bass

6: Drum

34

1: Voice
1

2: Piano

3: Guita (BB)

4: String (BB)

5: Bass

6: Drum

37

1: Voice
1

2: Piano

3: Guita (BB)

4: String (BB)

5: Bass

6: Drum

40

1: Voice
1

2: Piano

3: Guita (BB)

4: String (BB)

5: Bass

6: Drum

43

1: Voice
1

2: Piano

3: Guita (BB)

4: String (BB)

5: Bass

6: Drum

45

1: Voice
1

2: Piano

3: Guita (BB)

4: String (BB)

5: Bass

6: Drum

47

1: Voice
1

2: Piano

3: Guita (BB)

4: String (BB)

5: Bass

6: Drum

50

1: Voice
1

2: Piano

3: Guita (BB)

4: String (BB)

5: Bass

6: Drum

53

1: Voice

2: Piano

3: Guita (BB)

4: String (BB)

5: Bass

6: Drum

56

1: Voice

2: Piano

3: Guita (BB)

4: String (BB)

5: Bass

6: Drum

59

1:
Voice
1

2:
Piano

3:
Guita
(BB)

4:
String
(BB)

5:
Bass

6:
Drum

60

1:
Voice
1

2:
Piano

3:
Guita
(BB)

4:
String
(BB)

5:
Bass

6:
Drum

62

1: Voice
1

2: Piano

3: Guita (BB)

4: String (BB)

5: Bass

6: Drum

65

1: Voice
1

2: Piano

3: Guita (BB)

4: String (BB)

5: Bass

6: Drum

67

1: Voice
1

2: Piano

3: Guita (BB)

4: String (BB)

5: Bass

6: Drum

70

1: Voice
1

2: Piano

3: Guita (BB)

4: String (BB)

5: Bass

6: Drum

73

1: Voice
1

2: Piano

3: Guita (BB)

4: String (BB)

5: Bass

6: Drum

76

1: Voice
1

2: Piano

3: Guita (BB)

4: String (BB)

5: Bass

6: Drum

78

1: Voice
1

2: Piano

3: Guita (BB)

4: String (BB)

5: Bass

6: Drum

79

1: Voice
1

2: Piano

3: Guita (BB)

4: String (BB)

5: Bass

6: Drum

81

1: Voice
1

2: Piano

3: Guita (BB)

4: String (BB)

5: Bass

6: Drum

84

1: Voice
1

2: Piano

3: Guita (BB)

4: String (BB)

5: Bass

6: Drum

87

1:
Voice
1

2:
Piano

3:
Guita
(BB)

4:
String
(BB)

5:
Bass

6:
Drum

89

1:
Voice
1

2:
Piano

3:
Guita
(BB)

4:
String
(BB)

5:
Bass

6:
Drum

91

1:
Voice
1

2:
Piano

3:
Guita
(BB)

4:
String
(BB)

5:
Bass

6:
Drum

92

1:
Voice
1

2:
Piano

3:
Guita
(BB)

4:
String
(BB)

5:
Bass

6:
Drum

94

1: Voice
1

2: Piano

3: Guita (BB)

4: String (BB)

5: Bass

6: Drum

97

1: Voice
1

2: Piano

3: Guita (BB)

4: String (BB)

5: Bass

6: Drum

100

1:
Voice

2:
Piano

3:
Guita
(BB)

4:
String
(BB)

5:
Bass

6:
Drum

102

1:
Voice

2:
Piano

3:
Guita
(BB)

4:
String
(BB)

5:
Bass

6:
Drum

105

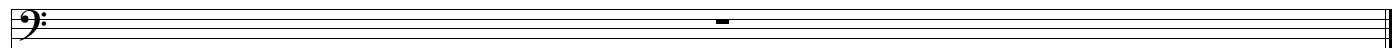

1:
Voice
1

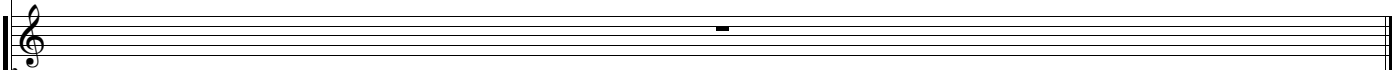

2:
Piano

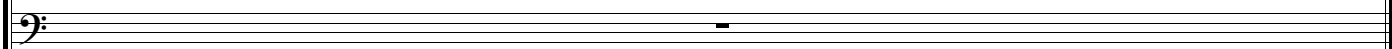

*

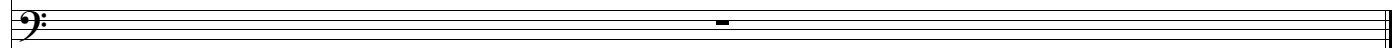

3:
Guita *
(BB)

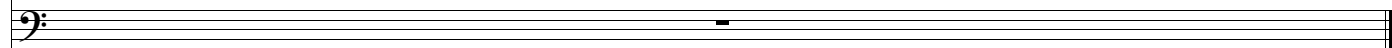

4:
String *
(BB)

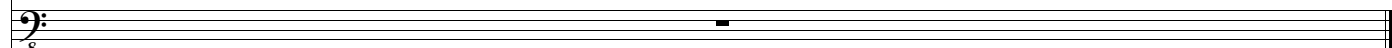

5:
Bass

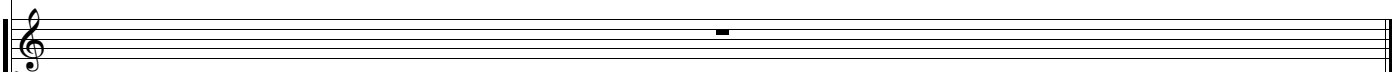

6:
Drum

