

Platonic

Michael Frank

Notenwerk

www.michael-frank.eu

Impressum

Titel: Platonic

Autor und Komponist: Michael Frank, www.michael-frank.eu, PND 142082090, <http://d-nb.info/gnd/142082090>

Verlag und Druck: Michael Frank, www.michael-frank.eu, <http://d-nb.info/dnbn/330273191>

Umschlaggestaltung: Michael Frank, www.michael-frank.eu

Ort und Jahr: Berlin, 2011

URN: urn:nbn:de:0275-20110911189

Alle Rechte vorbehalten.

Platonic

Michael Frank
www.michael-frank.eu

1

1: Melody (BB)

2: Piano (BB) *

3: Bass (BB) *

6

1: Melody (BB)

2: Piano (BB)

3: Bass (BB)

9

1: Melody (BB)

2: Piano (BB)

3: Bass (BB)

12

1: Melody
(BB)

2: Piano
(BB)

3: Bass
(BB)

15

1: Melody
(BB)

2: Piano
(BB)

3: Bass
(BB)

18

1: Melody
(BB)

2: Piano
(BB)

3: Bass
(BB)

21

1: Melody
(BB)

2: Piano
(BB)

3: Bass
(BB)

24

1: Melody
(BB)

2: Piano
(BB)

3: Bass
(BB)

27

1: Melody
(BB)

2: Piano
(BB)

3: Bass
(BB)

30

1: Melody
(BB)

2: Piano
(BB)

3: Bass
(BB)

34

1: Melody
(BB)

2: Piano
(BB)

3: Bass
(BB)

37

1: Melody
(BB)

2: Piano
(BB)

3: Bass
(BB)

40

1: Melody
(BB)

2: Piano
(BB)

3: Bass
(BB)

42

1: Melody
(BB)

2: Piano
(BB)

3: Bass
(BB)

45

1: Melody
(BB)

2: Piano
(BB)

3: Bass
(BB)

47

1: Melody
(BB)

2: Piano
(BB)

3: Bass
(BB)

50

1: Melody
(BB)

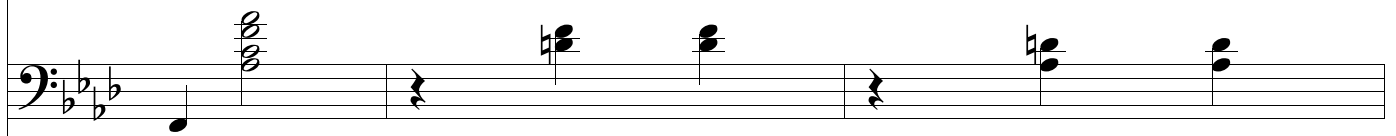

2: Piano
(BB)

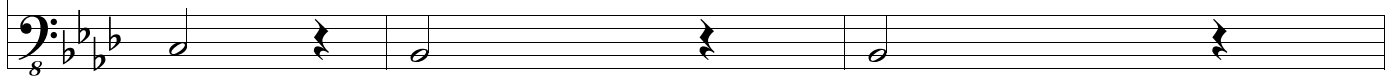

3: Bass
(BB)

53

1: Melody
(BB)

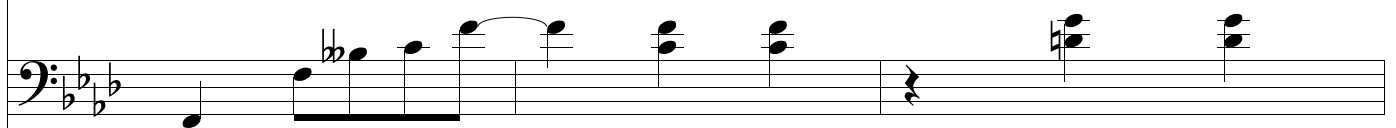

2: Piano
(BB)

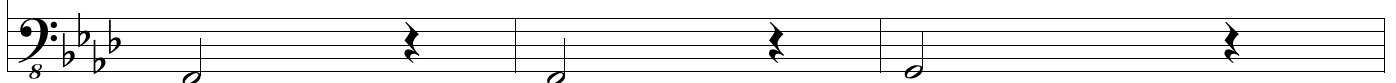

3: Bass
(BB)

56

1: Melody (BB)

2: Piano (BB)

3: Bass (BB)

59

1: Melody (BB)

2: Piano (BB)

3: Bass (BB)

62

1: Melody (BB)

2: Piano (BB)

3: Bass (BB)

66

1: Melody
(BB)

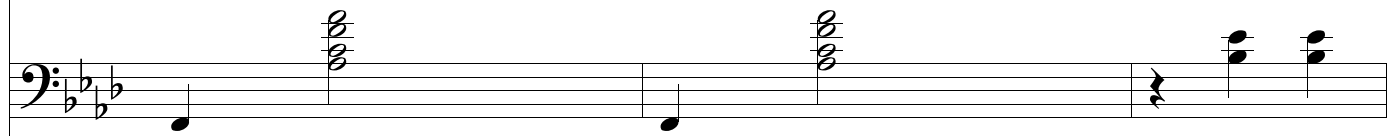

2: Piano
(BB)

3: Bass
(BB)

69

1: Melody
(BB)

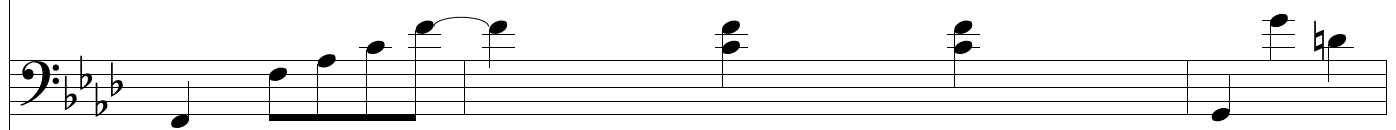

2: Piano
(BB)

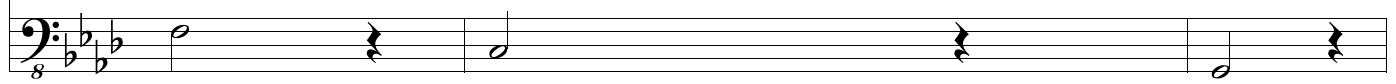

3: Bass
(BB)

72

1: Melody
(BB)

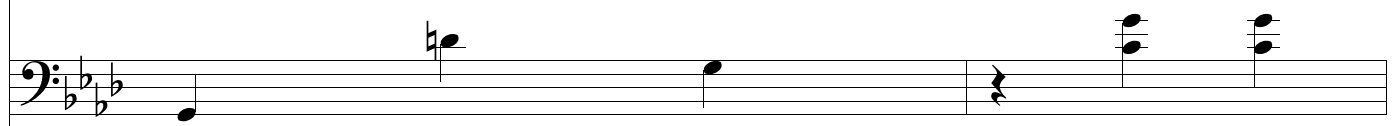

2: Piano
(BB)

3: Bass
(BB)

74

1: Melody (BB)

2: Piano (BB)

3: Bass (BB)

77

1: Melody (BB)

2: Piano (BB)

3: Bass (BB)

79

1: Melody (BB)

2: Piano (BB)

3: Bass (BB)

82

1: Melody (BB)

2: Piano (BB)

3: Bass (BB)

85

1: Melody (BB)

2: Piano (BB)

3: Bass (BB)

88

1: Melody (BB)

2: Piano (BB)

3: Bass (BB)

91

1: Melody (BB)

2: Piano (BB)

3: Bass (BB)

94

1: Melody (BB)

2: Piano (BB)

3: Bass (BB)

98

1: Melody (BB)

2: Piano (BB)

3: Bass (BB)
