

*Speedy Lady*

*Michael Frank*

---

*Notenwerk*

[www.michael-frank.eu](http://www.michael-frank.eu)

## **Impressum**

Titel: Speedy Lady

Autor und Komponist: Michael Frank, [www.michael-frank.eu](http://www.michael-frank.eu), PND 142082090, <http://d-nb.info/gnd/142082090>

Verlag und Druck: Michael Frank, [www.michael-frank.eu](http://www.michael-frank.eu), <http://d-nb.info/dnbn/330273191>

Umschlaggestaltung: Michael Frank, [www.michael-frank.eu](http://www.michael-frank.eu)

Ort und Jahr: Berlin, 2011

URN: urn:nbn:de:0275-20110911190

Alle Rechte vorbehalten.

9

1: Melody  
(BB)

2: Piano  
(BB)

3: Bass  
(BB)

11

1: Melody  
(BB)

2: Piano  
(BB)

3: Bass  
(BB)

13

1:  
Melody  
(BB)

2: Piano  
(BB)

3: Bass  
(BB)

16

1:  
Melody  
(BB)

2: Piano  
(BB)

3: Bass  
(BB)

24

1: Melody  
(BB)

2: Piano  
(BB)

3: Bass  
(BB)

27

1: Melody  
(BB)

2: Piano  
(BB)

3: Bass  
(BB)

42

1: Melody (BB)

2: Piano (BB)

3: Bass (BB)

44

1: Melody (BB)

2: Piano (BB)

3: Bass (BB)

47

1: Melody (BB)

2: Piano (BB)

3: Bass (BB)

51

1: Melody (BB)

2: Piano (BB)

3: Bass (BB)

58

1: Melody  
(BB)

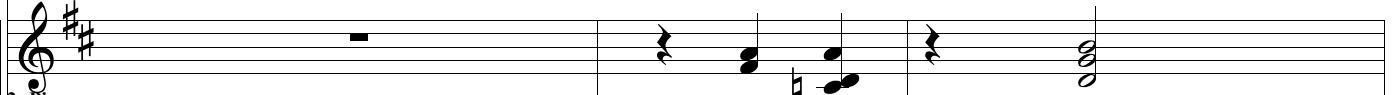

2: Piano  
(BB)

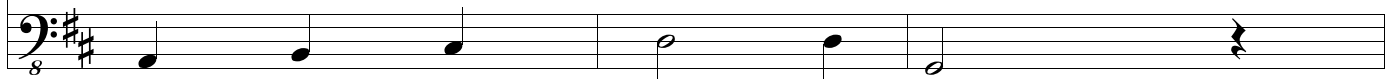
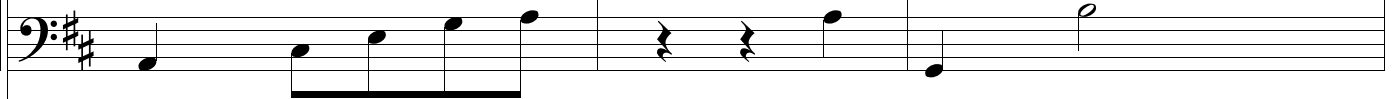

3: Bass  
(BB)

61

1: Melody  
(BB)

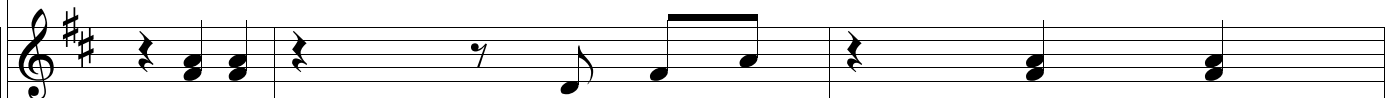

2: Piano  
(BB)

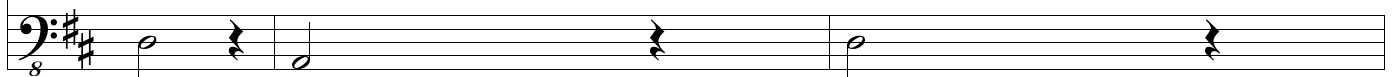
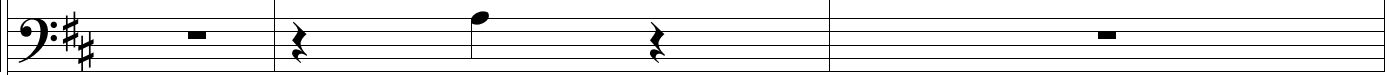

3: Bass  
(BB)

64

1: Melody (BB)

2: Piano (BB)

3: Bass (BB)

8

68

1: Melody (BB)

2: Piano (BB)

3: Bass (BB)

8

71

1: Melody (BB)

2: Piano (BB)

3: Bass (BB)

74

1: Melody (BB)

2: Piano (BB)

3: Bass (BB)

76

1: Melody  
(BB)

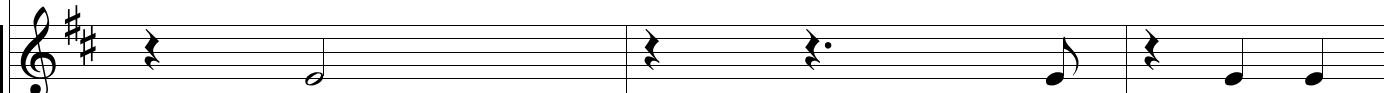

2: Piano  
(BB)

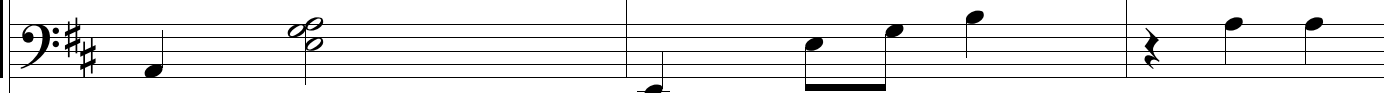

3: Bass  
(BB)

79

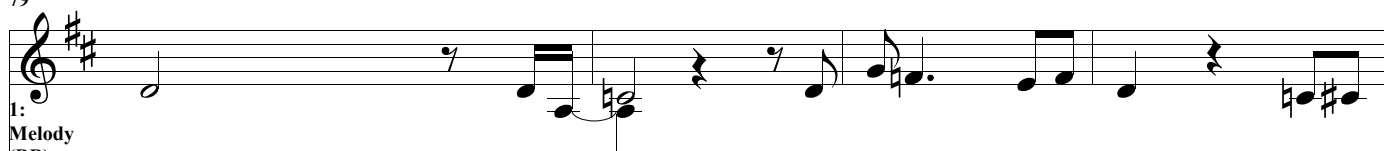

1: Melody  
(BB)

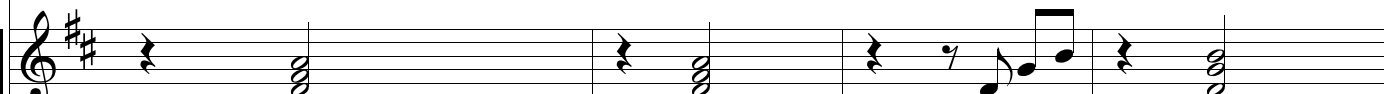

2: Piano  
(BB)

3: Bass  
(BB)

83

1: Melody (BB)

2: Piano (BB)

3: Bass (BB)

85

1: Melody (BB)

2: Piano (BB)

3: Bass (BB)

87

1: Melody (BB)

2: Piano (BB)

3: Bass (BB)

90

1: Melody (BB)

2: Piano (BB)

3: Bass (BB)

93

1: Melody (BB)

2: Piano (BB)

3: Bass (BB)

96

1: Melody (BB)

2: Piano (BB)

3: Bass (BB)

100

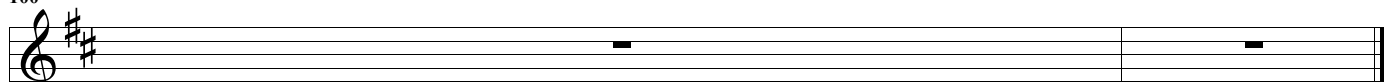

1:  
Melody  
(BB)

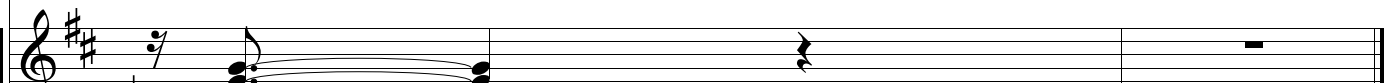

2: Piano  
(BB)

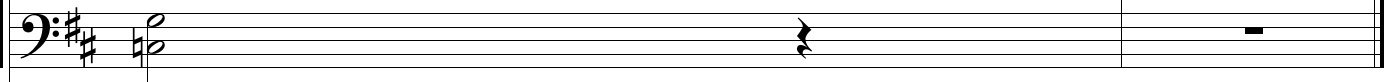

\*

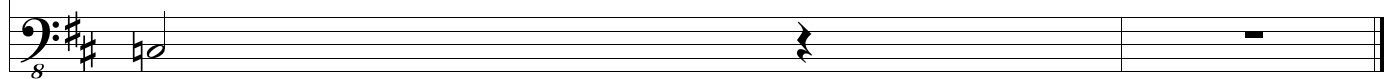

3: Bass  
(BB)