

So Often Sad

Michael Frank

Notenwerk

www.michael-frank.eu

Impressum

Titel: So Oftan Sad

Autor und Komponist: Michael Frank, www.michael-frank.eu, PND 142082090, <http://d-nb.info/gnd/142082090>

Verlag und Druck: Michael Frank, www.michael-frank.eu, <http://d-nb.info/dnbn/330273191>

Umschlaggestaltung: Michael Frank, www.michael-frank.eu

Ort und Jahr: Berlin, 2011

URN: urn:nbn:de:0275-2011091264

Alle Rechte vorbehalten.

So Often Sad

Michael Frank
www.michael-frank.eu

1

1: Voice 1
(Melody)

2: Voice 2
(Harmony)

8

1: Voice 1
(Melody)

2: Voice 2
(Harmony)

10

1: Voice 1
(Melody)

2: Voice 2
(Harmony)

12

1: Voice 1
(Melody)

2: Voice 2
(Harmony)

22

1: Voice 1
(Melody)

2: Voice 2
(Harmony)

24

1: Voice 1
(Melody)

2: Voice 2
(Harmony)

26

1: Voice 1
(Melody)

2: Voice 2
(Harmony)

28

1: Voice 1
(Melody)

2: Voice 2
(Harmony)

30

1: Voice 1
(Melody)

2: Voice 2
(Harmony)

40

1: Voice 1 (Melody)

2: Voice 2 (Harmony)

42

1: Voice 1 (Melody)

2: Voice 2 (Harmony)

44

1: Voice 1 (Melody)

2: Voice 2 (Harmony)

45

1: Voice 1 (Melody)

2: Voice 2 (Harmony)

46

1: Voice 1 (Melody)

2: Voice 2 (Harmony)

48

1: Voice 1
(Melody)

1: Voice 1
(Melody)

2: Voice 2
(Harmony)

2: Voice 2
(Harmony)

50

1: Voice 1
(Melody)

1: Voice 1
(Melody)

2: Voice 2
(Harmony)

2: Voice 2
(Harmony)

52

1: Voice 1
(Melody)

1: Voice 1
(Melody)

2: Voice 2
(Harmony)

2: Voice 2
(Harmony)

54

1: Voice 1
(Melody)

1: Voice 1
(Melody)

2: Voice 2
(Harmony)

2: Voice 2
(Harmony)

56

1: Voice 1
(Melody)

1: Voice 1
(Melody)

2: Voice 2
(Harmony)

2: Voice 2
(Harmony)

66

1: Voice 1
(Melody)

2: Voice 2
(Harmony)

68

1: Voice 1
(Melody)

2: Voice 2
(Harmony)

70

1: Voice 1
(Melody)

2: Voice 2
(Harmony)

72

1: Voice 1
(Melody)

2: Voice 2
(Harmony)

74

1: Voice 1
(Melody)

2: Voice 2
(Harmony)

76

1: Voice 1
(Melody)

2: Voice 2
(Harmony)

77

1: Voice 1
(Melody)

2: Voice 2
(Harmony)

78

1: Voice 1
(Melody)

2: Voice 2
(Harmony)

80

1: Voice 1
(Melody)

2: Voice 2
(Harmony)

82

1: Voice 1
(Melody)

2: Voice 2
(Harmony)

84

1: Voice 1
(Melody)

2: Voice 2
(Harmony)

86

1: Voice 1
(Melody)

2: Voice 2
(Harmony)

88

1: Voice 1
(Melody)

2: Voice 2
(Harmony)

90

1: Voice 1
(Melody)

2: Voice 2
(Harmony)

92

1: Voice 1
(Melody)

2: Voice 2
(Harmony)

94

1: Voice 1
(Melody)2: Voice 2
(Harmony)

95

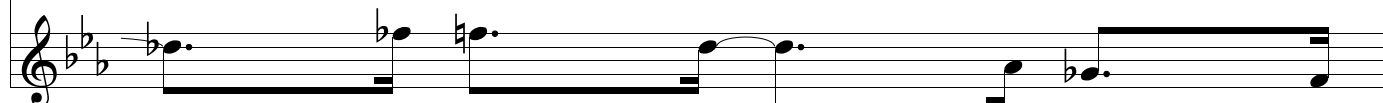
1: Voice 1
(Melody)2: Voice 2
(Harmony)

96

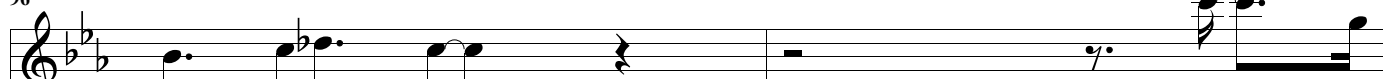
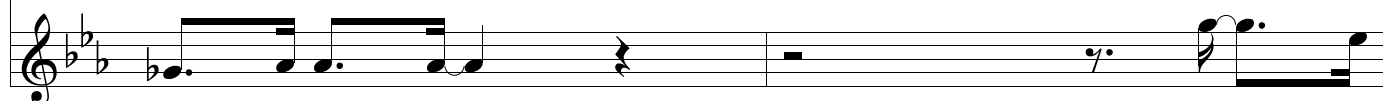
1: Voice 1
(Melody)2: Voice 2
(Harmony)

98

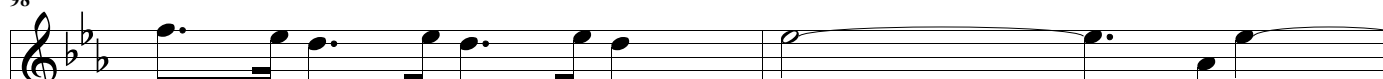
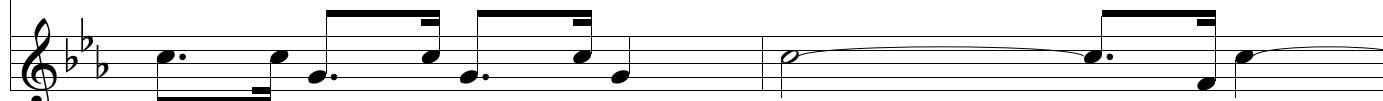
1: Voice 1
(Melody)2: Voice 2
(Harmony)

100

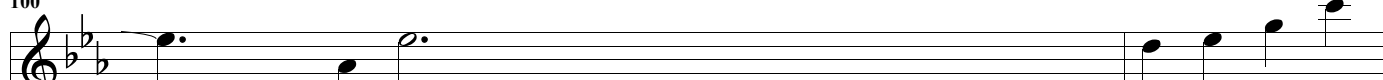
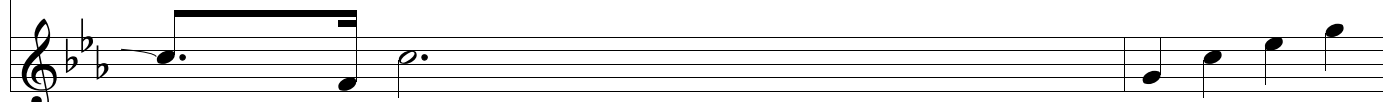
1: Voice 1
(Melody)2: Voice 2
(Harmony)

