

Erinnerung

Michael Frank

Notenwerk

www.michael-frank.eu

Impressum

Titel: Erinnerung

Autor und Komponist: Michael Frank, www.michael-frank.eu, PND 142082090, <http://d-nb.info/gnd/142082090>

Verlag und Druck: Michael Frank, www.michael-frank.eu, <http://d-nb.info/dnbn/330273191>

Umschlaggestaltung: Michael Frank, www.michael-frank.eu

Ort und Jahr: Berlin, 2011

URN: urn:nbn:de:0275-20110604203

Alle Rechte vorbehalten.

Erinnerung

Michael Frank
www.michael-frank.eu

1

1: Stimme 1
(Melodie)

2: Stimme 2
(Harmonie)

3: Klavier

4: Gitarre

5: Streicher

6: Bass

7: Schlagz.

4

1: Stimme 1
(Melodie)

2: Stimme 2
(Harmonie)

3: Klavier

4: Gitarre

5: Streicher

6: Bass

7: Schlagz.

7: Schlagz.

5

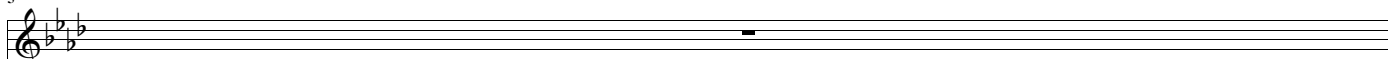

1: Stimme 1
(Melodie)

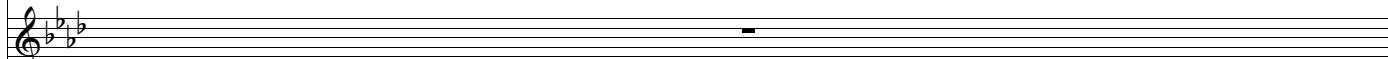

2: Stimme 2
(Harmonie)

3: Klavier

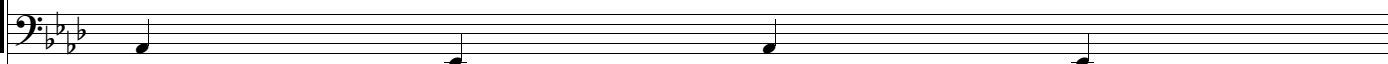

4: Gitarre

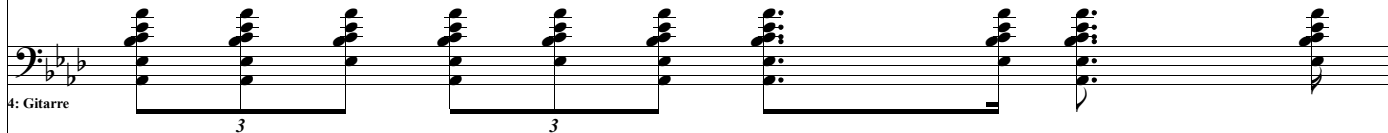

5: Streicher

6: Bass

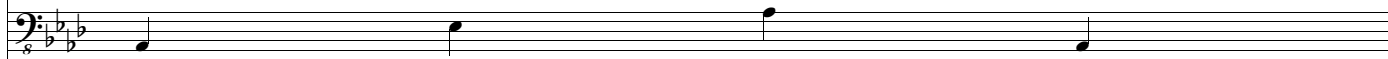

7: Schlagz.

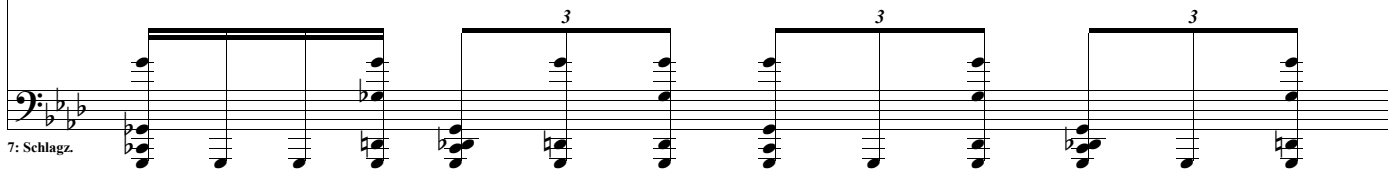

7: Schlagz.

6

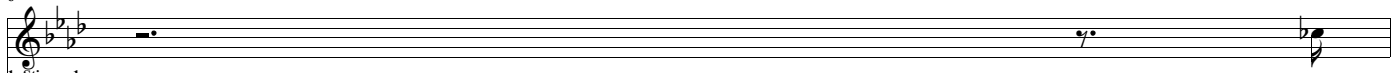

1: Stimme 1
(Melodie)

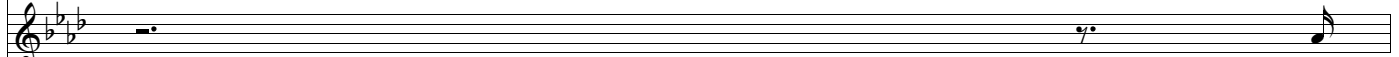

2: Stimme 2
(Harmonie)

3: Klavier

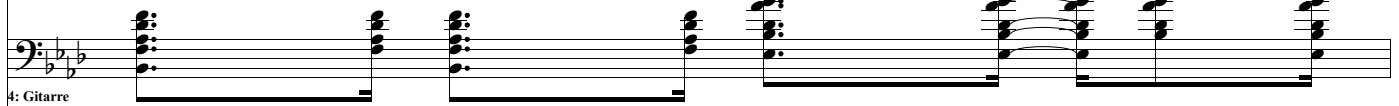
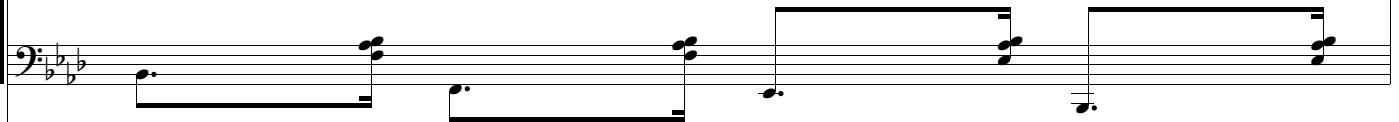

4: Gitarre

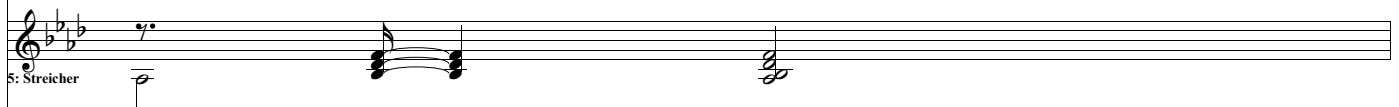

5: Streicher

6: Bass

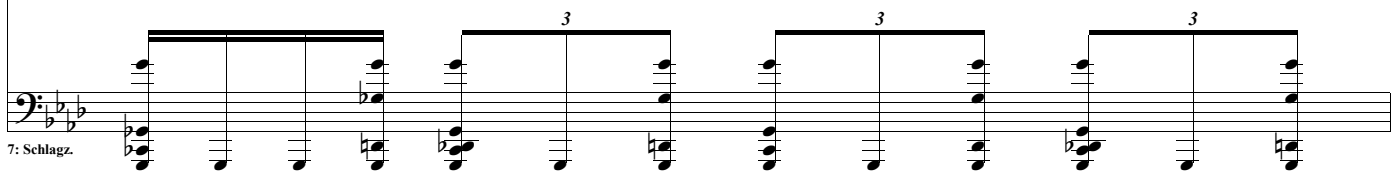

7: Schlagz.

7

1: Stimme 1
(Melodie)

2: Stimme 2
(Harmonie)

3: Klavier

4: Gitarre

5: Streicher

6: Bass

7: Schlagz.

8

1: Stimme 1
(Melodie)

2: Stimme 2
(Harmonie)

3: Klavier

4: Gitarre

5: Streicher

6: Bass

7: Schlagz.

9

1: Stimme 1
(Melodie)

2: Stimme 2
(Harmonie)

3: Klavier

4: Gitarre

5: Streicher

6: Bass

7: Schlagz.

10

1: Stimme 1
(Melodie)

2: Stimme 2
(Harmonie)

3: Klavier

4: Gitarre

5: Streicher

6: Bass

7: Schlagz.

- 1: Stimme 1 (Melodie):** A vocal line in the treble clef, starting with a half note G4, followed by quarter notes A4, B4, and C5, then a quarter rest, and ending with a quarter note G4.
- 2: Stimme 2 (Harmonie):** A vocal line in the treble clef, starting with a half note G4, followed by quarter notes A4, B4, and C5, then a quarter rest, and ending with a quarter note G4.
- 3: Klavier:** A piano accompaniment consisting of two staves. The right hand (treble clef) has a quarter rest, followed by quarter notes G4, A4, and B4, then a quarter rest, and ending with a quarter note G4. The left hand (bass clef) has a half note G3, followed by quarter notes A3, B3, and C4, then a quarter rest, and ending with a triplet of quarter notes G3, A3, and B3.
- 4: Gitarre:** A guitar part in the bass clef consisting of a series of chords: G3-B3-D3, A3-C4-E3, B3-D3-F3, C4-E3-G3, D3-F3-A3, E3-G3-B3, and F3-A3-C4.
- 5: Streicher:** A string part in the treble clef starting with a half note G4, followed by a quarter rest, and ending with a quarter note G4.
- 6: Bass:** A bass line in the bass clef starting with a half note G3, followed by quarter notes A3, B3, and C4, then a quarter rest, and ending with a quarter note G3.
- 7: Schlagz.:** A drum part in the bass clef consisting of a series of chords: G3-B3-D3, A3-C4-E3, B3-D3-F3, C4-E3-G3, D3-F3-A3, E3-G3-B3, and F3-A3-C4, with a triplet bracket over the last three chords.

11

1: Stimme 1
(Melodie)

2: Stimme 2
(Harmonie)

3: Klavier

4: Gitarre

5: Streicher

6: Bass

7: Schlagz.

12

1: Stimme 1
(Melodie)

2: Stimme 2
(Harmonie)

3: Klavier

4: Gitarre

5: Streicher

6: Bass

7: Schlagz.

13

1: Stimme 1
(Melodie)

2: Stimme 2
(Harmonie)

3: Klavier

4: Gitarre

5: Streicher

6: Bass

7: Schlagz.

7: Schlagz.

14

1: Stimme 1
(Melodie)

2: Stimme 2
(Harmonie)

3: Klavier

4: Gitarre

5: Streicher

6: Bass

7: Schlagz.

15

1: Stimme 1
(Melodie)

2: Stimme 2
(Harmonie)

3: Klavier

4: Gitarre

5: Streicher

6: Bass

7: Schlagz.

16

1: Stimme 1
(Melodie)

2: Stimme 2
(Harmonie)

3: Klavier

4: Gitarre

5: Streicher

6: Bass

7: Schlagz.

17

1: Stimme 1
(Melodie)

2: Stimme 2
(Harmonie)

3: Klavier

4: Gitarre

5: Streicher

6: Bass

7: Schlagz.

Detailed description of the musical score for page 15, measures 17-20. The score is written in a key signature of three flats (B-flat, E-flat, A-flat) and a common time signature. It consists of seven staves. Staff 1 (Voice 1) features a melodic line with quarter and eighth notes. Staff 2 (Voice 2) provides harmonic support with a similar rhythmic pattern. Staff 3 (Piano) has a sparse accompaniment with chords and rests. Staff 4 (Bass) contains a simple bass line. Staff 5 (Guitar) plays a rhythmic pattern of triplets of chords. Staff 6 (Strings) has a melodic line with some rests. Staff 7 (Drums) plays a complex rhythmic pattern with triplets.

18

1: Stimme 1
(Melodie)

2: Stimme 2
(Harmonie)

3: Klavier

4: Gitarre

5: Streicher

6: Bass

7: Schlagz.

19

1: Stimme 1
(Melodie)

2: Stimme 2
(Harmonie)

3: Klavier

4: Gitarre

5: Streicher

6: Bass

7: Schlagz.

20

1: Stimme 1
(Melodie)2: Stimme 2
(Harmonie)

3: Klavier

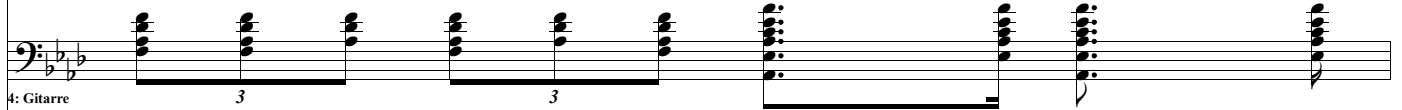
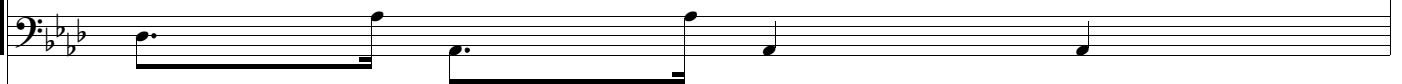

4: Gitarre

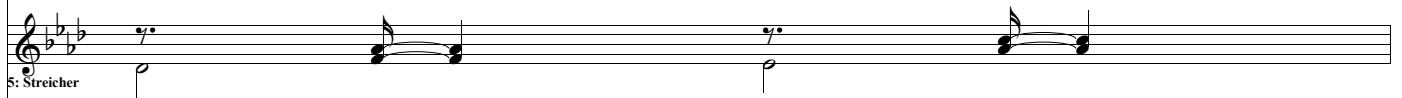

5: Streicher

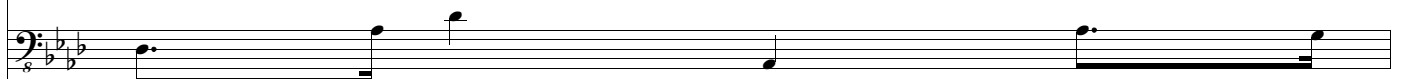

6: Bass

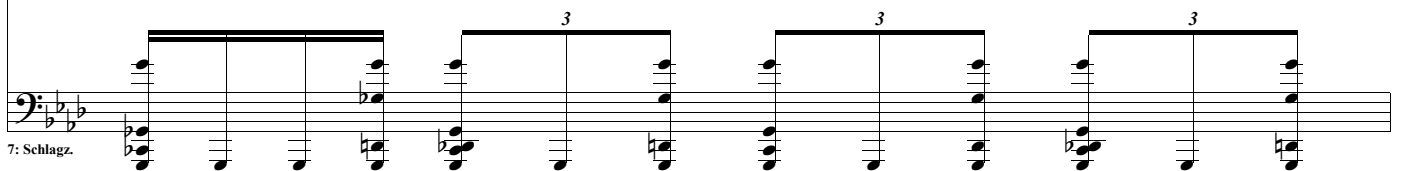

7: Schlagz.

21

1: Stimme 1
(Melodie)

2: Stimme 2
(Harmonie)

3: Klavier

4: Gitarre

5: Streicher

6: Bass

7: Schlagz.

22

1: Stimme 1
(Melodie)

2: Stimme 2
(Harmonie)

3: Klavier

4: Gitarre

5: Streicher

6: Bass

7: Schlagz.

Detailed description of the musical score for page 20, measures 22-24. The score is for a multi-instrument ensemble. The key signature has three flats (B-flat, E-flat, A-flat) and the time signature is 6/8. The piano part features a triplet of eighth notes in the right hand and a triplet of eighth notes in the left hand. The guitar part has a triplet of eighth notes in the right hand and a triplet of eighth notes in the left hand. The strings part has a triplet of eighth notes in the right hand and a triplet of eighth notes in the left hand. The bass part has a triplet of eighth notes in the right hand and a triplet of eighth notes in the left hand. The drums part has a triplet of eighth notes in the right hand and a triplet of eighth notes in the left hand.

23

1: Stimme 1
(Melodie)

2: Stimme 2
(Harmonie)

3: Klavier

4: Gitarre

5: Streicher

6: Bass

7: Schlagz.

24

1: Stimme 1
(Melodie)

2: Stimme 2
(Harmonie)

3: Klavier

4: Gitarre

5: Streicher

6: Bass

7: Schlagz.

25

1: Stimme 1
(Melodie)

2: Stimme 2
(Harmonie)

3: Klavier

4: Gitarre

5: Streicher

6: Bass

7: Schlagz.

26

1: Stimme 1
(Melodie)

2: Stimme 2
(Harmonie)

3: Klavier

4: Gitarre

5: Streicher

6: Bass

7: Schlagz.

27

1: Stimme 1
(Melodie)

2: Stimme 2
(Harmonie)

3: Klavier

4: Gitarre

5: Streicher

6: Bass

7: Schlagz.

28

1: Stimme 1 (Melodie)

2: Stimme 2 (Harmonie)

3: Klavier

4: Gitarre

5: Streicher

6: Bass

7: Schlagz.

29

1: Stimme 1
(Melodie)

2: Stimme 2
(Harmonie)

3: Klavier

4: Gitarre

5: Streicher

6: Bass

7: Schlagz.

30

1: Stimme 1
(Melodie)

2: Stimme 2
(Harmonie)

3: Klavier

4: Gitarre

5: Streicher

6: Bass

7: Schlagz.

31

1: Stimme 1
(Melodie)

2: Stimme 2
(Harmonie)

3: Klavier

4: Gitarre

5: Streicher

6: Bass

7: Schlagz.

32

1: Stimme 1
(Melodie)

2: Stimme 2
(Harmonie)

3: Klavier

4: Gitarre

5: Streicher

6: Bass

7: Schlagz.

33

1: Stimme 1
(Melodie)

2: Stimme 2
(Harmonie)

3: Klavier

4: Gitarre

5: Streicher

6: Bass

7: Schlagz.

34

1: Stimme 1
(Melodie)

2: Stimme 2
(Harmonie)

3: Klavier

4: Gitarre

5: Streicher

6: Bass

7: Schlagz.

35

1: Stimme 1
(Melodie)

2: Stimme 2
(Harmonie)

3: Klavier

4: Gitarre

5: Streicher

6: Bass

7: Schlagz.

36

1: Stimme 1
(Melodie)

2: Stimme 2
(Harmonie)

3: Klavier

4: Gitarre

5: Streicher

6: Bass

7: Schlagz.

37

1: Stimme 1
(Melodie)

2: Stimme 2
(Harmonie)

3: Klavier

4: Gitarre

5: Streicher

6: Bass

7: Schlagz.

38

1: Stimme 1
(Melodie)

2: Stimme 2
(Harmonie)

3: Klavier

4: Gitarre

5: Streicher

6: Bass

7: Schlagz.

39

1: Stimme 1
(Melodie)

2: Stimme 2
(Harmonie)

3: Klavier

4: Gitarre

5: Streicher

6: Bass

7: Schlagz.

40

1: Stimme 1
(Melodie)

2: Stimme 2
(Harmonie)

3: Klavier

4: Gitarre

5: Streicher

6: Bass

7: Schlagz.

41

1: Stimme 1
(Melodie)

2: Stimme 2
(Harmonie)

3: Klavier

4: Gitarre

5: Streicher

6: Bass

7: Schlagz.

42

1: Stimme 1
(Melodie)

2: Stimme 2
(Harmonie)

3: Klavier

4: Gitarre

5: Streicher

6: Bass

7: Schlagz.

7: Schlagz.

43

1: Stimme 1
(Melodie)

2: Stimme 2
(Harmonie)

3: Klavier

4: Gitarre

5: Streicher

6: Bass

7: Schlagz.

7: Schlagz.

44

1: Stimme 1
(Melodie)

2: Stimme 2
(Harmonie)

3: Klavier

4: Gitarre

4: Gitarre

5: Streicher

6: Bass

7: Schlagz.

45

1: Stimme 1
(Melodie)

2: Stimme 2
(Harmonie)

3: Klavier

4: Gitarre

5: Streicher

6: Bass

7: Schlagz.

46

1: Stimme 1
(Melodie)

2: Stimme 2
(Harmonie)

3: Klavier

4: Gitarre

5: Streicher

6: Bass

7: Schlagz.

47

1: Stimme 1
(Melodie)

2: Stimme 2
(Harmonie)

3: Klavier

4: Gitarre

5: Streicher

6: Bass

7: Schlagz.

48

1: Stimme 1
(Melodie)

2: Stimme 2
(Harmonie)

3: Klavier

4: Gitarre

5: Streicher

6: Bass

7: Schlagz.

49

1: Stimme 1
(Melodie)

2: Stimme 2
(Harmonie)

3: Klavier

4: Gitarre

5: Streicher

6: Bass

7: Schlagz.

50

1: Stimme 1
(Melodie)

2: Stimme 2
(Harmonie)

3: Klavier

4: Gitarre

5: Streicher

6: Bass

7: Schlagz.

3

3

3

51

1: Stimme 1
(Melodie)

2: Stimme 2
(Harmonie)

3: Klavier

4: Gitarre

5: Streicher

6: Bass

7: Schlagz.

52

1: Stimme 1
(Melodie)

2: Stimme 2
(Harmonie)

3: Klavier

4: Gitarre

5: Streicher

6: Bass

7: Schlagz.

53

1: Stimme 1
(Melodie)

2: Stimme 2
(Harmonie)

3: Klavier

4: Gitarre

5: Streicher

6: Bass

7: Schlagz.

54

1: Stimme 1
(Melodie)

2: Stimme 2
(Harmonie)

3: Klavier

4: Gitarre

5: Streicher

6: Bass

7: Schlagz.

55

1: Stimme 1
(Melodie)

2: Stimme 2
(Harmonie)

3: Klavier

4: Gitarre

5: Streicher

6: Bass

7: Schlagz.

56

1: Stimme 1
(Melodie)

2: Stimme 2
(Harmonie)

3: Klavier

4: Gitarre

5: Streicher

6: Bass

7: Schlagz.

57

1: Stimme 1
(Melodie)

2: Stimme 2
(Harmonie)

3: Klavier

4: Gitarre

5: Streicher

6: Bass

7: Schlagz.

58

1: Stimme 1
(Melodie)

2: Stimme 2
(Harmonie)

3: Klavier

4: Gitarre

5: Streicher

6: Bass

7: Schlagz.

59

1: Stimme 1
(Melodie)

2: Stimme 2
(Harmonie)

3: Klavier

4: Gitarre

5: Streicher

6: Bass

7: Schlagz.

60

1: Stimme 1
(Melodie)

2: Stimme 2
(Harmonie)

3: Klavier

4: Gitarre

5: Streicher

6: Bass

7: Schlagz.

61

1: Stimme 1
(Melodie)

2: Stimme 2
(Harmonie)

3: Klavier

4: Gitarre

4: Gitarre

5: Streicher

6: Bass

7: Schlagz.

62

1: Stimme 1
(Melodie)

2: Stimme 2
(Harmonie)

3: Klavier

4: Gitarre

5: Streicher

6: Bass

7: Schlagz.

63

1: Stimme 1
(Melodie)

2: Stimme 2
(Harmonie)

3: Klavier

3

4: Gitarre

5: Streicher

6: Bass

7: Schlagz.

3

64

1: Stimme 1
(Melodie)

2: Stimme 2
(Harmonie)

3: Klavier

4: Gitarre

5: Streicher

6: Bass

7: Schlagz.

65

1: Stimme 1
(Melodie)

2: Stimme 2
(Harmonie)

3: Klavier

4: Gitarre

5: Streicher

6: Bass

7: Schlagz.

66

1: Stimme 1
(Melodie)

2: Stimme 2
(Harmonie)

3: Klavier

4: Gitarre

5: Streicher

6: Bass

7: Schlagz.

67

1: Stimme 1
(Melodie)

2: Stimme 2
(Harmonie)

3: Klavier

4: Gitarre

5: Streicher

6: Bass

7: Schlagz.

68

1: Stimme 1
(Melodie)

2: Stimme 2
(Harmonie)

3: Klavier

4: Gitarre

5: Streicher

6: Bass

7: Schlagz.

69

1: Stimme 1
(Melodie)

2: Stimme 2
(Harmonie)

3: Klavier

4: Gitarre

5: Streicher

6: Bass

7: Schlagz.

70

1: Stimme 1
(Melodie)

2: Stimme 2
(Harmonie)

3: Klavier

4: Gitarre

5: Streicher

6: Bass

7: Schlagz.

71

1: Stimme 1
(Melodie)

2: Stimme 2
(Harmonie)

3: Klavier

4: Gitarre

5: Streicher

6: Bass

7: Schlagz.

72

1: Stimme 1
(Melodie)

2: Stimme 2
(Harmonie)

3: Klavier

4: Gitarre

5: Streicher

6: Bass

7: Schlagz.

73

1: Stimme 1
(Melodie)

2: Stimme 2
(Harmonie)

3: Klavier

4: Gitarre

5: Streicher

6: Bass

7: Schlagz.

3

3

3

74

1: Stimme 1
(Melodie)

2: Stimme 2
(Harmonie)

3: Klavier

4: Gitarre

5: Streicher

6: Bass

7: Schlagz.

75

1: Stimme 1
(Melodie)

2: Stimme 2
(Harmonie)

3: Klavier

4: Gitarre

5: Streicher

6: Bass

7: Schlagz.

7: Schlagz.

76

1: Stimme 1
(Melodie)

2: Stimme 2
(Harmonie)

3: Klavier

4: Gitarre

5: Streicher

6: Bass

7: Schlagz.

77

1: Stimme 1
(Melodie)

2: Stimme 2
(Harmonie)

3: Klavier

4: Gitarre

5: Streicher

6: Bass

7: Schlagz.

78

1: Stimme 1 (Melodie)

2: Stimme 2 (Harmonie)

3: Klavier

4: Gitarre

5: Streicher

6: Bass

7: Schlagz.

79

1: Stimme 1
(Melodie)

2: Stimme 2
(Harmonie)

3: Klavier

4: Gitarre

5: Streicher

6: Bass

7: Schlagz.

80

1: Stimme 1
(Melodie)

2: Stimme 2
(Harmonie)

3: Klavier

4: Gitarre

5: Streicher

6: Bass

7: Schlagz.

81

1: Stimme 1
(Melodie)

2: Stimme 2
(Harmonie)

3: Klavier

4: Gitarre

5: Streicher

6: Bass

7: Schlagz.

82

1: Stimme 1
(Melodie)

2: Stimme 2
(Harmonie)

3: Klavier

4: Gitarre

5: Streicher

6: Bass

7: Schlagz.

83

1: Stimme 1
(Melodie)

2: Stimme 2
(Harmonie)

3: Klavier

4: Gitarre

4: Gitarre

5: Streicher

6: Bass

7: Schlagz.

84

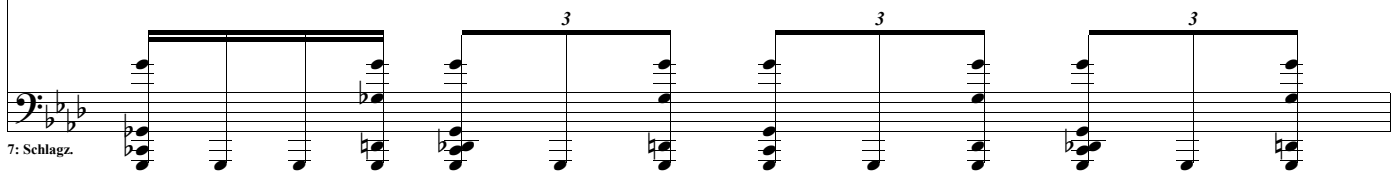
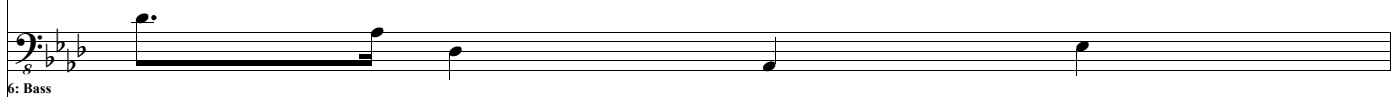
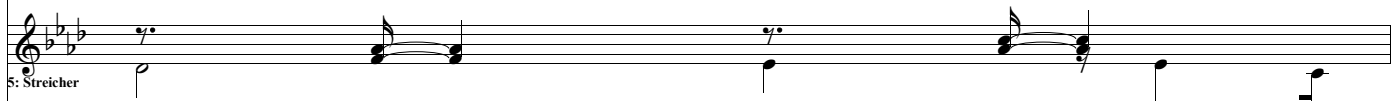
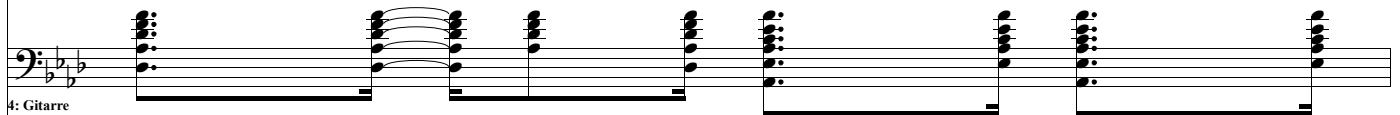

85

1: Stimme 1
(Melodie)

2: Stimme 2
(Harmonie)

3: Klavier

5: Streicher

6: Bass

7: Schlagz.

86

1: Stimme 1
(Melodie)

2: Stimme 2
(Harmonie)

3: Klavier

4: Gitarre

5: Streicher

6: Bass

7: Schlagz.

87

1: Stimme 1
(Melodie)

2: Stimme 2
(Harmonie)

3: Klavier

3: Klavier

4: Gitarre

5: Streicher

6: Bass

7: Schlagz.

88

1: Stimme 1
(Melodie)

2: Stimme 2
(Harmonie)

3: Klavier

4: Gitarre

5: Streicher

6: Bass

7: Schlagz.

3

3

3

89

1: Stimme 1
(Melodie)

2: Stimme 2
(Harmonie)

3: Klavier

4: Gitarre

5: Streicher

6: Bass

7: Schlagz.

7: Schlagz.

90

1: Stimme 1
(Melodie)

2: Stimme 2
(Harmonie)

3: Klavier

4: Gitarre

5: Streicher

6: Bass

7: Schlagz.

91

1: Stimme 1
(Melodie)

2: Stimme 2
(Harmonie)

3: Klavier

4: Gitarre

5: Streicher

6: Bass

7: Schlagz.

92

1: Stimme 1
(Melodie)

2: Stimme 2
(Harmonie)

3: Klavier

4: Gitarre

5: Streicher

6: Bass

7: Schlagz.

93

1: Stimme 1
(Melodie)

2: Stimme 2
(Harmonie)

3: Klavier

4: Gitarre

5: Streicher

6: Bass

7: Schlagz.

Detailed description of the musical score for page 93, measures 91-93. The score is written in a key signature of three flats (B-flat, E-flat, A-flat) and a common time signature (C). It consists of seven staves, each representing a different instrument or voice part. The first two staves are vocal parts: '1: Stimme 1 (Melodie)' and '2: Stimme 2 (Harmonie)'. The third staff is for the piano ('3: Klavier'), with a treble clef and a melodic line. The fourth staff is for the guitar ('4: Gitarre'), with a bass clef and a line of chords, some marked with a '3' indicating a triplet. The fifth staff is for strings ('5: Streicher'), with a treble clef and a line of chords. The sixth staff is for the bass ('6: Bass'), with a bass clef and a melodic line, some notes marked with a '3' indicating a triplet. The seventh staff is for the drums ('7: Schlagz.'), with a bass clef and a line of rhythmic patterns, some notes marked with a '3' indicating a triplet. The score is divided into three measures, with a vertical bar line at the end of each measure.

94

1: Stimme 1
(Melodie)

2: Stimme 2
(Harmonie)

3: Klavier

4: Gitarre

5: Streicher

6: Bass

7: Schlagz.

95

1: Stimme 1
(Melodie)

2: Stimme 2
(Harmonie)

3: Klavier

4: Gitarre

5: Streicher

6: Bass

7: Schlagz.

96

1: Stimme 1
(Melodie)

2: Stimme 2
(Harmonie)

3: Klavier

4: Gitarre

5: Streicher

6: Bass

7: Schlagz.

97

1: Stimme 1
(Melodie)

2: Stimme 2
(Harmonie)

3: Klavier

4: Gitarre

5: Streicher

6: Bass

7: Schlagz.

98

1: Stimme 1
(Melodie)

2: Stimme 2
(Harmonie)

3: Klavier

4: Gitarre

5: Streicher

6: Bass

7: Schlagz.

99

1: Stimme 1
(Melodie)

2: Stimme 2
(Harmonie)

3: Klavier

4: Gitarre

4: Gitarre

5: Streicher

6: Bass

7: Schlagz.

100

1: Stimme 1
(Melodie)

2: Stimme 2
(Harmonie)

3: Klavier

4: Gitarre

5: Streicher

6: Bass

7: Schlagz.

101

1: Stimme 1 (Melodie)

2: Stimme 2 (Harmonie)

3: Klavier

4: Gitarre

5: Streicher

6: Bass

7: Schlagz.

102

1: Stimme 1
(Melodie)

2: Stimme 2
(Harmonie)

3: Klavier

4: Gitarre

5: Streicher

6: Bass

7: Schlagz.

103

1: Stimme 1
(Melodie)

2: Stimme 2
(Harmonie)

3: Klavier

*

4: Gitarre

*

5: Streicher

*

6: Bass

7: Schlagz.