

*Covered*

*Michael Frank*

---

*Notenwerk*

*[www.michael-frank.eu](http://www.michael-frank.eu)*

## **Impressum**

Titel: Covered

Autor und Komponist: Michael Frank, [www.michael-frank.eu](http://www.michael-frank.eu), PND 142082090, <http://d-nb.info/gnd/142082090>

Verlag und Druck: Michael Frank, [www.michael-frank.eu](http://www.michael-frank.eu), <http://d-nb.info/dnbn/330273191>

Umschlaggestaltung: Michael Frank, [www.michael-frank.eu](http://www.michael-frank.eu)

Ort und Jahr: Berlin, 2011

URN: urn:nbn:de:0275-2011050351

Alle Rechte vorbehalten.

# Covered

Michael Frank  
www.michael-frank.eu

1

1: Melodie \*

2: Solist

3: Klavier \*

4: Gitarre \*

5: Streicher \*

6: Baß \*

7: Schlagz.

4

1: Melodie

2: Solist

3: Klavier

4: Gitarre

5: Streicher

6: Baß

7: Schlagz.

5

1: Melodie

2: Solist

3: Klavier

4: Gitarre

5: Streicher

6: Baß

7: Schlagz.

7

1: Melodie

2: Solist

3: Klavier

4: Gitarre

5: Streicher

6: Baß

7: Schlagz.

9

1: Melodie

2: Solist

3: Klavier

4: Gitarre

5: Streicher

6: Baß

7: Schlagz.

10

1: Melodie

2: Solist

3: Klavier

4: Gitarre

5: Streicher

6: Baß

7: Schlagz.

12

1: Melodie

2: Solist

3: Klavier

4: Gitarre

5: Streicher

6: Baß

7: Schlagz.

14

1: Melodie

2: Solist

3: Klavier

4: Gitarre

5: Streicher

6: Baß

7: Schlagz.

15

1: Melodie

2: Solist

3: Klavier

4: Gitarre

5: Streicher

6: Baß

7: Schlagz.

7: Schlagz.

7: Schlagz.

16

1: Melodie

2: Solist

3: Klavier

4: Gitarre

5: Streicher

6: Baß

7: Schlagz.

17

1: Melodie

2: Solist

3: Klavier

4: Gitarre

5: Streicher

6: Baß

7: Schlagz.

18

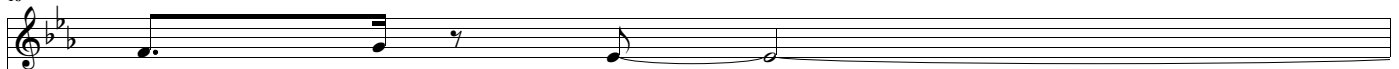

1: Melodie

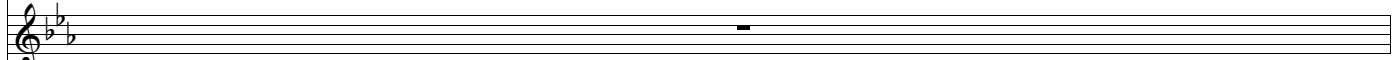

2: Solist

3: Klavier

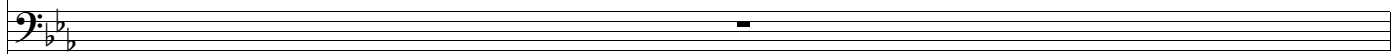

4: Gitarre

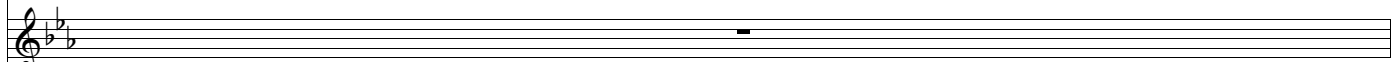

5: Streicher

6: Baß

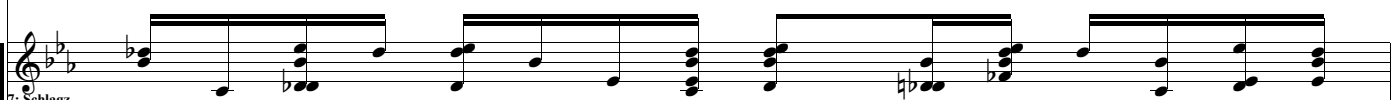

7: Schlagz.

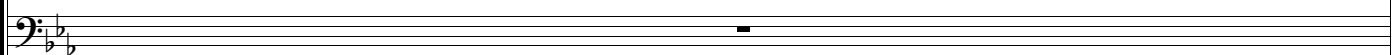

19

1: Melodie

2: Solist

3: Klavier

4: Gitarre

5: Streicher

6: Baß

7: Schlagz.

20

1: Melodie

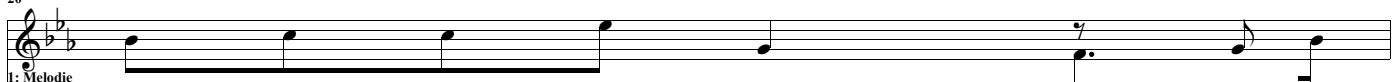

2: Solist

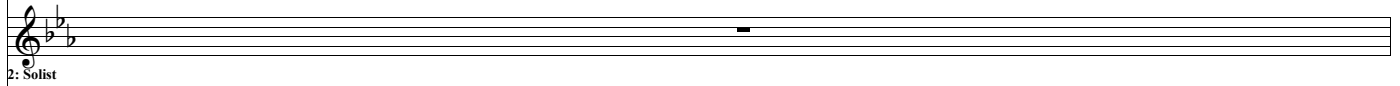

3: Klavier

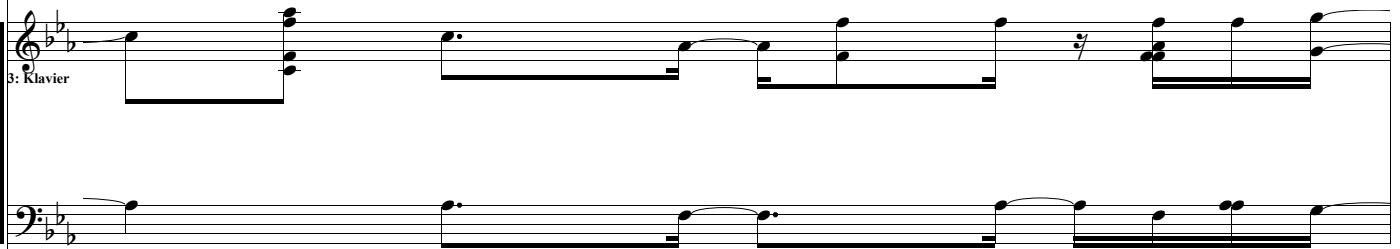

4: Gitarre

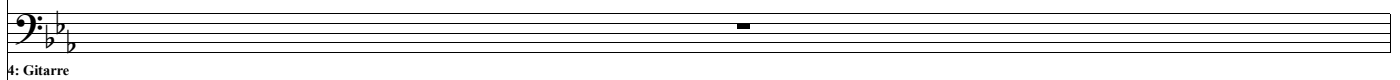

5: Streicher

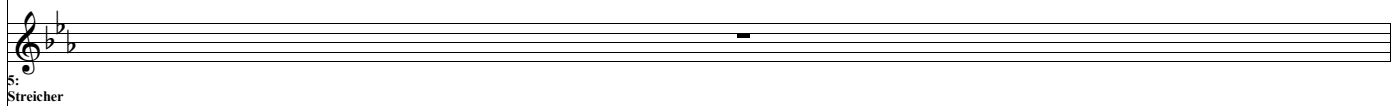

6: Baß

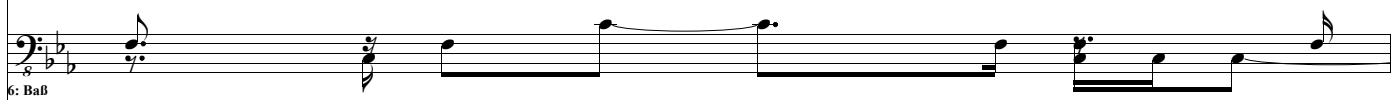

7: Schlagz.

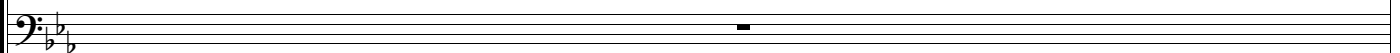

21

1: Melodie

2: Solist

3: Klavier

4: Gitarre

5: Streicher

6: Baß

22

1: Melodie

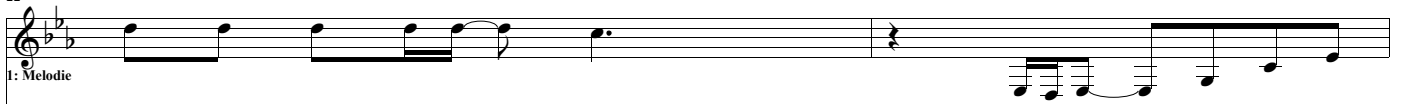

2: Solist

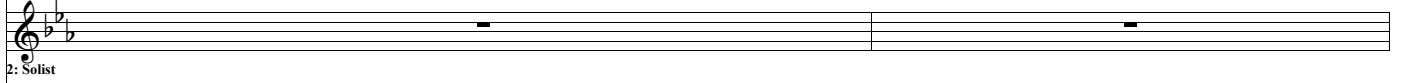

3: Klavier

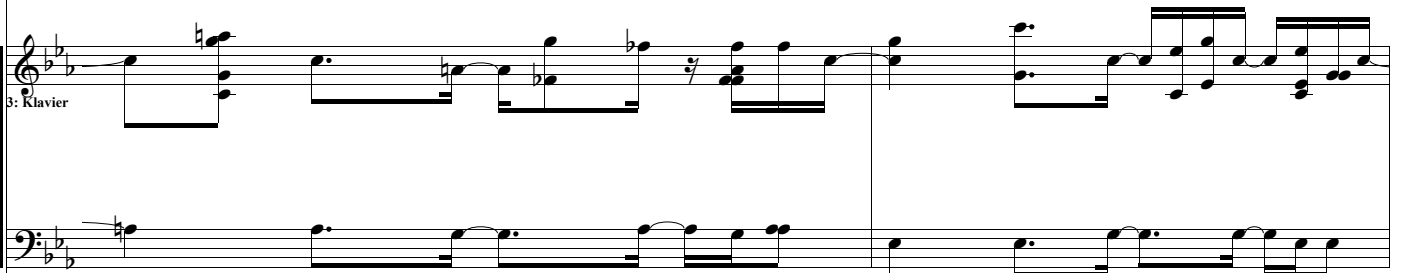

4: Gitarre

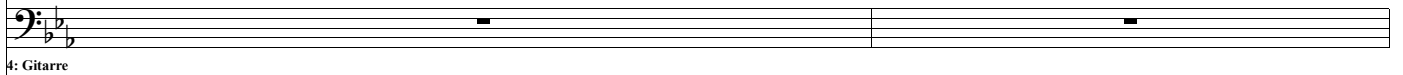

5: Streicher

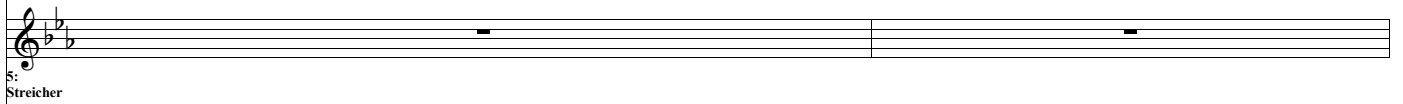

6: Baß

7: Schlagz.

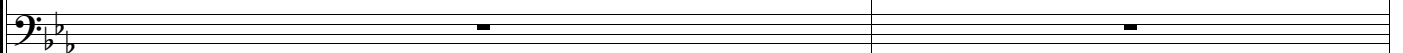

24

1: Melodie

2: Solist

3: Klavier

4: Gitarre

5: Streicher

6: Baß

7: Schlagz.

25

1: Melodie

2: Solist

3: Klavier

4: Gitarre

5: Streicher

6: Baß

7: Schlagz.

26

1: Melodie

2: Solist

3: Klavier

4: Gitarre

5: Streicher

6: Baß

7: Schlagz.

27

1: Melodie

2: Solist

3: Klavier

4: Gitarre

5: Streicher

6: Baß

7: Schlagz.

28

1: Melodie

2: Solist

3: Klavier

4: Gitarre

5: Streicher

6: Baß

7: Schlagz.

29

1: Melodie

2: Solist

3: Klavier

4: Gitarre

5: Streicher

6: Baß

7: Schlagz.

30

1: Melodie

2: Solist

3: Klavier

4: Gitarre

5: Streicher

6: Baß

7: Schlagz.

31

1: Melodie

2: Solist

3: Klavier

4: Gitarre

5: Streicher

6: Baß

7: Schlagz.

32

1: Melodie

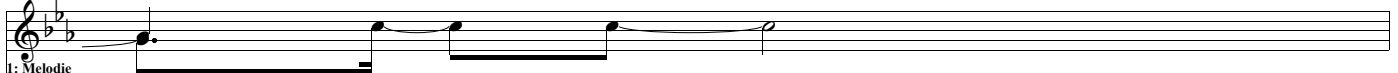

2: Solist

3: Klavier

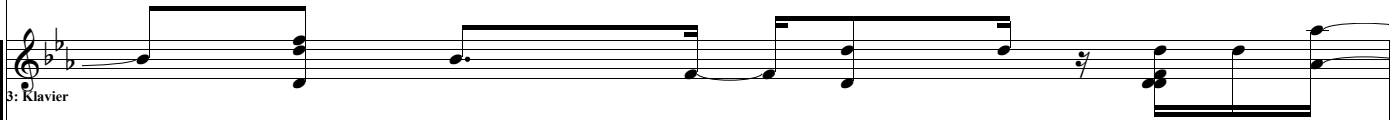

4: Gitarre

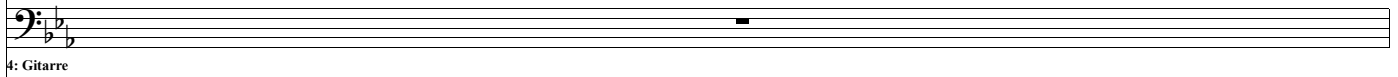

5: Streicher

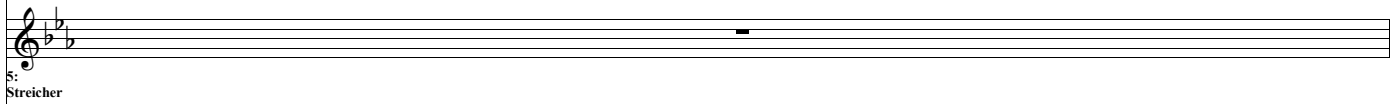

6: Baß

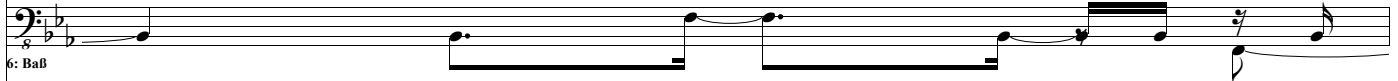

7: Schlagz.

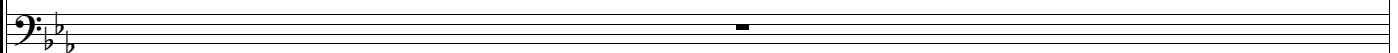

33

1: Melodie

2: Solist

3: Klavier

4: Gitarre

5: Streicher

6: Baß

7: Schlagz.

35

1: Melodie

2: Solist

3: Klavier

4: Gitarre

5: Streicher

6: Baß

7: Schlagz.

36

1: Melodie

2: Solist

3: Klavier

4: Gitarre

5: Streicher

6: Baß

37

1: Melodie

2: Solist

3: Klavier

4: Gitarre

5: Streicher

6: Baß

7: Schlagz.

38

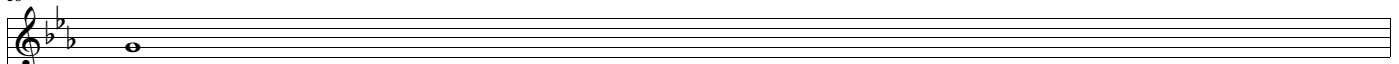

1: Melodie

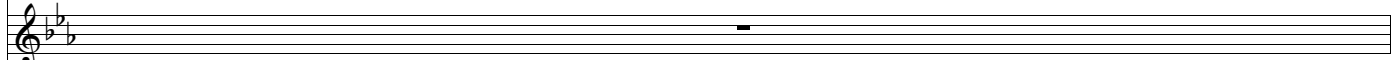

2: Solist

3: Klavier

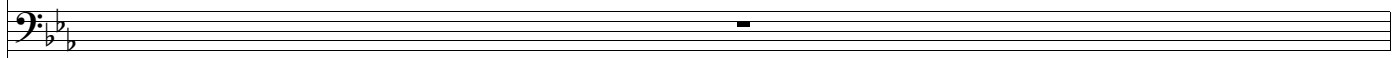

4: Gitarre

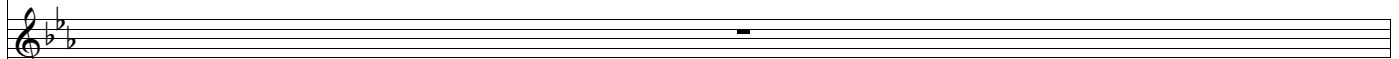
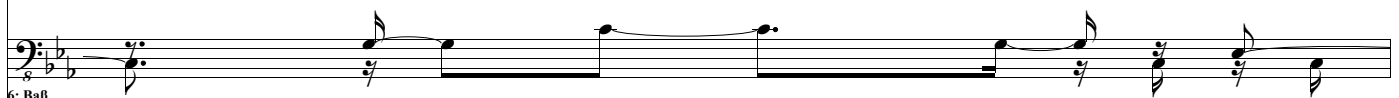
5:  
Streicher

6: Baß

7: Schlagz.

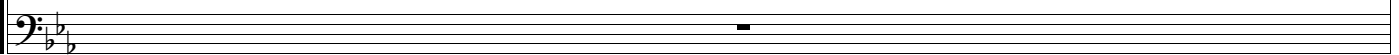

39

1: Melodie

2: Solist

3: Klavier

4: Gitarre

5: Streicher

6: Baß

7: Schlagz.

40

1: Melodie

2: Solist

3: Klavier

4: Gitarre

5: Streicher

6: Baß

7: Schlagz.

41

1: Melodie

2: Solist

3: Klavier

4: Gitarre

5: Streicher

6: Baß

7: Schlagz.

42

1: Melodie

2: Solist

3: Klavier

4: Gitarre

5: Streicher

6: Baß

7: Schlagz.

44

1: Melodie

2: Solist

3: Klavier

4: Gitarre

5: Streicher

6: Bass

7: Schlagz.

46

1: Melodie

2: Solist

3: Klavier

4: Gitarre

5: Streicher

6: Baß

7: Schlagz.

48

1: Melodie

2: Solist

3: Klavier

4: Gitarre

5: Streicher

6: Baß

7: Schlagz.

49

1: Melodie

2: Solist

3: Klavier

4: Gitarre

5: Streicher

6: Baß

7: Schlagz.

50

1: Melodie

2: Solist

3: Klavier

4: Gitarre

5: Streicher

6: Baß

7: Schlagz.

52

1: Melodie

2: Solist

3: Klavier

4: Gitarre

5: Streicher

6: Baß

7: Schlagz.

54

1: Melodie

2: Solist

3: Klavier

4: Gitarre

5: Streicher

6: Baß

7: Schlagz.

1: Melodie

2: Solist

3: Klavier

4: Gitarre

5: Streicher

6: Baß

7: Schlagz.

57

1: Melodie

2: Solist

3: Klavier

4: Gitarre

5: Streicher

6: Baß

7: Schlagz.

58

1: Melodie

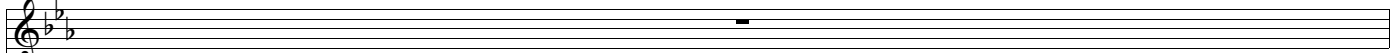

2: Solist

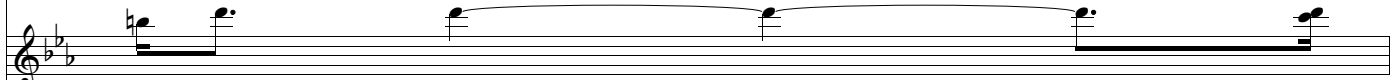

3: Klavier

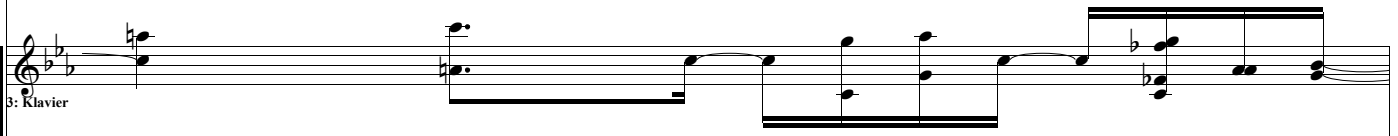

4: Gitarre

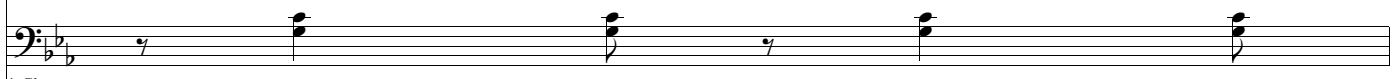

5: Streicher

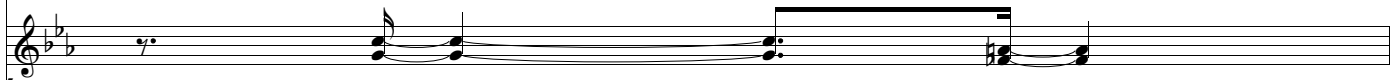

6: Baß

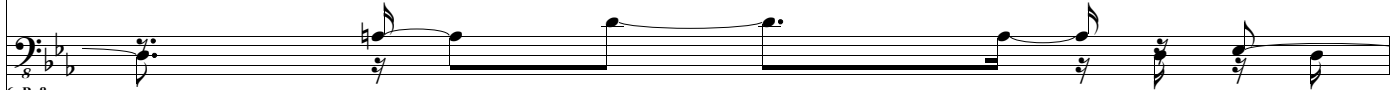

7: Schlagz.

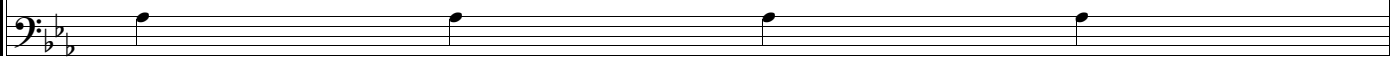

59

1: Melodie

2: Solist

3: Klavier

4: Gitarre

5: Streicher

6: Baß

7: Schlagz.

61

1: Melodie

2: Solist

3: Klavier

4: Gitarre

5: Streicher

6: Baß

7: Schlagz.

63

1: Melodie

2: Solist

3: Klavier

4: Gitarre

5: Streicher

6: Baß

7: Schlagz.

65

1: Melodie

2: Solist

3: Klavier

4: Gitarre

5: Streicher

6: Baß

7: Schlagz.

67

1: Melodie

2: Solist

3: Klavier

4: Gitarre

5: Streicher

6: Baß

7: Schlagz.

69

1: Melodie

2: Solist

3: Klavier

4: Gitarre

5: Streicher

6: Baß

71

1: Melodie

2: Solist

3: Klavier

4: Gitarre

5: Streicher

6: Baß

7: Schlagz.

73

1: Melodie

2: Solist

3: Klavier

4: Gitarre

5: Streicher

6: Baß

7: Schlagz.

74

1: Melodie

2: Solist

3: Klavier

4: Gitarre

5: Streicher

6: Baß

7: Schlagz.

76

1: Melodie

2: Solist

3: Klavier

4: Gitarre

5: Streicher

6: Baß

7: Schlagz.

77

1: Melodie

2: Solist

3: Klavier

4: Gitarre

5: Streicher

6: Baß

7: Schlagz.

78

1: Melodie

2: Solist

3: Klavier

4: Gitarre

5: Streicher

6: Baß

7: Schlagz.

79

1: Melodie

2: Solist

3: Klavier

4: Gitarre

5: Streicher

6: Baß

7: Schlagz.

80

1: Melodie

2: Solist

3: Klavier

4: Gitarre

5: Streicher

6: Baß

7: Schlagz.

81

1: Melodie

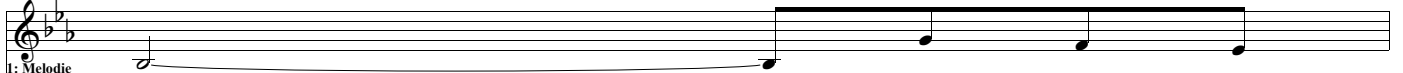

2: Solist

3: Klavier

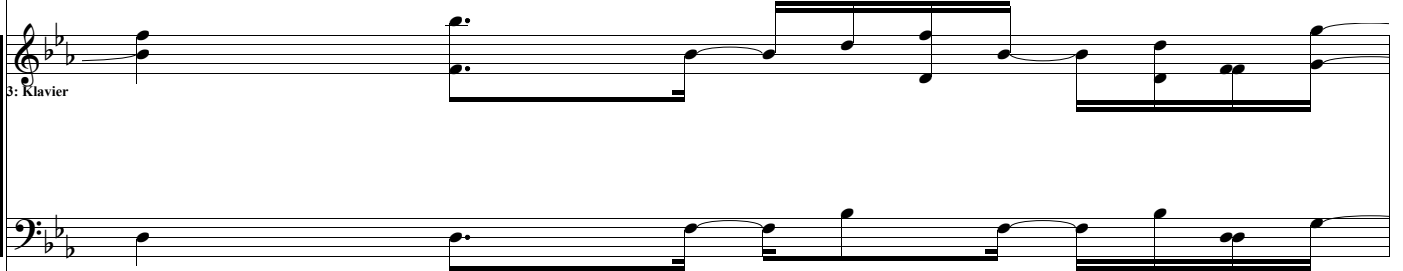

4: Gitarre

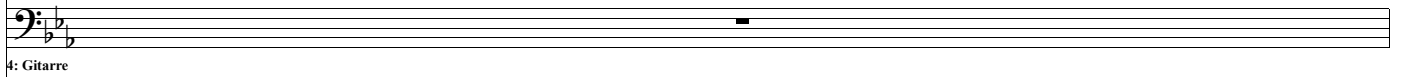

5: Streicher

6: Baß

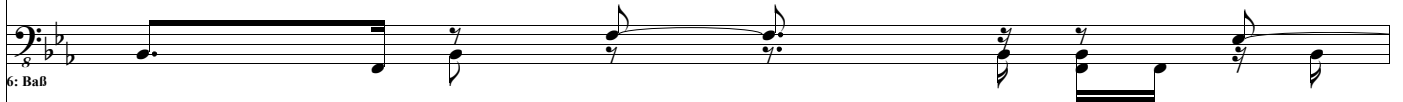

7: Schlagz.

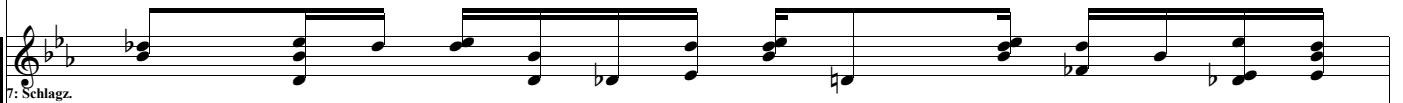

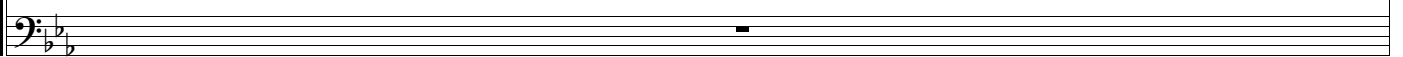

82

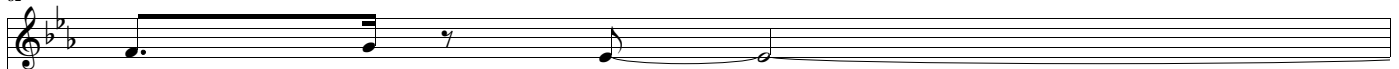

1: Melodie

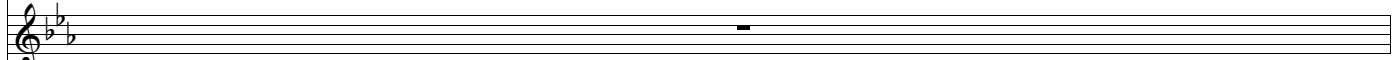

2: Solist

3: Klavier

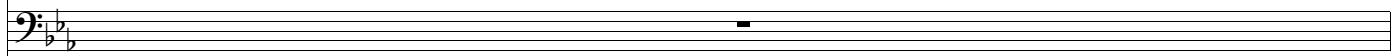

4: Gitarre

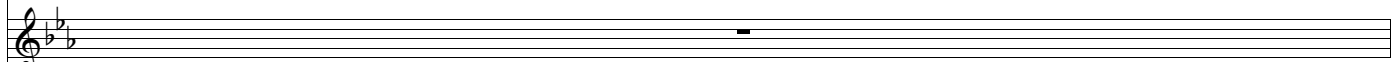
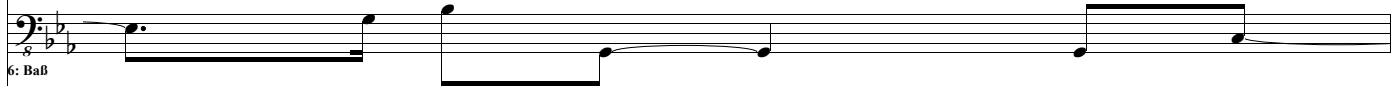
5:  
Streicher

6: Baß

7: Schlagz.

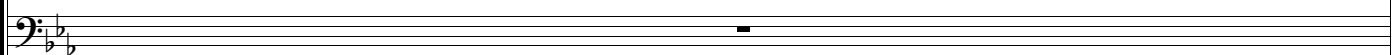

83

1: Melodie

2: Solist

3: Klavier

4: Gitarre

5: Streicher

6: Baß

84

1: Melodie

2: Solist

3: Klavier

4: Gitarre

5: Streicher

6: Baß

7: Schlagz.

85

1: Melodie

2: Solist

3: Klavier

4: Gitarre

5: Streicher

6: Baß

7: Schlagz.

86

1: Melodie

2: Solist

3: Klavier

4: Gitarre

5: Streicher

6: Baß

7: Schlagz.

87

1: Melodie

2: Solist

3: Klavier

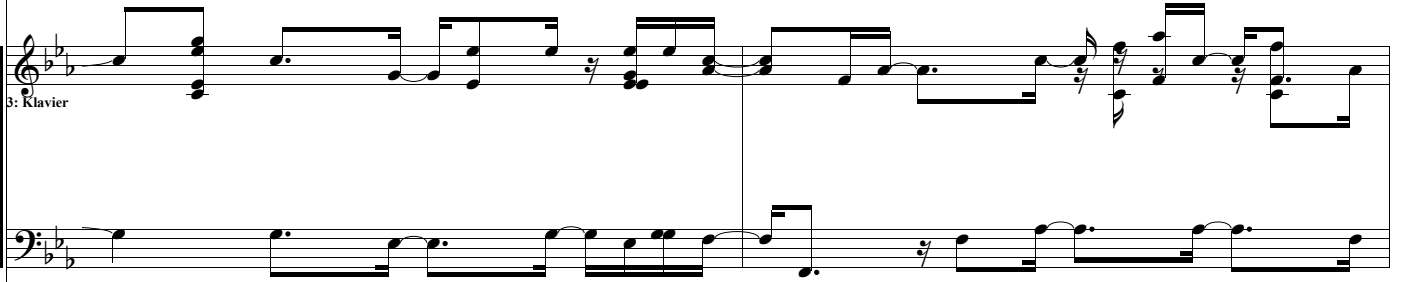

4: Gitarre

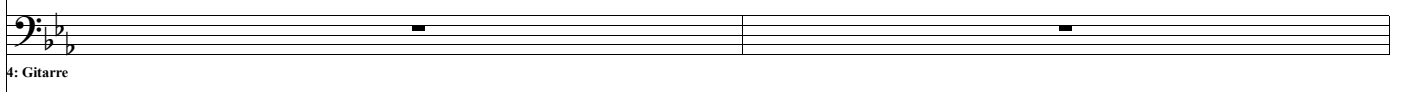

5: Streicher

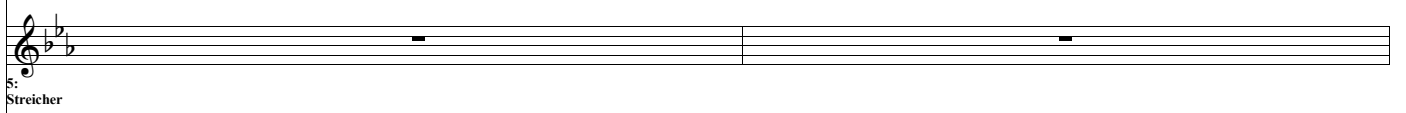

6: Baß

7: Schlagz.

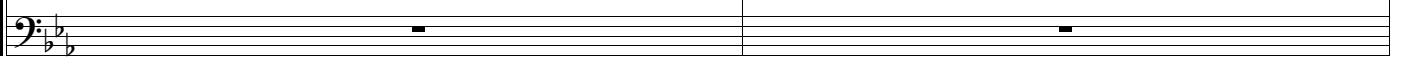

89

1: Melodie

2: Solist

3: Klavier

4: Gitarre

5: Streicher

6: Baß

7: Schlagz.

90

1: Melodie

2: Solist

3: Klavier

4: Gitarre

5: Streicher

6: Baß

7: Schlagz.

8: Baß

91

1: Melodie

2: Solist

3: Klavier

4: Gitarre

5: Streicher

6: Baß

7: Schlagz.

93

1: Melodie

2: Solist

3: Klavier

4: Gitarre

5: Streicher

6: Baß

7: Schlagz.

94

1: Melodie

2: Solist

3: Klavier

4: Gitarre

5: Streicher

6: Baß

7: Schlagz.

95

1: Melodie

2: Solist

3: Klavier

4: Gitarre

5: Streicher

6: Baß

7: Schlagz.

96

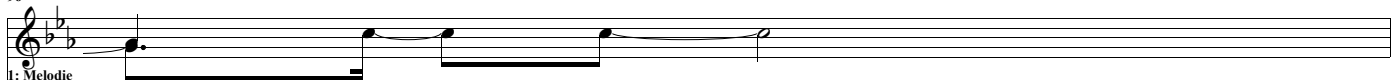

1: Melodie

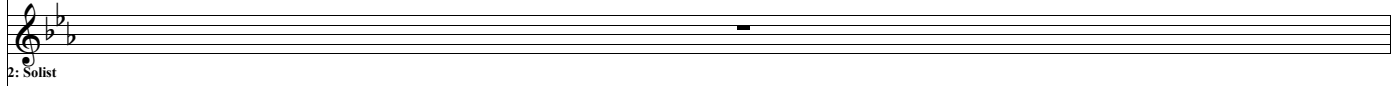

2: Solist

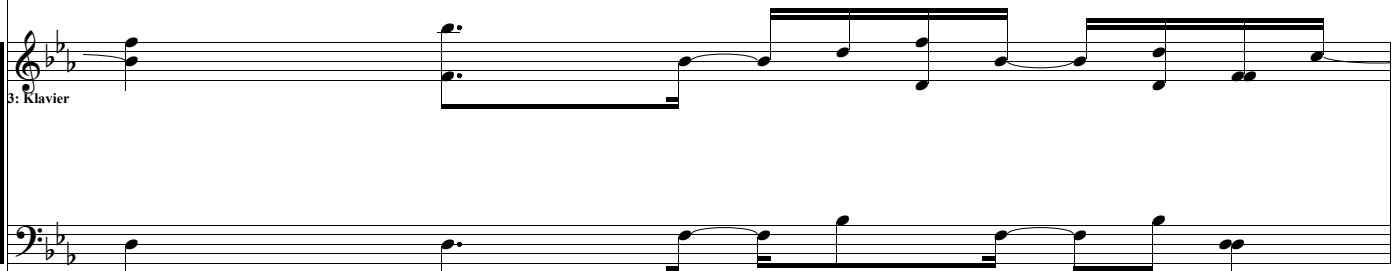

3: Klavier

4: Gitarre

5: Streicher

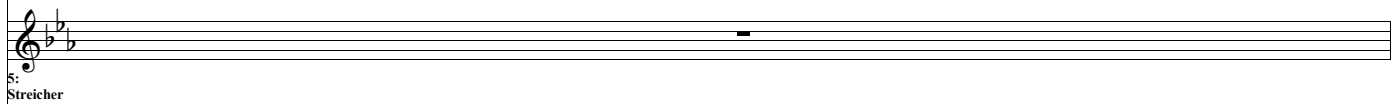

6: Baß

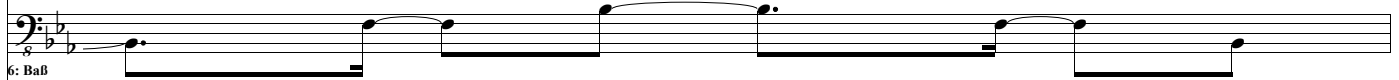

7: Schlagz.

7: Schlagz.

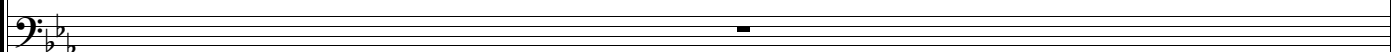

7: Schlagz.

97

1: Melodie

2: Solist

3: Klavier

4: Gitarre

5: Streicher

6: Baß

7: Schlagz.

98

1: Melodie

2: Solist

3: Klavier

4: Gitarre

5: Streicher

6: Baß

7: Schlagz.

1: Melodie

2: Solist

3: Klavier

4: Gitarre

5: Streicher

6: Baß

7: Schlagz.

99

1: Melodie

2: Solist

3: Klavier

4: Gitarre

5: Streicher

6: Baß

7: Schlagz.

100

1: Melodie

2: Solist

3: Klavier

4: Gitarre

5: Streicher

6: Baß

7: Schlagz.

101

1: Melodie

2: Solist

3: Klavier

4: Gitarre

5: Streicher

6: Baß

7: Schlagz.

102

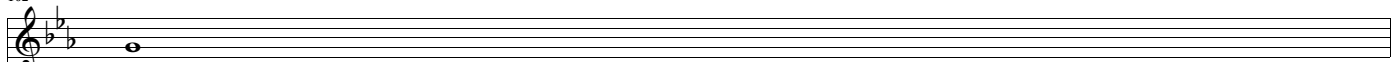

1: Melodie

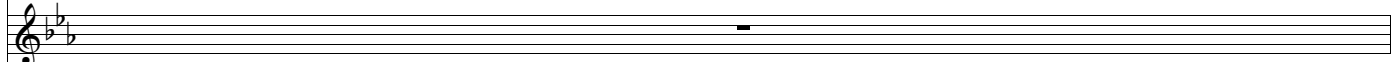

2: Solist

3: Klavier

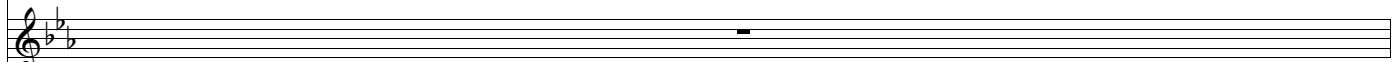

4: Gitarre

5:  
Streicher

6: Baß

7: Schlagz.

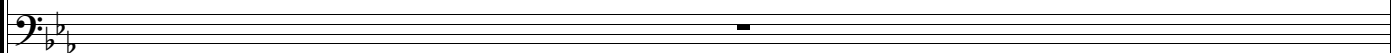

103

1: Melodie

2: Solist

3: Klavier

4: Gitarre

5: Streicher

6: Baß

104

1: Melodie

2: Solist

3: Klavier

4: Gitarre

5: Streicher

6: Baß

7: Schlagz.

105

1: Melodie

2: Solist

3: Klavier

4: Gitarre

5: Streicher

6: Baß

7: Schlagz.

106

1: Melodie

2: Solist

3: Klavier

4: Gitarre

5: Streicher

6: Baß

7: Schlagz.

108

1: Melodie

2: Solist

3: Klavier

\*

4: Gitarre

\*

5: Streicher

\*

6: Baß

7: Schlagz.
